Today's Weather

Fair with increasing cloudiness and cold today. High in the 20s with late snow flurries likely.

The Cumberland News

Allegany, Valley Cage Teams Win
(See Sports Section)

VOL. 21—NO. 54 | Entered as second class mail matter at Cumberland, Maryland, under the act of March 3, 1879. | CUMBERLAND, MARYLAND, SATURDAY, DECEMBER 13, 1958 | Associated Press — AP Photofax United Press International | 14 PAGES—SEVEN CENTS

Dulles Flies To Paris Talks

Stern Omen Is Seen In USSR Stand

Warn West Against Reinforcing Berlin Troops, Using Force

MOSCOW (AP)—Neutral diplomats Friday interpreted the latest Soviet statement on the German situation as a stern warning to the Western powers against trying to reinforce their garrisons in West Berlin.

"I do not recall having read any stronger one in my time here of what will happen if Western powers attempt to break into Berlin by force," said one veteran diplomat.

He was referring to the official Tass news agency declaration that any Western use of force to maintain access to Berlin would be met by Soviet force.

Tough Policy

Most diplomats called the Soviet statement another example of the Kremlin's tough policy, backed by political and industrial successes, of the past few months.

These sources found the Soviet government equally determined to keep the subject of German unification separate from its proposal to make West Berlin a disarmed free city.

"It sounds, when reading the statement, like the Kremlin and the Western powers are talking at completely opposite ends," said one ambassador. The Western powers want to discuss Berlin within the framework of German reunification. The Soviet Union shouts an emphatic 'no' to that suggestion, saying there can be no top-level meeting to discuss unification.

"In the face of that situation, anything can happen when the Kremlin carries out its threat—which I believe it will—to transfer its occupation powers to the East German regime next May."

Envoys Pessimistic

Neutral envoys said they were pessimistic about the possibility of bringing the sharply and bitterly opposing viewpoints of the West and the Soviet Union together on West Berlin before the end of the six-month deadline set by Premier Nikita Khrushchev last month.

"It looks more and more like we are heading for a new crisis in Europe," said one. "If the Soviet Union turns over its occupation powers to East Germany, and if thereafter the East Germans attempt to control or curtail the corridors between West Germany and West Berlin anything can happen."

The Western powers—the United States, Britain and France—refuse to recognize the Communist government of East Germany.

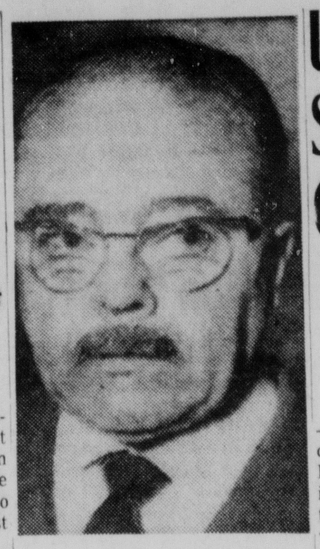

EXPELLED — Prof. Riccardo Galeazzi-Lisi, personal physician to the late Pope Pius XII, was expelled by the Rome Medical Association council for selling newspaper articles on the Pontiff's last illness. He is 67. (See story bottom of page.)

(AP Photofax)

West Stiffens Berlin Resolve After Red Blast

BONN, Germany (AP)—The latest Soviet blast at Berlin stiffened Western resolution Friday to stand firm in the divided old German capital, come what may.

The two key West German figures in the crisis, Chancellor Konrad Adenauer and West Berlin Mayor Willy Brandt, got together in Bonn and adjusted their differences. They agreed on a common stand at a foreign minister's meeting in Paris Sunday.

The West German Foreign Office said the new rough talk from the Kremlin was an attempt to sow fear and divide the Allies ahead of the NATO conference in Paris next week.

The Foreign Office said Soviet Premier Nikita Khrushchev's remarks to a Munich newspaper exceeded diplomatic limits. Khrushchev said an Allied attempt to keep supply lines open to Berlin by force would be met by Soviet force.

In Paris, the Foreign Office said Thursday's Tass agency statement on West Berlin also was aimed at affecting the NATO meeting. Tass accused the Western Allies of refusing to negotiate on the Soviet proposal to make West Berlin an unarmed free city.

Both the French Foreign Office and British sources in London said Moscow was merely repeating what had been said in the original note on Nov. 27 announcing the Soviet Union would junk the four-power occupation agreement on Berlin.

West Berlin newspapers played up Washington's declaration of U. S. determination to stay in Berlin under such headlines as "We Will Not Be Threatened."

A sobering note, however, came from West Germany's ambassador to Washington, Wilhelm Grewe. He said he believed the Soviet Union might once again try to impose a total blockade of the West's sector of Berlin. Grewe told the National Press Club the West faces a dangerous situation even though Russia probably does not intend to start a major war over Berlin.

Former Pope's Doctor Barred

By The Associated Press

ROME (AP)—The personal physician to Pope Pius XII Friday night was barred from practicing medicine in Italy because he wrote and sold articles on the Pope's dying hours.

Many Italians were outraged by the articles.

The decision was rendered by the council of the Rome Medical Assn. against Prof. Riccardo Galeazzi-Lisi on a question of professional ethics.

The doctor, 67, had resigned previously as medical chief of Vatican City.

The doctor witnessed and ministered to the Pope's fatal strokes and death agonies in the papal summer palace at Castel Gandolfo.

He has said his conscience is clear and he felt he had not breached ethics by his disclosures in the newspaper articles.

Pope Pius died Oct. 9 and has been succeeded by Pope John XXIII, who brought in a new medical establishment for himself and Vatican City.

The council's order of explusion from membership, meaning Galeazzi-Lisi can no longer practice in Italy, was the severest action it could take.

On Inside Pages

Bridge	3
Comics	13
Crossword	13
Cryptoquote	13
Deaths	8
Dr. Van Dellen	9
Editorial Page	9
Hollywood	10
Markets	13
Racing	7
Secrets of Charm	3
Sports	6, 7
Television	10
Tri-State News	5
Want Ads	11, 12
Women's News	3

UN Condemns Suppression Of Hungary

Communist Nations Ignore Action; Hot Debate Before Vote

UNITED NATIONS, N.Y. (AP) — The U.N. General Assembly condemned the Soviet Union and Hungary anew Friday for repressing the people of Hungary. The two Communist nations said they would ignore the action—just as they have done in the past.

By a vote of 54-10 with 15 abstentions the Assembly adopted a resolution sponsored by the United States and 36 other nations that also denounced the executions last June of former Premier Imre Nagy, Gen. Pal Maleteer "and "other Hungarian patriots."

Joins Soviet Bloc

Yugoslavia joined the nine regular Soviet-bloc nations in opposing the resolution. The abstainers—the nations that refused to commit themselves—were India, Indonesia Afghanistan, Ceylon, Ethiopia, Ghana, Libya, Morocco, United Arab Republic, Sudan, Saudi Arabia, Iraq, Lebanon, Finland, and Greece. Israel and Yemen were absent.

Heated debate preceded the vote in the 81-nation Assembly as it drove toward adjournment. The only other major controversial issue still under debate was Algeria.

U.S. Ambassador Henry Cabot Lodge told a reporter the Assembly vote on Hungary was very impressive.

"Once again the General Assembly has shown its revulsion at the dreadful crimes committed in Hungary," he said.

But Soviet Dep. Foreign Minister Valerian Zorin charged at a news conference the United States brought up the issue only to intensify the cold war.

Won't Heed Resolution

In the Assembly, Zorin and Janos Peter, the Hungarian deputy foreign minister, said they would not heed the resolution—the 10th on Hungary since the anti-Communist revolt was first brought before the U.N. at an emergency session in November 1956.

The resolution named Sir Leslie Munro of New Zealand, former Assembly president, as a U. N. watchdog to keep an eye on developments in Hungary.

But Hungary served notice it would not enter into consultations with him on U.N. resolutions stemming from the revolt. Moscow took the same attitude.

Airplane Exhaust Hits In Street

MICHIGAN CITY, Ind. (AP)—A 20-pound piece of metal identified as an exhaust stack from a large airplane plummeted down on a Michigan City street Friday.

Richard Scott said he was shoveling snow in front of his house when he heard a "whoosh" and the drone of plane engines overhead. Seconds later, the exhaust stack hit in the street about 50 feet away.

Receive Stamps

WASHINGTON (AP) — Justices of the Supreme Court Friday received copies of a new 15-cent John Jay stamp issued in honor of the first chief justice.

Leukemia Victim, 6, Has Holiday Wish Come True

PHILADELPHIA, Pa. (AP) — Bobby Nixon, 6, is living every boy's dream of Christmas.

It has started early for him, and will last as long as his memory can hold the images of the real and fancied people who flood this season of the year with warmth and new hope.

More than that, Bobby has had his first plane ride. He has had his own special parade. And a train meant to be for him alone will take him on the last stage of his journey through a wonderland.

But this is no tale spun for cozy reading at the fireside or in the nursery. If Bobby Nixon knew why all this is coming to pass he would gladly do without dreams come true. Bobby has leukemia, the blood disease for which the doctors hope one day to find a cure.

Bobby arrived Thursday night from Grand Rapids, Mich., with his parents, Gerald and Margaret Nixon. They traveled on one of an airlines' best, thanks to the American Legion.

As they left the plane drums rolled and bugles blared. A corps of legionnaires provided that reception. A post commander, as earnestly as if he were doing honor to a field marshal, ceremoniously set a special legion cap on the boy's head. Quickly the boy dabbed at wisps of blond unruly hair, tucking them under the cap. He was so proud and looking so deep into his dream that he didn't see the tears in the eyes of some of the legionnaires, of the plane stewardesses, of his mother and father.

The legion took the boy and his parents in festively decked out cars to a midcity motel. A police escort of motorcycles cleared the way. The family will stay there until Sunday, then go to Cherry Hill Estates in Caden County, N.J. across the Delaware River for the Christmas celebration the doctors have advised. It will be in the home of Richard and Bertie Kenny, Bobby's uncle and aunt.

That is where the big train ride comes in. The legion's light-hearted alter ego, the 40 and 8, is providing one of its trains so well-known to the public now.

"And Bobby will be riding right in the locomotive, God bless him," said the legion man who will be the engineer.

Wired For The Holidays

The 64-foot white spruce from Maine holds the spotlight of this year's Christmas decorations at Rockefeller Center, New York. In the foreground, deer fashioned in brass and aluminum wire, with antlers illuminated, stand amidst the evergreens that cover the garden beds. Gov. Edmund S. Muskie of Maine pushed the switch to light the holiday decorations last night. (AP Photofax)

Judge Lifts Strike Ban For Pilot Group

NEW YORK (AP) — A federal judge Friday in effect gave the Air Line Pilots Assn. permission to strike against American Airlines.

Judge Frederick Van Pelt Bryan did this by lifting a temporary injunction the airline had obtained that banned a pilot strike. At the same time Bryan denied the airline a permanent injunction.

There was no indication that the pilots would strike immediately against American, which is the nation's largest airline in passenger miles flown annually.

Bryan ruled that the pilots had bargained in good faith during involved negotiations that began more than a year ago.

At the same time, the judge refused a request by the ALPA to dismiss an unusual damage suit by the airline. The company is seeking $540,000 in damages from the union, which it claims it suffered as a result of the pilots' strike threats.

At present Eastern Air Lines is the only major airline shut down by a strike which began Nov. 24. Both the International Machinists Union and the Flight Engineers Union are striking against Eastern, but the Machinists said Friday it has reached agreement in principle with the company on some issues.

Asked whether Bryan's ruling meant the pilots would strike, association lawyer Samuel J Cohen said "It means they could strike, but what they will do I can't say now as I don't think they know yet what has happened here."

The dispute between American and APLA, involving rates of pay, rules and working conditions for some 1,500 pilots, has been unresolved since expiration of a work contract in August 1957. The spokesman said he was not posted on progress of the current negotiations.

UN Committee Defeats Proposal

UNITED NATIONS, N. Y. (AP) —The U. N. Credentials committee defeated an attempt by the Soviet Union Friday to raise the question of Chinese representation.

Soviet Delegate Arkady A. Sobolev moved that the credentials of the Nationalist Chinese delegation be invalidated. But the committee, by a 6-1 vote with 2 abstentions (Nepal and Tunisia), upheld the ruling of Dr. Constantino Ramos of Argentina, newlh elected chairman, that Sobolvev's motion was out of order.

Seamen Strike

NEW YORK (AP)—Italian seamen were on strike when the liner Cristoforo Colombo sailed and she arrived Friday without a single Italian chestnut. Normally the liner carries about 10 tons of nuts at this time of year.

Snow, Cold Close Schools, Beaches

United Press International

Record snow and cold closed schools and office buildings and drove tourists from the beaches in the southland Friday.

A new snow storm was cutting across the Plains from the Rockies to Ohio and there was no end in sight to the nation's week-long siege of wintry weather.

Cold belt residents could take little comfort in the fact that winter was still 10 days away, according to the calendar. Heavy snow warnings were up in the Plains states, Miami's beaches were deserted, schools closed down in Cleveland suburbs, and Oswego, N.Y., was still battling to dig out of 6½ foot snows.

The marathon weather onslaught was also taking a rising toll of lives. Within the week, at least 61 deaths had been blamed on cold - sparked fires, traffic accidents on slick highways, exposure and exhaustion.

Home fires and deadly fumes from overtaxed furnaces had killed 12 persons in Ohio, five in Virginia, four in Illinois, two each in Iowa, Wisconsin and Minnesota and one in Nebraska.

The South was the latest area to feel the weather's whiplash. Snow lay 18 inches deep at Fayetteville, N.C., Greensboro, N.C., awoke in record - breaking one above zero weather, and the mercury dropped 26 degrees, from 80 to 54, in 24 hours at Miami.

The same storm brought bitter cold to the Northeast, but failed to add to the woes of Oswego, a snow-battered city of 23,000 on the eastern shore of Lake Ontario.

For the first time in five days Oswego residents were able to wake up and find that it was not snowing. And, for the first time in five days, the town's main street showed up through the snow.

The city was still in a state of emergency, however, and unauthorized persons were still ordered off the streets.

To the West, it was northeast Ohio's turn to weather the snow. Snows up to 10 inches deep swirled over the area just as weathermen were beginning to hope the cold wave was ending. Drivers could not see through the whirling snow and schools in five Cleveland suburbs closed because school buses couldn't get through.

The Ohio snows were the vanguard of a storm racing across the prairies from the central Rockies.

Pastor Guilty On Tax Charge

CINCINNATI, Ohio (AP) — The Rev. Maurice F. McCrackin Friday was convicted of failure to answer the summons of a federal income tax agent. His U.S. District Court jury deliberated only 19 minutes.

Judge John H. Druffel sentenced the Rev. Mr. McCrackin to six months in federal prison, and a $250 fine.

The pastor of Cincinnati's white-Negro St. Barnabas Presbyterian and Episcopal church sat mute throughout the one-day trial.

He broke his silence only after his conviction with the statement:

"There is one thing I'd like to say. It is my earnest prayer that the government will stop its war preparations and honor the consciences of those who would stop these evils."

When he told Judge Druffel, "I cannot stand" to receive the sentence, the judge launched into a scathing attack upon the minister and those of like mind.

He attacked the Rev. Mr. McCrackin's "pious attitude" as "more or less of a false face."

The judge called the minister a "pacifist agitator" and accused him of associating "with those with overwhelming Soviet sympathies."

"I don't know any more pious way to be a traitor than that," the judge added.

Purdue Receives Gift Of 300 Mice

LAFAYETTE, Ind. (AP)—Purdue University Friday received a housewife's nightmare for a gift—300 live, squeaking mice.

But these are special mice, highly prized for genetics research. They came from Mrs. E. Paralee Prentice of Williamstown, Mass., owner of a Mount Hope farm.

Population Hike

MOSCOW (UPI) — The official Tass news agency said Friday the population of the Soviet Union was increasing at the rate of almost 10,000 persons a day.

Child Bride Gets Five Years For Auto Theft

TAMPA, Fla. (UPI)—Child bride Betty Jean Oriss Storberg, a veteran at crime at the age of 14, has been sentenced to five years in a federal prison.

U.S. District Judge William J. Barker handed down the sentence after the pretty youngster, who looks older than her years, pleaded guilty Wednesday to interstate transportation of a stolen vehicle.8

Betty Jean, who was married at the age of 12 to convicted murderer David Storberg, was charged along with her husband in connection with a crime spree here last October. Federal officers said they are also wanted for robberies in several other states.

The girl's attorney asked Judge Barker to consider other charges against her when handing down the sentence. He said she did not want to have to travel from place to place to face other trials.

Betty Jean and her husband were captured in Pocatello, Idaho, during a robbery attempt last month. Betty Jean was returned here, but Storberg was held at Pocatello where he admitted slaying an Indian four years ago.

At nearby St. Petersburg, police charged the couple with armed robbery of a liquor store. The county patrol there charged them with assault with a deadly weapon and accused them of firing shots at a patrolman after a gas station holdup.

Today's Chuckle

Yawn: Nature's provision for letting married men open their mouths.

(Copyright General Features Corp.)

Case Predicts Ike To Ask New Racial Legislation

WASHINGTON (AP)—Sen. Clifford Case (R-NJ) predicted at the White House Friday that President Eisenhower will ask Congress to pass new legislation dealing with racial integration.

Case, who has been especially interested in enforcing court-ordered integration of Negro and white pupils in the public schools of the South, spoke after a conference with Eisenhower.

The senator said government lawyers are working hard on drafts of civil rights legislation. He described the President as "deeply in sympathy with efforts the Department of Justice is making to come up with something."

Case and Eisenhower have been close since the 1954 senatorial campaign in New Jersey when the President rejected demands from some Republicans in the state to use his influence to have Case removed from the race.

Also, in 1957 Case applauded Eisenhower's sending of troops to Little Rock, Ark., to enforce court orders for integration of Central High School there.

Whatever new civil rights legislation the administration settles on probably will be outlined in Eisenhower's State of the Union message to Congress next month.

Case told reporters that Eisenhower listened to what the senator suggested in this field and showed a deep interest, but made no commitments.

The senator said he himself would like to see a law passed to permit the federal government to get court junctions to enforce integration rulings without the restriction laid down by Congress in the 1957 civil rights law.

Case also said he is interested in giving the federal government authority it does not now have to intervene, under some circumstances, in investigations and possibly legal action in such things as bombings of schools and places or worship.

On other natters, Case said he talked with Eisenhower about legislation in the fields of immigration, unemployment compensation, education, health, and slum removal.

Confers With Ike On Tense Berlin Crisis

Secretary Accuses Soviet Of Disregard Of Pledged Word

WASHINGTON (AP)—Secretary of State Dulles conferred with President Eisenhower Friday and then left for important Paris talks, accusing Russia's leaders of "contempt[illegible]sregard . . . of their pledged word."

The 70-year-old secretary took off for Western conferences on the touchy Berlin situation a few hours after leaving the Army's Walter Reed Medical Center.

He pronounced himself fit and rested after a week-long bout with diverticulitis, inflammation of the lower intestine. Doctors said there was no sign of any recurrence of the intestinal cancer for which Dulles underwent surgery in 1956.

Secretary Feels Fine

"I feel fine," the secretary said with emphasis. "I feel a whole lot better than I felt when I left here a couple of years ago."

From Walter Reed he went home briefly, then talked with Eisenhower at the White House for an hour. He left almost immediately thereafter aboard the four-engined presidential plane Columbine III for Atlantic Pact—NATO—meetings in Paris.

At the White House, Dulles read a 400-word statement approved by Eisenhower. It dealt with Russia's demands that Allied troops be pulled out of West Berlin despite Big Four agreements to maintain military supervision pending a German peace treaty.

"A discouraging aspect of the international scene is the contemptuous disregard by the Soviet rulers of their pledged word," Dulles said.

"The Soviet rulers, in relation to Berlin, seek to repudiate a whole series of our agreements. They seem to feel at liberty to denounce at their pleasure any agreements which they have made as soon as they feel these agreements no longer serve their purposes."

Hardly A Foundation

Dulles said this was hardly a foundation upon which to build world order. Nevertheless, he called for Western unity, calm determination to stand firm in Berlin, and scrupulous observance of the West's promises.

"These are the ends which NATO serves, and because of that I go to these meetings with confidence," he said.

Dulles said he will study the Soviet gambit in talks at Paris Sunday with the foreign ministers of Britain, France and West Germany. He said he also expects to talk with French Premier Charles de Gaulle.

Junket Outlay Hits Half Million

WASHINGTON (AP)—Traveling congressmen spent nearly a half million dollars worth of government-owned foreign currencies in their junkets through foreign lands last year.

The outlays hit a new high because of tours by House members to Paris, Hong Kong and points between. Perhaps half of the legislators journeyed abroad. The exact number has never been officially disclosed.

The House members used up $356,493.11 in foreign moneys, nearly three times the $122,062.06 reported the previous year.

Senators spent $131,791.96, a drop from the $169,185 of the year before. The total $488,285.07 for fiscal 1958—the year ended—was reported Friday by the House Administration and Senate Appropriations committees.

Red Guns Bomb Quemoy Heavily

TAIPEI (AP)— Communist guns which Thursday subjected the Quemoy Islands to the heaviest bombardment in more than five weeks were silent Friday.

It was part of the stop-go war in which the Reds abstain from shelling the complex on even-numbered days. It was also the almost inevitable forerunner to fresh artillery attacks Saturday, an odd-numbered day.

Ike Pledges Aid For Latin America

WASHINGTON (AP)—President Eisenhower Friday pledged the United States' "warmheated cooperation" in economic development of Latin America.

The assurance was given in a message to the closing session of an inter-American conference on economic development.

Today's Weather

Fair with increasing cloudiness and cold today. High in the 20s with late snow flurries likely.

The Cumberland News

Allegany, Valley Cage Teams Win
(See Sports Section)

VOL. 21—NO. 54 | Entered as second class mail matter at Cumberland, Maryland, under the act of March 3, 1879. | CUMBERLAND, MARYLAND, SATURDAY, DECEMBER 13, 1958 | Associated Press — AP Photofax United Press International | 14 PAGES—SEVEN CENTS

Dulles Flies To Paris Talks

Stern Omen Is Seen In USSR Stand

Warn West Against Reinforcing Berlin Troops, Using Force

MOSCOW (AP)—Neutral diplomats Friday interpreted the latest Soviet statement on the German situation as a stern warning to the Western powers against trying to reinforce their garrisons in West Berlin.

"I do not recall having read any stronger one in my time here of what will happen if Western powers attempt to break into Berlin by force," said one veteran diplomat.

He was referring to the official Tass news agency declaration that any Western use of force to maintain access to Berlin would be met by Soviet force.

Tough Policy

Most diplomats called the Soviet statement another example of the Kremlin's tough policy, backed by political and industrial successes, of the past few months.

These sources found the Soviet government equally determined to keep the subject of German unification separate from its proposal to make West Berlin a disarmed free city.

"It sounds, when reading the statement, like the Kremlin and the Western powers are talking at completely opposite ends," said one ambassador. The Western powers want to discuss Berlin within the framework of German reunification. The Soviet Union shouts an emphatic 'no' to that suggestion, saying there can be no top-level meeting to discuss unification.

"In the face of that situation, anything can happen when the Kremlin carries out its threat—which I believe it will—to transfer its occupation powers to the East German regime next May."

Envoys Pessimistic

Neutral envoys said they were pessimistic about the possibility of bringing the sharply and bitterly opposing viewpoints of the West and the Soviet Union together on West Berlin before the end of the six-month deadline set by Premier Nikita Khrushchev last month.

"It looks more and more like we are heading for a new crisis in Europe," said one. "If the Soviet Union turns over its occupation powers to East Germany, and if thereafter the East Germans attempt to control or curtail the corridors between West Germany and West Berlin anything can happen."

The Western powers—the United States, Britain and France—refuse to recognize the Communist government of East Germany.

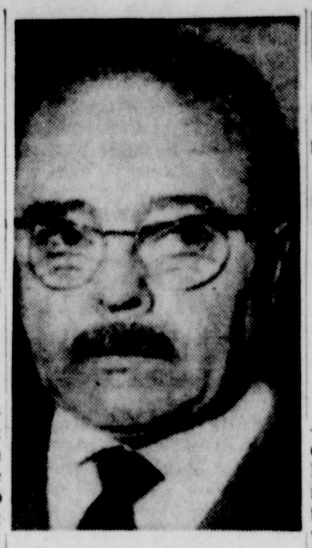

EXPELLED — Prof. Riccardo Galeazzi-Lisi, personal physician to the late Pope Pius XII, was expelled by the Rome Medical Association council for selling newspaper articles on the Pontiff's last illness. He is 67. (See story bottom of page.)

(AP Photofax)

West Stiffens Berlin Resolve After Red Blast

BONN, Germany (AP)—The latest Soviet blast at Berlin stiffened Western resolution Friday to stand firm in the divided old German capital, come what may.

The two key West German figures in the crisis, Chancellor Konrad Adenauer and West Berlin Mayor Willy Brandt, got together in Bonn and adjusted their differences. They agreed on a common stand at a foreign minister's meeting in Paris Sunday.

The West German Foreign Office said the new rough talk from the Kremlin was an attempt to sow fear and divide the Allies ahead of the NATO conference in Paris next week.

The Foreign Office said Soviet Premier Nikita Khrushchev's remarks to a Munich newspaper exceeded diplomatic limits. Khrushchev said an Allied attempt to keep supply lines open to Berlin by force would be met by Soviet force.

In Paris, the Foreign Office said Thursday's Tass agency statement on West Berlin also was aimed at affecting the NATO meeting. Tass accused the Western Allies of refusing to negotiate on the Soviet proposal to make West Berlin an unarmed free city.

Both the French Foreign Office and British sources in London said Moscow was merely repeating what had been said in the original note on Nov. 27 announcing the Soviet Union would junk the four-power occupation agreement on Berlin.

West Berlin newspapers played up Washington's declaration of U. S. determination to stay in Berlin under such headlines as "We Will Not Be Threatened."

A sobering note, however, came from West Germany's ambassador to Washington, Wilhelm Grewe. He said he believed the Soviet Union might once again try to impose a total blockade of the West's sector of Berlin. Grewe told the National Press Club the West faces a dangerous situation even though Russia probably does not intend to start a major war over Berlin.

UN Condemns Suppression Of Hungary

Communist Nations Ignore Action; Hot Debate Before Vote

UNITED NATIONS, N.Y. (AP) — The U.N. General Assembly condemned the Soviet Union and Hungary anew Friday for repressing the people of Hungary. The two Communist nations said they would ignore the action—just as they have done in the past.

By a vote of 54-10 with 15 abstentions the Assembly adopted a resolution sponsored by the United States and 36 other nations that also denounced the executions last June of former Premier Imre Nagy, Gen. Pal Maleteer "and "other Hungarian patriots."

Joins Soviet Bloc

Yugoslavia joined the nine regular Soviet-bloc nations in opposing the resolution. The abstainers—the nations that refused to commit themselves—were India, Indonesia Afghanistan, Ceylon, Ethiopia, Ghana, Libya, Morocco, United Arab Republic, Sudan, Saudi Arabia, Iraq, Lebanon, Finland, and Greece. Israel and Yemen were absent.

Heated debate preceded the vote in the 81-nation Assembly as it drove toward adjournment. The only other major controversial issue still under debate was Algeria.

U.S. Ambassador Henry Cabot Lodge told a reporter the Assembly vote on Hungary was very impressive.

"Once again the General Assembly has shown its revulsion at the dreadful crimes committed in Hungary," he said.

But Soviet Dep. Foreign Minister Valerian Zorin charged at a news conference the United States brought up the issue only to intensify the cold war.

Won't Heed Resolution

In the Assembly, Zorin and Janos Peter, the Hungarian deputy foreign minister, said they would not heed the resolution—the 10th on Hungary since the anti-Communist revolt was first brought before the U.N. at an emergency session in November 1956.

The resolution named Sir Leslie Munro of New Zealand, former Assembly president, as a U. N. watchdog to keep an eye on developments in Hungary.

But Hungary served notice it would not enter into consultations with him on U.N. resolutions stemming from the revolt. Moscow took the same attitude.

Wired For The Holidays

The 64-foot white spruce from Maine holds the spotlight of this year's Christmas decorations at Rockefeller Center, New York. In the foreground, deer fashioned in brass and aluminum wire, with antlers illuminated, stand amidst the evergreens that cover the garden beds. Gov. Edmund S. Muskie of Maine pushed the switch to light the holiday decorations last night. (AP Photofax)

Airplane Exhaust Hits In Street

MICHIGAN CITY, Ind. (AP)—A 20-pound piece of metal identified as an exhaust stack from a large airplane plummeted down on a Michigan City street Friday.

Richard Scott said he was shoveling snow in front of his house when he heard a "whoosh" and the drone of plane engines overhead. Seconds later, the exhaust stack hit in the street about 50 feet away.

Receive Stamps

WASHINGTON (AP) — Justices of the Supreme Court Friday received copies of a new 15-cent John Jay stamp issued in honor of the first chief justice.

Judge Lifts Strike Ban For Pilot Group

NEW YORK (AP) — A federal judge Friday in effect gave the Air Line Pilots Assn. permission to strike against American Airlines.

Judge Frederick Van Pelt Bryan did this by lifting a temporary injunction the airline had obtained that banned a pilot strike. At the same time Bryan denied the airline a permanent injunction.

There was no indication that the pilots would strike immediately against American, which is the nation's largest airline in passenger miles flown annually.

Bryan ruled that the pilots had bargained in good faith during involved negotiations that began more than a year ago.

At the same time, the judge refused a request by the ALPA to dismiss an unusual damage suit by the airline. The company is seeking $540,000 in damages from the union, which it claims it suffered as a result of the pilots' strike threats.

At present Eastern Air Lines is the only major airline shut down by a strike which began Nov. 24. Both the International Machinists Union and the Flight Engineers Union are striking against Eastern, but the Machinists said Friday it has reached agreement in principle with the company on some issues.

Asked whether Bryan's ruling meant the pilots would strike, association lawyer Samuel J. Cohen said "It means they could strike, but what they will do I can't say now as I don't think they know yet what has happened here."

The dispute between American and APLA, involving rates of pay, rules and working conditions for some 1,500 pilots, has been unresolved since expiration of a work contract in August 1957. The spokesman said he was not posted on progress of the current negotiations.

UN Committee Defeats Proposal

UNITED NATIONS, N. Y. (AP) —The U. N. Credentials committee defeated an attempt by the Soviet Union Friday to raise the question of Chinese representation.

Soviet Delegate Arkady A. Sobolev moved that the credentials of the Nationalist Chinese delegation be invalidated. But the committee, by a 6-1 vote with 2 abstentions (Nepal and Tunisia), upheld the ruling of Dr. Constantino Ramos of Argentina, newlh elected chairman, that Sobolvev's motion was out of order.

Seamen Strike

NEW YORK (AP)—Italian seamen were on strike when the liner Cristoforo Colombo sailed and she arrived Friday without a single Italian chestnut. Normally the liner carries about 10 tons of nuts at this time of year.

Snow, Cold Close Schools, Beaches

United Press International

Record snow and cold closed schools and office buildings and drove tourists from the beaches in the southland Friday.

A new snow storm was cutting across the Plains from the Rockies to Ohio and there was no end in sight to the nation's week-long siege of wintry weather.

Cold belt residents could take little comfort in the fact that winter was still 10 days away, according to the calendar. Heavy snow warnings were up in the Plains states, Miami's beaches were deserted, schools closed down in Cleveland suburbs, and Oswego, N.Y., was still battling to dig out of 6½ foot snows.

The marathon weather onslaught was also taking a rising toll of lives. Within the week, at least 61 deaths had been blamed on cold-sparked fires, traffic accidents on slick highways, exposure and exhaustion.

Home fires and deadly fumes from overtaxed furnaces had killed 12 persons in Ohio, five in Virginia, four in Illinois, two each in Iowa, Wisconsin and Minnesota and one in Nebraska.

The South was the latest area to feel the weather's whiplash. Snow lay 18 inches deep at Fayetteville, N.C., Greensboro, N.C., awoke in record-breaking one above zero weather, and the mercury dropped 26 degrees, from 80 to 54, in 24 hours at Miami.

The same storm brought bitter cold to the Northeast, but failed to add to the woes of Oswego, a snow-battered city of 23,000 on the eastern shore of Lake Ontario.

For the first time in five days Oswego residents were able to wake up and find that it was not snowing. And, for the first time in five days, the town's main street showed up through the snow.

The city was still in a state of emergency, however, and unauthorized persons were still ordered off the streets.

To the West, it was northeast Ohio's turn to weather the snow. Snows up to 10 inches deep swirled over the area just as weathermen were beginning to hope the cold wave was ending. Drivers could not see through the whirling snow and schools in five Cleveland suburbs closed because school buses couldn't get through.

The Ohio snows were the vanguard of a storm racing across the prairies from the central Rockies.

Pastor Guilty On Tax Charge

CINCINNATI, Ohio (AP) — The Rev. Maurice F. McCrackin Friday was convicted of failure to answer the summons of a federal income tax agent. His U.S. District Court jury deliberated only 19 minutes.

Judge John H. Druffel sentenced the Rev. Mr. McCrackin to six months in federal prison, and a $250 fine.

The pastor of Cincinnati's white-Negro St. Barnabas Presbyterian and Episcopal church sat mute throughout the one-day trial.

He broke his silence only after his conviction with the statement: "There is one thing I'd like to say. It is my earnest prayer that the government will stop its war preparations and honor the consciences of those who would stop these evils."

When he told Judge Druffel, "I cannot stand" to receive the sentence, the judge launched into a scathing attack upon the minister and those of like mind.

He attacked the Rev. Mr. McCrackin's "pious attitude" as "more or less of a false face."

The judge called the minister a "pacifist agitator" and accused him of associating "with those with overwhelming Soviet sympathies."

"I don't know any more pious way to be a traitor than that," the judge added.

Purdue Receives Gift Of 300 Mice

LAFAYETTE, Ind. (AP)—Purdue University Friday received a housewife's nightmare for a gift—300 live, squeaking mice.

But these are special mice, highly prized for genetics research. They came from Mrs. E. Paralee Prentice of Williamstown, Mass., owner of a Mount Hope farm.

Population Hike

MOSCOW (UPI) — The official Tass news agency said Friday the population of the Soviet Union was increasing at the rate of almost 10,000 persons a day.

Child Bride Gets Five Years For Auto Theft

TAMPA, Fla. (UPI)—Child bride Betty Jean Oriss Storberg, a veteran at crime at the age of 14, has been sentenced to five years in a federal prison.

U.S. District Judge William J. Barker handed down the sentence after the pretty youngster, who looks older than her years, pleaded guilty Wednesday to interstate transportation of a stolen vehicle.8

Betty Jean, who was married at the age of 12 to convicted murderer David Storberg, was charged along with her husband in connection with a crime spree here last October. Federal officers said they are also wanted for robberies in several other states.

The girl's attorney asked Judge Barker to consider other charges against her when handing down the sentence. He said she did not want to have to travel from place to place to face other trials.

Betty Jean and her husband were captured in Pocatello, Idaho, during a robbery attempt last month. Betty Jean was returned here, but Storberg was held at Pocatello where he admitted slaying an Indian four years ago.

At nearby St. Petersburg, police charged the couple with armed robbery of a liquor store. The county patrol there charged them with assault with a deadly weapon and accused them of firing shots at a patrolman after a gas station holdup.

Today's Chuckle

Yawn: Nature's provision for letting married men open their mouths.

(Copyright General Features Corp.)

Case Predicts Ike To Ask New Racial Legislation

WASHINGTON (AP)—Sen. Clifford Case (R-NJ) predicted at the White House Friday that President Eisenhower will ask Congress to pass new legislation dealing with racial integration.

Case, who has been especially interested in enforcing court-ordered integration of Negro and white pupils in the public schools of the South, spoke after a conference with Eisenhower.

The senator said government lawyers are working hard on drafts of civil rights legislation. He described the President as "deeply in sympathy with efforts the Department of Justice is making to come up with something."

Case and Eisenhower have been close since the 1954 senatorial campaign in New Jersey when the President rejected demands from some Republicans in the state to use his influence to have Case removed from the race.

Also, in 1957 Case applauded Eisenhower's sending of troops to Little Rock, Ark., to enforce court orders for integration of Central High School there.

Whatever new civil rights legislation the administration settles on probably will be outlined in Eisenhower's State of the Union message to Congress next month.

Case told reporters that Eisenhower listened to what the senator suggested in this field and showed a deep interest, but made no commitments.

The senator said he himself would like to see a law passed to permit the federal government to get court injunctions to enforce integration rulings without the restrictions laid down by Congress in the 1957 civil rights law.

Case also said he is interested in giving the federal government authority it does not now have to intervene, under some circumstances, in investigations and possibly legal action in such things as bombings of schools and places or worship.

On other matters, Case said he talked with Eisenhower about legislation in the fields of immigration, unemployment compensation, education, health, and slum removal.

Confers With Ike On Tense Berlin Crisis

Secretary Accuses Soviet Of Disregard Of Pledged Word

WASHINGTON (AP)—Secretary of State Dulles conferred with President Eisenhower Friday and then left for important Paris talks, accusing Russia's leaders of "contempt[uous] disregard . . . of their pledged word."

The 70-year-old secretary took off for Western conferences on the touchy Berlin situation a few hours after leaving the Army's Walter Reed Medical Center.

He pronounced himself fit and rested after a week-long bout with diverticulitis, inflammation of the lower intestine. Doctors said there was no sign of any recurrence of the intestinal cancer for which Dulles underwent surgery in 1956.

Secretary Feels Fine

"I feel fine," the secretary said with emphasis. "I feel a whole lot better than I felt when I left here a couple of years ago."

From Walter Reed he went home briefly, then talked with Eisenhower at the White House for an hour. He left almost immediately thereafter aboard the four-engined presidential plane Columbine III for Atlantic Pact—NATO—meetings in Paris.

At the White House, Dulles read a 400-word statement approved by Eisenhower. It dealt with Russia's demands that Allied troops be pulled out of West Berlin despite Big Four agreements to maintain military supervision pending a German peace treaty.

"A discouraging aspect of the international scene is the contemptuous disregard by the Soviet rulers of their pledged word," Dulles said.

"The Soviet rulers, in relation to Berlin, seek to repudiate a whole series of our agreements. They seem to feel at liberty to denounce at their pleasure any agreements which they have made as soon as they feel these agreements no longer serve their purposes."

Hardly A Foundation

Dulles said this was hardly a foundation upon which to build world order. Nevertheless, he called for Western unity, calm determination to stand firm in Berlin, and scrupulous observance of the West's promises.

"These are the ends which NATO serves, and because of that I go to these meetings with confidence," he said.

Dulles said he will study the Soviet gambit in talks at Paris Sunday with the foreign ministers of Britain, France and West Germany. He said he also expects to talk with French Premier Charles de Gaulle.

Junket Outlay Hits Half Million

WASHINGTON (AP)—Traveling congressmen spent nearly a half million dollars worth of government-owned foreign currencies in their junkets through foreign lands last year.

The outlays hit a new high because of tours by House members to Paris, Hong Kong and points between. Perhaps half of the legislators journeyed abroad. The exact number has never been officially disclosed.

The House members used up $356,493.11 in foreign moneys, nearly three times the $122,062.06 reported the previous year.

Senators spent $131,791.96, a drop from the $169,185 of the year before. The total $488,285.07 for fiscal 1958—the year ended—was reported Friday by the House Administration and Senate Appropriations committees.

Red Guns Bomb Quemoy Heavily

TAIPEI (AP)—Communist guns which Thursday subjected the Quemoy Islands to the heaviest bombardment in more than five weeks were silent Friday.

It was part of the stop-go war in which the Reds abstain from shelling the complex on even-numbered days. It was also the almost inevitable forerunner to fresh artillery attacks Saturday, an odd-numbered day.

Ike Pledges Aid For Latin America

WASHINGTON (AP)—President Eisenhower Friday pledged the United States' "warmheated cooperation" in economic development of Latin America.

The assurance was given in a message to the closing session of an inter-American conference on economic development.

Leukemia Victim, 6, Has Holiday Wish Come True

PHILADELPHIA, Pa. (AP) — Bobby Nixon, 6, is living every boy's dream of Christmas.

It has started early for him, and will last as long as his memory can hold the images of the real and fancied people who flood this season of the year with warmth and new hope.

More than that, Bobby has had his first plane ride. He has had his own special parade. And a train meant to be for him alone will take him on the last stage of his journey through a wonderland.

But this is no tale spun for cozy reading at the fireside or in the nursery. If Bobby Nixon knew why all this is coming to pass he would gladly do without dreams come true. Bobby has leukemia, the blood disease for which the doctors hope one day to find a cure.

Bobby arrived Thursday night from Grand Rapids, Mich., with his parents, Gerald and Margaret Nixon. They traveled on one of an airlines' best, thanks to the American Legion.

As they left the plane drums rolled and bugles blared. A corps of legionnaires provided that reception. A post commander, as earnestly as if he were doing honor to a field marshal, ceremoniously set a special legion cap on the boy's head. Quickly the boy dabbed at wisps of blond unruly hair, tucking them under the cap. He was so proud and looking so deep into his dream that he didn't see the tears in the eyes of some of the legionnaires, of the plane stewardesses, of his mother and father.

The legion took the boy and his parents in festively decked out cars to a midcity motel. A police escort of motorcycles cleared the way. The family will stay there until Sunday, then go to Cherry Hill Estates in Caden County, N.J. across the Delaware River for the Christmas celebration the doctors have advised. It will be in the home of Richard and Bertie Kenny, Bobby's uncle and aunt.

That is where the big train ride comes in. The legion's light-hearted alter ego, the 40 and 8, is providing one of its trains so well-known to the public now.

"And Bobby will be riding right in the locomotive, God bless him," said the legion man who will be the engineer.

Former Pope's Doctor Barred

By The Associated Press

ROME (AP)—The personal physician to Pope Pius XII Friday night was barred from practicing medicine in Italy because he wrote and sold articles on the Pope's dying hours.

Many Italians were outraged by the articles.

The decision was rendered by the council of the Rome Medical Assn. against Prof. Riccardo Galeazzi-Lisi on a question of professional ethics.

The doctor, 67, had resigned previously as medical chief of Vatican City.

The doctor witnessed and ministered to the Pope's fatal strokes and death agonies in the papal summer palace at Castel Gandolfo.

He has said his conscience is clear and he felt he had not breached ethics by his disclosures in the newspaper articles.

Pope Pius died Oct. 9 and has been succeeded by Pope John XXIII, who brought in a new medical establishment for himself and Vatican City.

The council's order of explusion from membership, meaning Galeazzi-Lisi can no longer practice in Italy, was the severest action it could take.

On Inside Pages

Bridge	3
Comics	13
Crossword	13
Cryptoquote	13
Deaths	8
Dr. Van Dellen	9
Editorial Page	9
Hollywood	10
Markets	13
Racing	7
Secrets of Charm	3
Sports	6, 7
Television	10
Tri-State News	5
Want Ads	11, 12
Women's News	3

Two Children Die As Train Strikes Bus

ESSEX, Ont. (AP)—Eight children escaped death in a near-miracle but two died Friday as a New York-Detroit passenger train speeding 80 miles an hour through a fog sliced off the rear of their school bus.

Although injured, none of the eight children nor the driver appeared seriously hurt. Only one child remained in a hospital after first aid.

The crash occurred on an ice-coated, steeply inclined double-track crossing outside this Canadian town, 15 miles east of Windsor and across the Detroit River from Detroit, Mich.

Albert Slock, 25-year-old driver of the bus, explained: "When I saw the train I put on the brakes but it seemed they wouldn't hold and I started to slide. When I realized what was happening I gunned her and the motor cut out on me."

When the New York Central's Detroiter, 30 minutes late, rammed the bus only about three feet of the vehicle still hung over the unguarded crossing.

The 10-car train did not leave the rails and none of its 110 passengers was injured.

Those who died both were on the rear bus seat. They were David Purvis, 11, and Paul Bosse, 8.

Like the eight who lived, they were en route to St. Ignatius School of Essex's Holy Name Catholic parish.

One of the eight survivors was Paul Bosse's 13-year-old brother, Stephen.

"It wasn't Albert's (the driver's) fault," Stephen sobbed.

"I hope they don't blame Albert," said 14-year-old Raymond King in a Windsor hospital for shock and a possibly fractured leg. "He couldn't help it."

Slock, who suffered multiple bruises and shock, shepherded the eight living from the overturned front end of the bus and helped them to a farm house 300 yards away.

He said he didn't know two had been killed until he counted noses some 15 minutes later. Their bodies were found beside the sheared off rear end of the bus.

ENGINES COLLIDE, SEVEN HURT — Kansas City Southern passenger train engine plowed into the rear of a halted freight train two miles south of Alexandria, La., yesterday afternoon. Seven persons were injured in the 1:30 p.m. crash, one critically. The engineer of the passenger train was Charles Rudd, 68, of Shreveport. (AP Photofax)

Wife Rebels

YOKOHAMA, Japan (UPI)—Police Friday reported that Mrs. Yosyiyuki Komata, 33, has confessed to strangling her husband when he ordered her to go out and buy him a bottle of wine at 3 a.m.

Hell Is Colder Than Paradise Weatherman Says

HELL, Mich. (AP) — It was colder in Hell than in Paradise Friday.

As a matter of fact, both places were frozen over. It was snowing in Hell, Mich., and ice was piling up at the fringe of Paradise, Mich. It got down to 8 below zero in Hell, but only 5 below in Paradise.

Hell is a tiny community named just that, 18 miles northwest of Ann Arbor. Paradise is a similarly tiny community on the western shore of Whitefish Bay, northwest of Sault Ste. Marie at the eastern end of Michigan's Upper Peninsula.

Baltimore Transit Income On Rise

BALTIMORE (AP)—The Baltimore Transit Co. Friday reported a net income of $81,093 for October, the second best month of 1958.

The April profit was $117,935.

The company, which suffered losses early in the year due to snow storms, reported profit through October 31 of $227,477 against $709,122 for the first 10 months of 1957.

Revenue passengers for October totaled 9,884,906 compared with 10,416,667 in the same month of 1957.

Metal Worker Killed By Fan

BALTIMORE (AP) — A young sheet metal worker was fatally injured Friday when his clothing was caught in a fan belt and he was whirled around like a propellor.

Melvin Morris, 21, suffered a broken right shoulder, broken right arm, a possible skull fracture, cuts and bruises when caught up in the high-powered machine.

He was taken to South Baltimore General Hospital where he died a few hours later.

He was hurt at the Maryland Metal Building Co. plant.

Fellow workers said Morris was working on a devise used to cut metal when one of the fan belts of an overhead drive shaft came loose. Morris climbed a ladder to replace the belt. The front of his clothing got caught between the belt and drive shaft.

He was spun around until the clothing ripped apart, and then he was hurled to a concrete floor.

Another Inmate Escapes Jessups

JESSUP, Md. (AP) — Another prisoner has escaped from the Maryland House of Correction at Jessup.

He was identified as Carl B. Smith, formerly of Baltimore, who was serving a three year term for robbery.

Prison officials said Smith had been assigned to work in the engine room of the Reformatory for Women when he disappeared early Friday.

Five inmates escaped Tuesday by slipping through an eight-inch opening in the soap and paint shop. Two were captured Thursday, one in Ohio and the other in Allegany County.

Baltimore Beltway Section To Be Opened

BALTIMORE (AP) — The State Roads Commission will open another section of the Baltimore Beltway next Monday.

The 60 mile project will link U.S. 40 on the west and U.S. 301 on the south, with connections to the Baltimore - Washington Expressway, roads to Friendship International Airport and the Baltimore Harbor tunnel.

The divided highway, which includes 16 bridges, cost $16,800,000.

Wingate Robbery Suspect Released

CAMBRIDGE (AP) — Eugene Benjamin Hurley, 32, of Baltimore, charged with two others in the $162,000 robbery at Wingate, was released in $30,000 bail Friday.

Donald Wersten, 37, of Baltimore, and Stephano Glaros, 32, of Harundale, were still being held.

The bail had been set at $100,000, but the state agreed to reduce it at a hearing before Magistrate Otis McAllister.

Daring Balloonists Begin Expedition Across Atlantic

SANTA CRUZ DE TENERIFE, Canary Islands (AP)—Mrs. Rosemary Mudie waved from a wind-tossed balloon here early Friday and shouted: "So long! See you in the West Indies or somewhere."

Then she and three other daring Britons were off—with the first threat of disaster behind them—on an aerial Kon-Tiki expedition across the Atlantic from these old Spanish islands off Africa's northwest coast.

A throng of more than 200 beach watchers cheered them.

Within minutes the balloonists were lost from sight in the darkness, sweeping northwestward at 16 knots toward a trade wind belt which they hope will land them within three weeks on Barbados, 3,000 miles away in the British West Indies.

Rosemary, 30, is cook, photographer and copilot of the elaborately equipped balloon, called the Small World.

Her husband, Colin Mudie, 31, is the navigator. Mudie crossed the Atlantic to the West Indies in 1952 in a 19-foot whaleboat.

A. B. Eiloart, 51-year-old London businessman, is chief and pilot of the expedition. His son, Timothy, 21, a Cambridge University student, is radioman.

Eiolart didn't expect to leave until dawn. But gusty weather that developed shortly after midnight forced an early takeoff. The cry to ground crewmen to cut the moorings came at 1:04 a.m.

The wind pushed the reinforced plastic balloon toward the sea, dragging its gondola-boat across sand and salt water until the Britons could jettison enough ballast to start the ascent.

Weathermen estimated the Small World would have the southeast wind behind it for about 600 miles. Then the party will need blows from the northeast to push it down into the West Indies' latitudes.

The expedition, projected as the first free balloon flight across the Atlantic, is to study weather conditions and wind currents. It is under the patronage of Prince Philip, husband of Queen Elizabeth II.

The balloon, 46 feet in diameter, has a capacity for 53,000 cubic feet of hydrogen. The gondola-boat, 15½ feet long and 7½ feet wide, is designed to serve as a lifeboat for the crew if the craft is forced down.

Miller Depot May Be Probed

WASHINGTON (AP) — The House campaign expenditures committee was asked Friday to investigate the defeat of Rep. Edward T. Miller (R-Md) by Democrat Thomas F. Johnson.

The committee staff said the complaint will be referred to the committee when it meets Monday. Five other complaints, filed or announced, await committee action.

A sworn statement filed by Marvin H. Smith of Denton, Md., charged two violations of election laws during Johnson's campaign leading up to the Nov. 4 congressional election.

Smith said Johnson agreed to recommend Benjamin Wharton of Cecil County, Md. for appointment to West Point, subject to his qualifications, and that such a promise violated the Corrupt Practices Act.

Smith also said Johnson permitted a violation of the act prohibiting the distribution of unsigned campaign literature. He said a circular signed only by a committee which had not complied with Maryland provisions for registration was mailed and delivered to voters.

Man Is Found Frozen To Death

ANNAPOLIS (AP)—A 51-year-old man was found dead in a tenant house at near by Gambrills Thursday, and police said he apparently had frozen to death.

The dead man was identified as Adam Abend, who lived in a house on the property of Alvin B. Clark. His body was discovered by police after Clark reported he had not seen his tenant leave the house for nearly a week.

Abend was found lying on the floor near an unlighted oil stove. Burnt matches and an empty match box on the floor indicated he may have tried to light the stove, police said.

Tibbs Sentenced For Girl's Rape

ROCKVILLE, Md. (AP) — William H. Tibbs, 22-year-old Dawsonville, Md., farmhand, was sentenced Friday to 20 years in prison. He was convicted last month of raping a 9-year-old girl.

Circuit Judge Kathryn J. Lawlor handed down the sentence, the maximum under the verdict.

The jury returned a verdict of "guilty without capital punishment," which automatically limited the sentence to a maximum of 20 years.

Tibbs had pleaded innocent on grounds of temporary insanity, claiming he could not remember what happened the night of the attack.

Appointed Judge

BALTIMORE (AP) — Henry L. Rogers, 39-year-old Northern District Police Court magistrate, Friday was appointed an associate judge of the People's Court of Baltimore City.

Brady Handed Death Sentence For Slaying

ANNAPOLIS (AP) — Barring a reversal by the Court of Appeals or intervention by the governor, John Leo Brady is to die in the Maryland gas chamber the week of Jan. 26 for the slaying of William Brooks, whose automobile he sought for use in a bank robbery.

Chief Judge Benjamin Michaelson imposed the death penalty and set the execution date Friday in Anne Arundel County Circuit Court. The 25-year-old Upper Marlboro truck driver stood impassively as the judge rejected pleas for mercy and pronounced the sentence.

Brady was convicted earlier this week by a jury of 12 men who found him guilty of first degree murder in the June 27 strangling death of Broos, a 53-year-old semi-invalid and Odenton plastics plant worker, but made no recommendation regarding the sentence.

Brady insisted that Charles D. Boblit, 24 of Odenton, who is also charged with first degree murder, actually killed Brooks and that he (Brady) had intended no harm to his former friend. He said they had merely planned to take Brooks' new automobile for use as a getaway car in a bank robbery which they had been planning.

Boblit has waived a jury trial and is under observation at Spring Grove State Hospital. State's Atty. C. Osborne Duvall told Judge Michaelson Friday morning that Brady was "in reality the brains" of the robbery-murder and should be shown no leniency.

The murder occurred sometime after midnight the night of June 27. Brady testified how he and Boblit placed a log across a road near Brooks' home to stop his car. He said Boblit accosted Brooks when he got out to remove the log and struck him on the head with a gun. He later was strangled with the sleeve of a flannel shirt Boblit had been wearing as a jacket and his body was dumped into a gravel pit near Odenton.

Brady said he was conscience-stricken after the incident. He surrendered to authorities at the American embassy in Havana, Cuba, two days later and told FBI agents where the body could be found. Brooks' car had been abandoned near Lynchburg, Va. He also had been robbed of $250.

Appoints Cardinals

VATICAN CITY (UPI) — Pope John XXIII Friday appointed the cardinals of Poland and West Germany to membership in the Sacred Congregation of the Council. The appointments meant Stefan Cardinal Wyszynski of Poland and Josef Cardinal Frings of Germany would be required to make more frequent visits to Rome.

APPOINTED — John D. Jernegan, a career diplomat, was chosen to be ambassador to Iraq by President Eisenhower. Jernegan now is counselor and deputy chief of mission of the U.S. Embassy in Rome. (AP Photofax)

Seaton Won't Quit His Post

HONOLULU (AP) — Fred A. Seaton said Friday he has no intention of resigning as secretary of interior.

He told newsmen that a report that he hoped to resign soon apparently resulted from a misunderstanding.

"This report is a mystery to me," Seaton said. "I guess it was a misunderstanding. I have no intention of resigning as secretary of the interior."

Seaton said he thought the misunderstanding grew out of a conversation Thursday night with a reporter of a Honolulu newspaper about his future after 1960.

He said Friday:

"I have no intention whatever of pursuing a political career following 1960. I have told reporters that in each of the 48 states."

Seaton said that in the past six years he hasn't been able to give his four children the attention to which they are entitled. He said he expects to return to his publishing business after 1960.

M'Keldin Says Capital Penalty Can Be Banned

BALTIMORE (AP) — Gov. McKeldin, who has commuted more death sentences than any other Maryland governor, Friday expressed the opinion that capital punishment should be abolished.

McKeldin made known his view on the subject in a question and answer period following an address at a luncheon of the Junior Bar Assn. of Baltimore City.

The governor said it is true that he had commuted more death sentences and it also was true that "I have studied more thoroughly the circumstances . . . than has any of my predecessors."

"Indeed I have studied each and every one that has occurred in the eight years of my administration."

McKeldin told the group he believes the Maryland Court of Appeals should have the power to reduce sentences in first degree murder cases, rather than merely reviewing the case to determine guilt or innocence.

Identify Bird

LONDON (UPI)—A native legend that a bird resembling the sharp-toothed batwinged prehistoric pterodactyl still inhabited the isolated northern marshes of Rhodesia in Africa has been disproved at last, according to reports reaching London. The bird has been identified with reasonable certainty as the rare whale-headed stork.

WHAT A HEAD!

Got a big, pounding party head? Eyes red and burning? Mouth feel like a bale of cotton? Get relief in minutes with a Lift! Pleasant to taste, easy to take! No drugs, non habit-forming.

Lift

AT ALL TAVERNS, PACKAGE GOODS AND DRUG STORES

THE MOST DRAMATIC SALES COMPARISON EVER OFFERED!

$5.00 CASH MONEY is yours if you do not voluntarily agree with us that the

OLYMPIA PORTABLE TYPEWRITER

is the finest writing machine on the U.S. Market Today!!!!

NO OTHER DEALER DARES TO MAKE THIS OFFER ON HIS MACHINE!!!

CALL ST 6-8191 or write P.O. BOX 152, Keyser, W. Va. and ask for FREE, NO-OBLIGATION DEMONSTRATION in the privacy of your own home. Judge for yourself when you see all the famous name brands together.

LIBERAL TRADE-IN ALLOWANCES — EASY TERMS

BUSINESS MACHINE & EQUIP. CORP.

Cumberland—Keyser Phone ST 6-8191

Super Right Blade-Cut CHUCK ROAST 45c lb.

COME SEE...YOU'LL SAVE AT A&P

FANCY — FLORIDA — SEEDLESS GRAPEFRUIT ..... 8-lb. bag 59c

ICEBERG HEAD LETTUCE ..... 2 heads 29c

BRACH'S ASSORTED CHOCOLATES ..... 5-lb. box $2.99

CHRISTMAS WREATHS AND DOOR SPRAYS ..... 79c – $1.99

MISS PRINCE 49-PIECE TEA SET $2.69

PIXIE DOLLS $1.69

NATIONAL STORES

REMEMBER – FOR THE BEST TOY SELECTIONS AT THE GREATEST DISCOUNTS IT'S

NATIONAL STORES

7 N. LIBERTY – 16 WINEOW – 425 VIRGINIA

"3 BIG TOY STORES TO SERVE YOU"

for Mom

A 2½% Interest

SAVINGS ACCOUNT AT FIRST NATIONAL BANK

MEMBER F. D. I. C.

KWIK-WASH

A COIN-OPERATED LAUNDRY

25¢ WASHES 8 lbs. DRIES 32 lbs.

YOU GET 32 LBS. WASHED & DRIED FOR $1.25

201 South Mechanic Street

IN THE CRYSTAL LAUNDRY

ALWAYS OPEN!

At Albert's You SAVE

WHILE YOU SPEND WITH S&H GREEN STAMPS

FRESH PORK SALE

CENTER CUT ROAST ..... lb. 71c
WHOLE or HALF LOIN ..... lb. 59c
LOIN END ROAST 2½ to 3 lb. .. lb. 43c
RIB END ROAST 2½ to 3 lb. .... lb. 37c
PORK LIVER ..... lb. 29c
SPARE RIBS ..... lb. 49c

CHICKEN LEGS OR BREASTS 55c lb.

MAXWELL HOUSE COFFEE 2-LB. CAN $1.59 | 1-LB. CAN 81¢

MAXWELL HOUSE INSTANT COFFEE LARGE 6-OZ. JAR $1.09

BRACH'S ASSORTED MILK CHOCOLATES
5 lb. box $2.98
4 lb. box $2.79
3 lb. box $1.98

PLACE YOUR ORDER NOW
Broad Breasted Turkeys!

Happy Jack Mince Meat 22-oz. jar 39c
Welch' Grape Ade ..... 2 quart cans 59c
Premier Tuna Fish Light Meat in Brine 2 6½-oz. cans 53c

Red Delicious and Winesap APPLES 4 lb. bag 33c

U. S. NO. 1 LARGE DIAMOND WALNUTS 2 lb. pkg. 93c 1 lb. pkg. 49c

MIXED NUTS ..... 1 lb. pkg. 47c
BRAZIL NUTS ..... 1 lb. pkg. 43c
BLACK WALNUT KERNELS ..... lb. 93c

PARKING FACILITIES FOR 150 CARS

ALBERT'S "Big Circle" market at Crystal Park

WEST ON ROUTE 40

Two Children Die As Train Strikes Bus

ESSEX, Ont. (AP)—Eight children escaped death in a near-miracle but two died Friday as a New York-Detroit passenger train speeding 80 miles an hour through a fog sliced off the rear of their school bus.

Although injured, none of the eight children nor the driver appeared seriously hurt. Only one child remained in a hospital after first aid.

The crash occurred on an ice-coated, steeply inclined double-track crossing outside this Canadian town, 15 miles east of Windsor and across the Detroit River from Detroit, Mich.

Albert Slock, 25-year-old driver of the bus, explained: "When I saw the train I put on the brakes but it seemed they wouldn't hold and I started to slide. When I realized what was happening I gunned her and the motor cut out on me."

When the New York Central's Detroiter, 30 minutes late, rammed the bus only about three feet of the vehicle still hung over the unguarded crossing.

The 10-car train did not leave the rails and none of its 110 passengers was injured.

Those who died both were on the rear bus seat. They were David Purvis, 11, and Paul Bosse, 8.

Like the eight who lived, they were en route to St. Ignatius School of Essex's Holy Name Catholic parish.

One of the eight survivors was Paul Bosse's 13-year-old brother, Stephen.

"It wasn't Albert's (the driver's) fault," Stephen sobbed.

"I hope they don't blame Albert," said 14-year-old Raymond King in a Windsor hospital for shock and a possibly fractured leg. "He couldn't help it."

Slock, who suffered multiple bruises and shock, shepherded the eight living from the overturned front end of the bus and helped them to a farm house 300 yards away.

He said he didn't know two had been killed until he counted noses some 15 minutes later. Their bodies were found beside the sheared off rear end of the bus.

Wife Rebels

YOKOHAMA, Japan (UPI)—Police Friday reported that Mrs. Yosyiyuki Komata, 33, has confessed to strangling her husband when he ordered her to go out and buy him a bottle of wine at 3 a.m.

ENGINES COLLIDE, SEVEN HURT — Kansas City Southern passenger train engine plowed into the rear of a halted freight train two miles south of Alexandria, La., yesterday afternoon. Seven persons were injured in the 1:30 p.m. crash, one critically. The engineer of the passenger train was Charles Rudd, 68, of Shreveport. (AP Photofax)

Hell Is Colder Than Paradise Weatherman Says

HELL, Mich. (AP) — It was colder in Hell than in Paradise Friday.

As a matter of fact, both places were frozen over. It was snowing in Hell, Mich., and ice was piling up at the fringe of Paradise, Mich. It got down to 8 below zero in Hell, but only 5 below in Paradise.

Hell is a tiny community named just that, 18 miles northwest of Ann Arbor. Paradise is a similarly tiny community on the western shore of Whitefish Bay, northwest of Sault Ste. Marie at the eastern end of Michigan's Upper Peninsula.

Baltimore Transit Income On Rise

BALTIMORE (AP)—The Baltimore Transit Co. Friday reported a net income of $81,093 for October, the second best month of 1958.

The April profit was $117,935.

The company, which suffered losses early in the year due to snow storms, reported profit through October 31 of $227,477 against $709,122 for the first 10 months of 1957.

Revenue passengers for October totaled 9,884,906 compared with 10,416,667 in the same month of 1957.

Metal Worker Killed By Fan

BALTIMORE (AP) — A young sheet metal worker was fatally injured Friday when his clothing was caught in a fan belt and he was whirled around like a propellor.

Melvin Morris, 21, suffered a broken right shoulder, broken right arm, a possible skull fracture, cuts and bruises when caught up in the high-powered machine.

He was taken to South Baltimore General Hospital where he died a few hours later.

He was hurt at the Maryland Metal Building Co. plant.

Fellow workers said Morris was working on a devise used to cut metal when one of the fan belts of an overhead drive shaft came loose. Morris climbed a ladder to replace the belt. The front of his clothing got caught between the belt and drive shaft.

He was spun around until the clothing ripped apart, and then he was hurled to a concrete floor.

Another Inmate Escapes Jessups

JESSUP, Md. (AP) — Another prisoner has escaped from the Maryland House of Correction at Jessup.

He was identified as Carl B. Smith, formerly of Baltimore, who was serving a three year term for robbery.

Prison officials said Smith had been assigned to work in the engine room of the Reformatory for Women when he disappeared early Friday.

Five inmates escaped Tuesday by slipping through an eight-inch opening in the soap and paint shop. Two were captured Thursday, one in Ohio and the other in Allegany County.

Baltimore Beltway Section To Be Opened

BALTIMORE (AP) — The State Roads Commission will open another section of the Baltimore Beltway next Monday.

The 60 mile project will link U.S. 40 on the west and U.S. 301 on the south, with connections to the Baltimore-Washington Expressway, roads to Friendship International Airport and the Baltimore Harbor tunnel.

The divided highway, which includes 16 bridges, cost $16,800,000.

Wingate Robbery Suspect Released

CAMBRIDGE (AP) — Eugene Benjamin Hurley, 32, of Baltimore, charged with two others in the $162,000 robbery at Wingate, was released in $30,000 bail Friday.

Donald Wersten, 37, of Baltimore, and Stephano Glaros, 32, of Harundale, were still being held.

The bail had been set at $100,000, but the state agreed to reduce it at a hearing before Magistrate Otis McAllister.

Daring Balloonists Begin Expedition Across Atlantic

SANTA CRUZ DE TENERIFE, Canary Islands (AP)—Mrs. Rosemary Mudie waved from a wind-tossed balloon here early Friday and shouted: "So long! See you in the West Indies or somewhere."

Then she and three other daring Britons were off—with the first threat of disaster behind them—on an aerial Kon-Tiki expedition across the Atlantic from these old Spanish islands off Africa's northwest coast.

A throng of more than 200 beach watchers cheered them.

Within minutes the balloonists were lost from sight in the darkness, sweeping northwestward at 16 knots toward a trade wind belt which they hope will land them within three weeks on Barbados, 3,000 miles away in the British West Indies.

Rosemary, 30, is cook, photographer and copilot of the elaborately equipped balloon, called the Small World.

Her husband, Colin Mudie, 31, is the navigator. Mudie crossed the Atlantic to the West Indies in 1952 in a 19-foot whaleboat.

A. B. Eiloart, 51-year-old London businessman, is chief and pilot of the expedition. His son, Timothy, 21, a Cambridge University student, is radioman.

Eiolart didn't expect to leave until dawn. But gusty weather that developed shortly after midnight forced an early takeoff. The cry to ground crewmen to cut the moorings came at 1:04 a.m.

The wind pushed the reinforced plastic balloon toward the sea, dragging its gondola-boat across sand and salt water until the Britons could jettison enough ballast to start the ascent.

Weathermen estimated the Small World would have the southeast wind behind it for about 600 miles. Then the party will need blows from the northeast to push it down into the West Indies' latitudes.

The expedition, projected as the first free balloon flight across the Atlantic, is to study weather conditions and wind currents. It is under the patronage of Prince Philip, husband of Queen Elizabeth II.

The balloon, 46 feet in diameter, has a capacity for 33,000 cubic feet of hydrogen. The gondola-boat, 15½ feet long and 7½ feet wide, is designed to serve as a lifeboat for the crew if the craft is forced down.

Miller Depot May Be Probed

WASHINGTON (AP) — The House campaign expenditures committee was asked Friday to investigate the defeat of Rep. Edward T. Miller (R-Md) by Democrat Thomas F. Johnson.

The committee staff said the complaint will be referred to the committee when it meets Monday. Five other complaints, filed or announced, await committee action.

A sworn statement filed by Marvin H. Smith of Denton, Md., charged two violations of election laws during Johnson's campaign leading up to the Nov. 4 congressional election.

Smith said Johnson agreed to recommend Benjamin Wharton of Cecil County, Md. for appointment to West Point, subject to his qualifications, and that such a promise violated the Corrupt Practices Act.

Smith also said Johnson permitted a violation of the act prohibiting the distribution of unsigned campaign literature. He said a circular signed only by a committee which had not complied with Maryland provisions for registration was mailed and delivered to voters.

Man Is Found Frozen To Death

ANNAPOLIS (AP)—A 51-year-old man was found dead in a tenant house at near by Gambrills Thursday, and police said he apparently had frozen to death.

The dead man was identified as Adam Abend, who lived in a house on the property of Alvin B. Clark. His body was discovered by police after Clark reported he had not seen his tenant leave the house for nearly a week.

Abend was found lying on the floor near an unlighted oil stove. Burnt matches and an empty match box on the floor indicated he may have tried to light the stove, police said.

Tibbs Sentenced For Girl's Rape

ROCKVILLE, Md. (AP) — William H. Tibbs, 22-year-old Dawsonville, Md., farmhand, was sentenced Friday to 20 years in prison. He was convicted last month of raping a 9-year-old girl.

Circuit Judge Kathryn J. Lawlor handed down the sentence, the maximum under the verdict.

The jury returned a verdict of "guilty without capital punishment," which automatically limited the sentence to a maximum of 20 years.

Tibbs had pleaded innocent on grounds of temporary insanity, claiming he could not remember what happened the night of the attack.

Appointed Judge

BALTIMORE (AP) — Henry L. Rogers, 39-year-old Northern District Police Court magistrate, Friday was appointed an associate judge of the People's Court of Baltimore City.

for Mom

A 2½% Interest

SAVINGS ACCOUNT AT FIRST NATIONAL BANK

MEMBER F. D. I. C.

Brady Handed Death Sentence For Slaying

ANNAPOLIS (AP) — Barring a reversal by the Court of Appeals or intervention by the governor, John Leo Brady is to die in the Maryland gas chamber the week of Jan. 26 for the slaying of William Brooks, whose automobile he sought for use in a bank robbery.

Chief Judge Benjamin Michaelson imposed the death penalty and set the execution date Friday in Anne Arundel County Circuit Court. The 25-year-old Upper Marlboro truck driver stood impassively as the judge rejected pleas for mercy and pronounced the sentence.

Brady was convicted earlier this week by a jury of 12 men who found him guilty of first degree murder in the June 27 strangling death of Broos, a 53-year-old semi-invalid and Odenton plastics plant worker, but made no recommendation regarding the sentence.

Brady insisted that Charles D. Boblit, 24 of Odenton, who is also charged with first degree murder, actually killed Brooks and that he (Brady) had intended no harm to his former friend. He said they had merely planned to take Brooks' new automobile for use as a getaway car in a bank robbery which they had been planning.

Boblit has waived a jury trial and is under observation at Spring Grove State Hospital. State's Atty. C. Osborne Duvall told Judge Michaelson Friday morning that Brady was "in reality the brains" of the robbery-murder and should be shown no leniency.

The murder occurred sometime after midnight the night of June 27. Brady testified how he and Boblit placed a log across a road near Brooks' home to stop his car. He said Boblit accosted Brooks when he got out to remove the log and struck him on the head with a gun. He later was strangled with the sleeve of a flannel shirt Boblit had been wearing as a jacket and his body was dumped into a gravel pit near Odenton.

Brady said he was conscience-stricken after the incident. He surrendered to authorities at the American embassy in Havana, Cuba, two days later and told FBI agents where the body could be found. Brooks' car had been abandoned near Lynchburg, Va. He also had been robbed of $250.

Appoints Cardinals

VATICAN CITY (UPI) — Pope John XXIII Friday appointed the cardinals of Poland and West Germany to membership in the Sacred Congregation of the Council. The appointments meant Stefan Cardinal Wyszynski of Poland and Josef Cardinal Frings of Germany would be required to make more frequent visits to Rome.

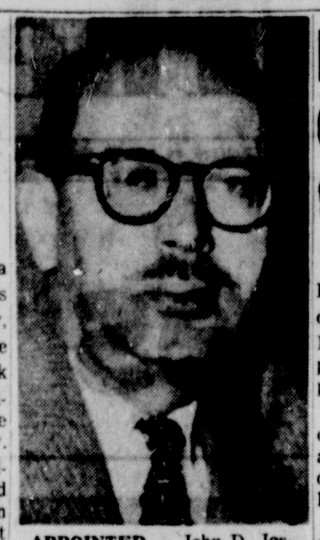

APPOINTED — John D. Jernegan, a career diplomat, was chosen to be ambassador to Iraq by President Eisenhower. Jernegan now is counselor and deputy chief of mission of the U.S. Embassy in Rome. (AP Photofax)

Seaton Won't Quit His Post

HONOLULU (AP) — Fred A. Seaton said Friday he has no intention of resigning as secretary of interior.

He told newsmen that a report that he hoped to resign soon apparently resulted from a misunderstanding.

"This report is a mystery to me," Seaton said. "I guess it was a misunderstanding. I have no intention of resigning as secretary of the interior."

Seaton said he thought the misunderstanding grew out of a conversation Thursday night with a reporter of a Honolulu newspaper about his future after 1960.

He said Friday:

"I have no intention whatever of pursuing a political career following 1960. I have told reporters that in each of the 48 states."

Seaton said that in the past six years he hasn't been able to give his four children the attention to which they are entitled. He said he expects to return to his publishing business after 1960.

M'Keldin Says Capital Penalty Can Be Banned

BALTIMORE (AP) — Gov. McKeldin, who has commuted more death sentences than any other Maryland governor, Friday expressed the opinion that capital punishment should be abolished.

McKeldin made known his view on the subject in a question and answer period following an address at a luncheon of the Junior Bar Assn. of Baltimore City.

The governor said it is true that he had commuted more death sentences and it also was true that "I have studied more thoroughly the circumstances . . . than has any of my predecessors."

"Indeed I have studied each and every one that has occurred in the eight years of my administration."

McKeldin told the group he believes the Maryland Court of Appeals should have the power to reduce sentences in first degree murder cases, rather than merely reviewing the case to determine guilt or innocence.

Identify Bird

LONDON (UPI)—A native legend that a bird resembling the sharp-toothed batwinged prehistoric pterodactyl still inhabited the isolated northern marshes of Rhodesia in Africa has been disproved at last, according to reports reaching London. The bird has been identified with reasonable certainty as the rare whale-headed stork.

WHAT A HEAD!

Got a big, pounding party head? Eyes red and burning? Mouth feel like a bale of cotton? Get relief in minutes with a Lift! Pleasant to taste, easy to take! No drugs, non habit-forming.

Lift

AT ALL TAVERNS, PACKAGE GOODS AND DRUG STORES

THE MOST DRAMATIC SALES COMPARISON EVER OFFERED!

$5.00 CASH MONEY is yours if you do not voluntarily agree with us that the

OLYMPIA PORTABLE TYPEWRITER

is the finest writing machine on the U.S. Market Today!!!!

NO OTHER DEALER DARES TO MAKE THIS OFFER ON HIS MACHINE!!!

CALL ST 6-8191 or write P.O. BOX 152, Keyser, W. Va. and ask for FREE, NO-OBLIGATION DEMONSTRATION in the privacy of your own home. Judge for yourself when you see all the famous name brands together.

LIBERAL TRADE-IN ALLOWANCES — EASY TERMS

BUSINESS MACHINE & EQUIP. CORP.

Cumberland—Keyser Phone ST 6-8191

Super Right Blade-Cut CHUCK ROAST 45c lb.

COME SEE...YOU'LL SAVE AT A&P

FANCY — FLORIDA — SEEDLESS GRAPEFRUIT 8-lb. bag 59c

ICEBERG HEAD LETTUCE 2 heads 29c

BRACH'S ASSORTED CHOCOLATES 5-lb. box $2.99

CHRISTMAS WREATHS AND DOOR SPRAYS 79c – $1.99

MISS PRINCE 49-PIECE TEA SET $2.69

PIXIE DOLLS $1.69

NATIONAL STORES

REMEMBER — FOR THE BEST TOY SELECTIONS AT THE GREATEST DISCOUNTS IT'S

NATIONAL STORES

7 N. LIBERTY – 16 WINEOW – 425 VIRGINIA

"3 BIG TOY STORES TO SERVE YOU"

KWIK-WASH

A COIN-OPERATED LAUNDRY

25¢ WASHES 8 lbs. DRIES 32 lbs.

YOU GET 32 LBS. WASHED & DRIED FOR $1.25

201 South Mechanic Street

IN THE CRYSTAL LAUNDRY

ALWAYS OPEN!

At Albert's You SAVE

WHILE YOU SPEND WITH S&H GREEN STAMPS

FRESH PORK SALE

CENTER CUT ROAST lb. 71c
WHOLE or HALF LOIN lb. 59c
LOIN END ROAST 2½ to 3 lb. lb. 43c
RIB END ROAST 2½ to 3 lb. lb. 37c
PORK LIVER lb. 29c
SPARE RIBS lb. 49c

CHICKEN LEGS OR BREASTS 55c lb.

MAXWELL HOUSE COFFEE 2-LB. CAN $1.59 | 1-LB. CAN 81¢

MAXWELL HOUSE INSTANT COFFEE LARGE 6-OZ. JAR $1.09

BRACH'S ASSORTED MILK CHOCOLATES
5 lb. box $2.98
4 lb. box $2.79
3 lb. box $1.98

PLACE YOUR ORDER NOW
Broad Breasted Turkeys!

Happy Jack Mince Meat 22-oz. jar 39c
Welch' Grape Ade 2 quart cans 59c
Premier Tuna Fish Light Meat in Brine 2 6½-oz. cans 53c

Red Delicious and Winesap APPLES 4 lb. bag 33c

U. S. NO. 1 LARGE DIAMOND WALNUTS 2 lb. pkg. 93c 1 lb. pkg. 49c

MIXED NUTS 1 lb. pkg. 47c
BRAZIL NUTS 1 lb. pkg. 43c
BLACK WALNUT KERNELS lb. 93c

PARKING FACILITIES FOR 150 CARS

ALBERT'S "Big Circle" market at Crystal Park

WEST ON ROUTE 40

Cresaptown Methodist To Dedicate Nativity Scene

A dedication and lighting service of the Nativity scene at Cresaptown Methodist Church will be held at the close of the evening worship at 7:30 tomorrow at the church.

Sponsored by the Young Adult Fellowship, five additional characters have been added this year. They portray carolers representing different nationalities, stressing the new-born King of mankind.

The entire scene has been constructed by the fellowship in the past three years. It is being set up today under the direction of Charles Frankenberry and Fred Willison, and will be on the church lawn through New Year's Day.

Following the dedication service, the congregation is invited to join a carol group which will sing to the shut-ins of the community. At the conclusion of the caroling, Mr. and Mrs. Willison will entertain the fellowship at their home.

Auxiliary Has Yule Party

The Women's Auxiliary No. 52 of the International Typographical Union 244 held its annual Christmas dinner at Moon's Dining Room, after which Mrs. Richard Bolden was hostess for the business session at her home, Bowling Green. Mrs. Ronald Sterne presided and installed Mrs. Jack Stickley as a member.

A party followed and members exchanged jingle gifts. Special souvenir gifts were given to each member. The gift table was decorated with a red tablecloth, and centered with a Santa in his sleigh. Other miniature Christmas decorations completed the theme.

Games were played and a special prize was won by Mrs. George Cline. Mrs. Bolden and Mrs. Cline were in charge of arrangements. Others attending were Mrs. James Biller, Mrs. Burland DeBolt, Mrs. Marie Long, Mrs. Harold Shaner and Mrs. W. A. Thompson.

The next meeting will be January 8 at the home of Mrs. Shaner, Park Street.

Vera Blinn Has Study Course

Members of the Vera Blinn Society formulated plans for a study class at the meeting Tuesday at the home of Mrs. Joseph Shuman, Cumberland Street. Mrs. H. L. Nesbitt was assistant hostess. The study class will be at the home of Mrs. John S. Cook, Bowling Green, January 29. It is to be preceded by a covered dish supper.

Mrs. Edward Shaffer and Mrs. Ralph Isiminger led a study of the topic, "Understanding Is Better than Silver." The group also began the study of the book, "Middle East." Mrs. Homer Carlton presided at the business session. Reports were given by Mrs. T. L. Grove, Mrs. Rolly, Mrs. Cook and Mrs. Isiminger.

Portraying a manger scene, Mrs. Shuman and Mrs. H. J. Rolly represented Mary and Joseph and sang a Christmas hymn.

Louise Morgan Heads Auxiliary

Election of officers was held in conjunction with a Christmas party of the Corriganville Firemen's Auxiliary at the fire hall. Mrs. Louise Morgan was elected president; Mrs. Colleen Smith, vice president; Mrs. Ruth Hensel, recording secretary; and Mrs. Kate Alter, financial secretary.

A joint installation with the firemen will be held December 29.

Service To Be Held February 13

A joint service for the World Day of Prayer was announced by Mrs. Elizabeth Moody at the meeting of tthe Park Place WSCS held Tuesday at the church. It is to be held February 13 at LaVale Baptist Church. Mrs. Herbert Cessna presided and thanked the group for its help in making the rummage sale a success. Prayer was offered by Mrs. Bruce Bower. Mrs. William Greer gave the secretary's report.

Mrs. Cora Wakefield reported on gifts and $25 for gifts which were sent to the Swartzell home. The society also sent $10 to the board for child care for the Swartzell and Kelso homes. Mrs. Hatfield was appointed chairman of a committee to fill a Christmas basket for a needy family. She will be assisted by Mrs. Bower, Mrs. Foy Curry, Mrs. Moody, Mrs. Cletis Mallow and Mrs. Cessna.

A study course on the Middle East will start January 4 at 7:30 with Mrs. Earl Sills in charge.

Following the meeting a play portraying the Asbury home was presented under the direction of Mrs. Ray Koontz. Taking part were Drinda Chenowith, Nancy Boon, Evelyn Koontz, Sandra Comer, Mrs. Bowan and Mrs. Greer. Miss Barbara Arnold sang, "One Little Candle," and a candlelight service was held. Christmas carols were sung by the group.

Hostesses for the evening were Mrs. Joseph Ruffo, Mrs. Hatfield, Mrs. Edward Chenowith and Mrs. Curry.

A turkey supper will be served from 4:30 until 7:30 today at the Short Gap fire hall, by the Short Gap Methodist Church women.

YACHT CLUB OFFICERS — Activities for the coming season, which will open with a "Spring Formal Dinner-Dance" were discussed at the luncheon meeting of the flag officers and directors of the Deep Creek Yacht Club at the Cumberland Country Club. In addition to the weekly inter-club races, the group will sponsor an invitational regatta for the sixth straight year. Officers, left to right, are Thomas Berg Fleischer, Westernport, director; Kenton B. Farrell, rear commodore; John F. Schaidt, commodore; John W. McClure, treasurer; and Frederick D. Steiding, secretary. John E. Geare is chairman of the Racing Committee.

Group Plans Co. Home Yule Visit

Christmas welfare plans were completed at the meeting of the welfare group of the Woman's Civic Club earlier in the week at the club house. Gifts were wrapped and plans were completed for the annual visit to the County Home. Mrs. John Ort reported her circle at Centre Street Methodist Church will furnish the gifts for the men patients.

Mr. James Kirk presided at the meeting. It was announced that a box will be placed in the club house at the general meeting December 18 for the annual Christmas collection for the welfare work. The American home, art and music groups will be in charge of the Christmas luncheon, which will be at 12:30. Routine reports were given by Mrs. W. I. Burton. Mrs. Louis Lippold reported several hundred stamps have been sent to the veterans.

Fifteen members attended. Mrs. Ort, Mrs. G. Frank Malin and Mrs. Ira Vandegrift were in charge of the luncheon. Mrs. A. E. Kesecker, Mrs. Arthur Friedland and Mrs. Lippold will be hostesses for the February meeting.

Mr. and Mrs. Carl Grimes, 721 Oldtown Road, are vacationing in New York City.

Sport Club Packs Five Baskets For Two Families

Five boxes of food and toys for their two adopted families were packed by the Women's Sport Club at the annual Christmas party, Thursday evening at the Cumberland Country Club.

Following the dinner a card party was held, with Mrs. Lillian Klavuhn, Mrs. Margaret Mackey and Mrs. Lona Daum winning the awards at bridge; and Mrs. Loretta Haus, Mrs. Evelyn Coberly and Mrs. LaVerne Tewell, at 500. The prizes were candy dishes and ceramics. Floral arrangement prizes were won by Miss Elizabeth Hoover, Mrs. Margaret Pompei, Mrs. Haus, Mrs. John Earson, Mrs. Edith Shanholtz, Mrs. Mary Lee Jacopi, Mrs. Helen Thomas and Mrs. Edward Mullan.

Christmas was carried out in the decorations, with a miniature church with Christmas music centering the table. The theme was repeated in the evergreens, interspersed with Christmas bells. Covers were laid for 74 members and guests. Each received a Christmas corsage and Santa salt and peppers. Mrs. Sarah Kelley was chairman of arrangements. Her committee consisted of Mrs. Virginia Swach, Mrs. Mary Ellen Serf, and Mrs. Lucille Durrett. Guests were Mrs. Edith Messick, Mrs. Elsie Paxton, Mrs. Pauline Sheehe, Mrs. Grace Fleming, Miss JoAnn Neubeiser, Mrs. Mary Neubeiser, Mrs. Jacopi, Mrs. Edward F. Mullan Sr., Mrs. Helen Carroll, Mrs. Martha Breig, Mrs. Earsom, Mrs. Harold Miller, Mrs. Mary Garlitz, Mrs. Hope Sturtzman, Mrs. Dorothy George, Mrs. Gladys Head, Miss Janice Welch, Mrs. Elizabeth Nierman, Mrs. Esther Stevenson, Mrs. Evelyn Coberly, Mrs. Betty Hanks, Mrs Marian Hubbs, Miss May Marshall, Mrs. Alma Geiger, Mrs. Ada Short, Mrs. Rachael Williamson, Mrs. Mary Best, Miss Betty Creegan, Mrs. Helen McKearn and Mrs. Martha Hoover.

The "Officers Dinner" will be held January 8 at 7 p.m. at the Fort Cumberland Hotel. Mrs. Ann Everline is chairman of arrangements and will be assisted by Mrs. Mary Miller and Mrs. Eleanor Lavin.

Conference Announced

The bishop's conference for young people wishing to enter Methodist Christian Service will be held December 27 at Wheaton. Mrs. William H. Shockley made the announcement at the meeting and Christmas program of the WSCS of Centre Street church Thursday. On the recommendation of the board, the society will contribute toward the purchase of gifts for the Sunday school and shut-ins.

Allegany High Octet, directed by Mrs. Margery Chambers, presented several Christmas numbers. Mrs. L. E. Daugherty, Mrs. Roy Eves, Mrs. Harvey Hill and Mrs. George Barnard gave readings. Carols were sung by the group with Mrs. James Grosh, Mrs. William Hoover and Mrs. William Buchholtz presenting the Scripture story.

Syria was part of Turkey before World War I.

St. Mark's Group Elects

Mrs. William Kauffman was elected president of the Mixed Young Adults of St. Mark's United Church of Christ at a meeting recently in conjunction with a Christmas party at Moon's Dining Room. Other officers are William Underdonk, vice president; Boyd Wade, secretary; Mrs. James Walton, treasurer, Mrs. Margaret Ballard, teacher, and William Kauffman, assistant.

Jingle gifts were exchanged and secret pals were revealed. The next meeting will be January 9 at the church.

Town Creek Meeting Dec. 17

The Town Creek Homemakers Club will hold its Christmas jingle party December 17 at the home of Mrs. Albert Slider. Each member is to bring a jingle gift.

Mrs. Ralph Buser was elected vice president and Mrs. Roy Shryock Sr., secretary at the November meeting, which was held at the home of Mrs. Thornton Robinette. Installation will be held January 21. Following the club collect, the hymn of the month, "Now Thank We All Our God," was sung. Roll call was answered with "How Wash Day Has Changed for Me." Miss Mary Wise talked on planning a home laundry.

Mrs. Irene MacDonald was a visitor. Others present were Mrs. Ralph Buser, Mrs. Edgar Matthews, Mrs. Harvey Johnson, Mrs. Ernest Slider and Mrs. Donald Buser.

E. B. Ambrose, John Latham, Gary Shope, E. L. Reister and Melvin Burdett, all of Washington, spent last week at the home of Mr. and Mrs. Taylor McLaughlin, Flintstone.

Goren On Bridge

WEEKLY BRIDGE QUIZ

Q. 1—With both sides vulnerable, as South you hold:
♠63 ♥AQ1095 ♦AQ10 ♣KJ9
The bidding has proceeded:

South	West	North	East
1 ♥	Pass	1 ♠	2 ♦
?			

What do you bid now?

Q. 2—As South you hold:
♠J ♥Q943 ♦AK2 ♣A10643
The bidding has proceeded:

North	East	South	West
1 ♠	Pass	2 ♣	Pass
2 ♥	Pass	?	

What do you bid now?

Q. 3—As South you hold:
♠A83 ♥Q52 ♦106 ♣J7432
The bidding has proceeded:

South	West	North	East
Pass	Pass	1 NT.	Pass
?			

What do you bid now?

South	West	North	East
1 ♣	Pass	1 ♠	Pass
2 ♣	Pass	2 ♠	Pass
?			

What do you bid now?

Q. 5—As South you hold:
♠J7653 ♥KQ864 ♦3 ♣Q10
The bidding has proceeded:

West	North	East	South
Pass	1 ♦	1 ♥	Pass
Pass	2 ♣	Pass	?

What do you bid now?

Q. 6—As South you hold:
♠Q10 ♥AK32 ♦KQJ97 ♣K8
The bidding has proceeded:

South	West	North	East
1 ♦	Pass	1 ♠	Pass
?			

What do you bid now?

Q. 7—As South you hold:
♠76 ♥AK863 ♦AQ98 ♣A5
The bidding has proceeded:

North	East	South	West
Pass	Pass	1 ♥	Pass
4 ♥	Pass	?	

What do you bid now?

Q. 8—As South you hold:
♠AJ10875 ♦6 ♣KQ9643
The bidding has proceeded:

East	South
1 ♥	?

What do you bid?
(Look for answers Monday)
Q. 4—As South you hold:
♠6 ♥A52 ♦AQJ ♣K108643
The bidding has proceeded:

DeMolay Alumni To Hold Annual Ladies Night Party

Sanford H. Buley Chapter, DeMolay Alumni Association will entertain with its annual Ladies Night Christmas Party December 17. Mrs. Sanford H. Buley, Baltimore, will be honor guest.

It is to be held in the form of a dinner at the Ali Ghan Country Club, beginning at 6:15. A. H. Gehauf will preside and extend greetings.

Entertainment will feature a program by members. George Zimmerman is chairman of arrangements.

Wilkinson-DeHaven Win Special Game

With a score of 133½ compared to an average of 108, John Wilkinson and C. C. DeHaven topped the field in the special winners game of the Western Maryland Bridge Association, Thursday evening at the Woman's Civic Club house. Second place, North-South were Richard Schwab and A. J. Feigus with 131½; third, Miss Rose Jackson and Mrs. Joseph Knepp with 120½ and fourth, Mrs. William Torkington and Mrs. Morris Barnes, 116½.

Winners East-West were Mrs. Norman Taylor, Mrs. Milton Gerson, 118½; second, Miss Alice Stakem, Mrs. Bernard McGreevy, 116½; third, Mrs. Paul Castelle, John Moberly, 112½; and fourth, Mrs. Emmett Jones and Mrs. David Sigel, 112.

A Full Master Point game will be played by the Cumberland Duplicate Bridge Club at 1 today in the club house.

Julia Larew Is New PE Service Adviser

The appointment of Miss Julia A. Larew, Greenville, W.Va., as home service advisor for the Potomac Edison Company has been announced by G. L. Johnson, district manager. With Mrs. Ann Bennett, she will assist homemakers with their problems.

Miss Larew attended grade and high schools in Greenville and is a graduate of Marshall College, Huntington, W.Va., where she received a bachelor of arts degree in vocational home economics.

Society To Pray For Peace

The Woman's Society of Christian Service of Melvin Methodist church met Wednesday evening in the church social room. Mrs. Emma Minke conducted a worship service of Christmas scripture and song. Prayer was offered by Mrs. Blanche Speir. At the close of the service each member placed her offering in an antique wooden chest at the foot of a gaily lighted Christmas tree.

Mrs. Speir presided at the business session. Routine reports were given by Mrs. Jane Fier and Mrs. Millie Alderton. A letter of thanks was read from the Swartzell Home for Children for a cash gift. Mrs. Irene Kennard distributed World Banks and announced that they would be collected in April. Mrs. Gladys May announced a meeting of the prayer group December 17 at 7:30. Mrs. Carl Koerner asked the members to offer "Prayers for Peace" during the Christmas season and pointed out that only when the whole world is at peace, can we be sure of peace in our own country. It was announced that Christmas cards had been sent to missionaries. Mrs. Virginia Golden reported 52 cards sent to the sick and shut-ins and 11 visits to the sick. Individual prayers were offered for five members of the church who are sick.

Plans were made for a pork and sauerkraut supper to be held January 29.

During the social hour, jingle gifts were exchanged and refreshments were served by Mrs. Fier and Mrs. Millie Alderton. Mrs. Am. Gall was welcomed as a new member.

The Four Circles of Park Place Methodist will meet at 7:30 Tuesday at the church.

This Christmas
CHOOSE THE
GIFT OF A LIFETIME
FOR THOSE YOU LOVE

Parents, relatives and friends have often given "Family Savings" Gift Certificates. A "Family Savings" share account is truly a "gift that keeps giving" when it earns our liberal dividends year after year!!!

This Christmas choose wisely! Simply mail the coupon below and we will send you a supply of "Family Savings" Gift Certificates.

With each Gift Account that you give, we will send along a handsomely-wrapped "Surprise" Gift. ACT NOW so your gifts will arrive in plenty of time for the festivities!!!

'The Family Savings Association'

Have You Joined Our 1959 Dividend-Earning CHRISTMAS CLUB?

16 N. LIBERTY ST.
PA 4-5911

4 ½% CURRENT ANNUAL DIVIDEND

THE FAMILY SAVINGS AND HOME LOAN ASSOCIATION
PLEASE SEND ME (.....) "FAMILY SAVINGS" GIFT CERTIFICATES BY RETURN MAIL.
NAME .....
STREET .....
CITY ..... STATE .....

New Location of
Saville Northern Homes
Rt. 40—West
at the Toll House
Office Hours — 3 to 7 p.m.
Except Sunday
Call Us At —
PA - 4-7750
About Our Owner Participation Plan

ADVERTISEMENT
The Roller Skating Horse

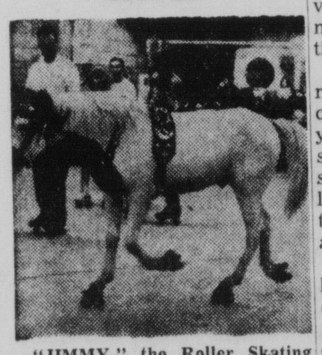

"JIMMY," the Roller Skating Horse, with his master, "Ab" McAlexander, will appear Sun., Dec. 14 at the Queen City Rollerland S. Centre St. Cumbd. 2 performances. Time 3 p. m. and 9 p. m.

"JIMMY", a beautiful Pinto, acclaimed the world's most remarkable horse, from National TV appearances on "YOU ASK-ED FOR IT" from Hollywood, "I'VE GOT A SECRET" from New York, from films by Universal Pictures, NBC and ABC Television networks, from featured stories in "LIFE" and many other leading magazines of the country, in addition to roller skating, performs a spectacular routine of high school tricks.

This is the most phenomenal feat of horse training ever accomplished. "JIMMY" is currently skating on precision bearing skates with "Fe-mac" wheels, presented to him and manufactured by the Cleveland Skate Co., Cleveland, O.

No Advance In Prices

Secrets Of Charm
by John Robert Powers

Christmas Parties Can Be Tiring

You'll have a lot of enjoyment from your holiday festivities this year if you combat fatigue before it starts. Begin your campaign right now, to make the most of the coming season.

If you want to rush through myriad tasks and scramble on countless rounds, yet be fresh and gay for the season's parties, teach yourself breath control. Deep, natural breathing is one of the secrets of a tireless, nerve-free mind and body.

Deep breathing improves the poor posture that leads to body fatigue. You can't slouch or slump when you are filling your lungs to their capacity! And you automatically supply your muscle tissues with the increased oxygen necessary for sustained physical vitality. You'll discover that nervous tension diminishes almost magically as your physical fatigue is lessened.

Place your hands on your lower ribs and feel the expansion and contraction of your rib cage as you breathe. Inhale deeply and steadily for a count of four. Be sure to keep your shoulders relaxed and your chest elevated all the while. Now, slowly exhale to a count of four.

What happened? Did your chest heave up and down? If so, you're on the wrong track. The only movement that should have occurred is the expansion and contraction of your lower ribs. To correct your breathing, practice to a rhythmic count of four until expansion and contraction occur in the right place. Now is the time!

Here's an exercise to help you put rhythmical breathing into your everyday movements. Lie on your back with your legs straight, your arms at your sides and inhale. Raise the right leg to about a 45 degree angle with the floor and simultaneously swing both arms up and back over your head to the floor. As you do this exhale hard. Then, lower your arms and leg to the floor as you inhale deeply. Repeat with the opposite leg.

You'll find this forces you to breathe exactly the opposite of normal. That's what's good for you: You have to think about your breath control if you want to put it to work to combat fatigue!

MONDAY: Jewels are Shifty These Days.

YOUR MOST ATTRACTIVE VOICE. You can achieve an appealing voice — a vibrant attribute to charm and success — by reading YOUR MOST ATTRACTIVE VOICE, which gives complete instructions on how to overcome wearisome speaking qualities as tonelessness and dullness. Write to Secrets of Charm in care of this newspaper, enclosing 10c in coin, plus stamped, self-addressed envelope.

(Copyright 1958, John F. Dille Co.)

Nearsighted and Athletes

WITH CONTACT LENS
Come In Or Call
Coffman's Optical
13 So. Centre St. PA 2-6480
Office Hours 9 a.m. to 5 p.m.
Dr. E. Wyatt Winters
OPTOMETRIST
● Eye Examinations
● Complete Eyeglasses

ICE CREAM
CHRISTMAS TREES
Box of 4 79c
HAGAN ICE CREAM

There's NO Place like First PLACE . . . and McINTYRE'S is the PLACE to Buy Your New . . . . .

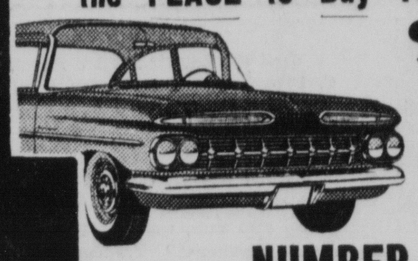

'59 CHEVY

GET THE NUMBER 1 DEAL
A McIntyre Leadership Deal has to be the best to outsell the rest. In '58 McIntyre sold more new cars than any other area dealer. Let us prove to you how our Value-thru-Volume policy saves more people more money, on more new Chevrolets, more days of the week . . . than any other dealer . . . anywhere!

ON THE NUMBER 1 CAR
Just as McIntyre leads all other area dealers . . . Chevrolet leads all other manufacturers nationally. Chevy was the best seller in '58, and With the "All New All Over Again" '59, the gap should widen with Chevy in the lead. It's McIntyre and Chevrolet hand in hand in the lead.

FROM THE NUMBER 1 DEALER
This year as in the past years a McIntyre Deal will give you that "EXTRA SOMETHING" that's always been associated with a McIntyre Deal. Year after year McIntyre customers receive all the extra benefits and advantages that results from an efficient automotive operation. This year, discover for yourself why it pays to insist on the McIntyre Leadership Deal . . . It means Savings.

SEE ONE
BUY ONE
DRIVE ONE
IMMEDIATE DELIVERY
WESTERN MD.'S LARGEST DEALER

McIntyre CHEVROLET
219 N. Mechanic St.
Dial PA 4-4400

Cresaptown Methodist To Dedicate Nativity Scene

A dedication and lighting service of the Nativity scene at Cresaptown Methodist Church will be held at the close of the evening worship at 7:30 tomorrow at the church.

Sponsored by the Young Adult Fellowship, five additional characters have been added this year. They portray carolers representing different nationalities, stressing the new-born King of mankind.

The entire scene has been constructed by the fellowship in the past three years. It is being set up today under the direction of Charles Frankenberry and Fred Willison, and will be on the church lawn through New Year's Day.

Following the dedication service, the congregation is invited to join a carol group which will sing to the shut-ins of the community. At the conclusion of the caroling, Mr. and Mrs. Willison will entertain the fellowship at their home.

Auxiliary Has Yule Party

The Women's Auxiliary No. 52 of the International Typographical Union 244 held its annual Christmas dinner at Moon's Dining Room, after which Mrs. Richard Bolden was hostess for the business session at her home, Bowling Green. Mrs. Ronald Sterne presided and installed Mrs. Jack Stickley as a member.

A party followed and members exchanged jingle gifts. Special souvenir gifts were given to each member. The gift table was decorated with a red tablecloth, and centered with a Santa in his sleigh. Other miniature Christmas decorations completed the theme.

Games were played and a special prize was won by Mrs. George Cline. Mrs. Bolden and Mrs. Cline were in charge of arrangements. Others attending were Mrs. James Biller, Mrs. Burland DeBolt, Mrs. Marie Long, Mrs. Harold Shaner and Mrs. W. A. Thompson.

The next meeting will be January 8 at the home of Mrs. Shaner, Park Street.

Vera Blinn Has Study Course

Members of the Vera Blinn Society formulated plans for a study class at the meeting Tuesday at the home of Mrs. Joseph Shuman, Cumberland Street. Mrs. H. L. Nesbitt was assistant hostess. The study class will be at the home of Mrs. John S. Cook, Bowling Green, January 29. It is to be preceded by a covered dish supper.

Mrs. Edward Shaffer and Mrs. Ralph Isiminger led a study of the topic, "Understanding Is Better than Silver." The group also began the study of the book, "Middle East." Mrs. Homer Carlton presided at the business session. Reports were given by Mrs. T. L. Grove, Mrs. Rolly, Mrs. Cook and Mrs. Isiminger.

Portraying a manger scene, Mrs. Shuman and Mrs. H. J. Rolly represented Mary and Joseph and sang a Christmas hymn.

Louise Morgan Heads Auxiliary

Election of officers was held in conjunction with a Christmas party of the Corriganville Firemen's Auxiliary at the fire hall. Mrs. Louise Morgan was elected president; Mrs. Colleen Smith, vice president; Mrs. Ruth Hensel, recording secretary; and Mrs. Kate Alter, financial secretary.

A joint installation with the firemen will be held December 29.

Service To Be Held February 13

A joint service for the World Day of Prayer was announced by Mrs. Elizabeth Moody at the meeting of tthe Park Place WSCS held Tuesday at the church. It is to be held February 13 at LaVale Baptist Church. Mrs. Herbert Cessna presided and thanked the group for its help in making the rummage sale a success. Prayer was offered by Mrs. Bruce Bower. Mrs. William Greer gave the secretary's report.

Mrs. Cora Wakefield reported on gifts and $25 for gifts which were sent to the Swartzell home. The society also sent $10 to the board for child care for the Swartzell and Kelso homes. Mrs. Hatfield was appointed chairman of a committee to fill a Christmas basket for a needy family. She will be assisted by Mrs. Bower, Mrs. Foy Curry, Mrs. Moody, Mrs. Cletis Mallow and Mrs. Cessna.

A study course on the Middle East will start January 4 at 7:30 with Mrs. Earl Sills in charge.

Following the meeting a play portraying the Asbury home was presented under the direction of Mrs. Ray Koontz. Taking part were Drinda Chenowith, Nancy Boon, Evelyn Koontz, Sandra Comer, Mrs. Bowan and Mrs. Greer. Miss Barbara Arnold sang, "One Little Candle," and a candlelight service was held. Christmas carols were sung by the group.

Hostesses for the evening were Mrs. Joseph Ruffo, Mrs. Hatfield, Mrs. Edward Chenowith and Mrs. Curry.

A turkey supper will be served from 4:30 until 7:30 today at the Short Gap fire hall, by the Short Gap Methodist Church women.

YACHT CLUB OFFICERS — Activities for the coming season, which will open with a "Spring Formal Dinner-Dance" were discussed at the luncheon meeting of the flag officers and directors of the Deep Creek Yacht Club at the Cumberland Country Club. In addition to the weekly inter-club races, the group will sponsor an invitational regatta for the sixth straight year. Officers, left to right, are Thomas Berg Fleischer, Westernport, director; Kenton B. Farrell, rear commodore; John F. Schaidt, commodore; John W. McClure, treasurer; and Frederick D. Steiding, secretary. John E. Geare is chairman of the Racing Committee.

Group Plans Co. Home Yule Visit

Christmas welfare plans were completed at the meeting of the welfare group of the Woman's Civic Club earlier in the week at the club house. Gifts were wrapped and plans were completed for the annual visit to the County Home. Mrs. John Ort reported her circle at Centre Street Methodist Church will furnish the gifts for the men patients.

Mr. James Kirk presided at the meeting. It was announced that a box will be placed in the club house at the general meeting December 18 for the annual Christmas collection for the welfare work. The American home, art and music groups will be in charge of the Christmas luncheon, which will be at 12:30. Routine reports were given by Mrs. W. I. Burton. Mrs. Louis Lippold reported several hundred stamps have been sent to the veterans.

Fifteen members attended. Mrs. Ort, Mrs. G. Frank Malin and Mrs. Ira Vandegrift were in charge of the luncheon. Mrs. A. E. Kesecker, Mrs. Arthur Friedland and Mrs. Lippold will be hostesses for the February meeting.

Mr. and Mrs. Earl Grimes, 721 Oldtown Road, are vacationing in New York City.

Sport Club Packs Five Baskets For Two Families

Five boxes of food and toys for their two adopted families were packed by the Women's Sport Club at the annual Christmas party, Thursday evening at the Cumberland Country Club.

Following the dinner a card party was held, with Mrs. Lillian Klavuhn, Mrs. Margaret Mackey and Mrs. Lona Daum winning the awards at bridge; and Mrs. Loretta Haus, Mrs. Evelyn Coberly and Mrs. LaVerne Tewell, at 500. The prizes were candy dishes and ceramics. Floral arrangement prizes were won by Miss Elizabeth Hoover, Mrs. Margaret Pompei, Mrs. Haus, Mrs. John Earson, Mrs. Edith Shannoltz, Mrs. Mary Lee Jacopi, Mrs. Helen Thomas and Mrs. Edward Mullan.

Christmas was carried out in the decorations, with a miniature church with Christmas music centering the table. The theme was repeated in the evergreens, interspersed with Christmas bells. Covers were laid for 74 members and guests. Each received a Christmas corsage and Santa salt and peppers. Mrs. Sarah Kelley was chairman of arrangements. Her committee consisted of Mrs. Virginia Swach, Mrs. Mary Ellen Serf, and Mrs. Lucille Durrett. Guests were Mrs. Edith Messick, Mrs. Elsie Paxton, Mrs. Pauline Sheehe, Mrs. Grace Fleming, Miss JoAnn Neubeiser, Mrs. Mary Neubeiser, Mrs. Jacopi, Mrs. Edward F. Mullan Sr., Mrs. Helen Carroll, Mrs. Martha Breig, Mrs. Earsom, Mrs. Harold Miller, Mrs. Mary Garlitz, Mrs. Hope Sturtzman, Mrs. Dorothy George, Mrs. Gladys Head, Miss Janice Welch, Mrs. Elizabeth Nierman, Mrs. Esther Stevenson, Mrs. Evelyn Coberly, Mrs. Betty Hanks, Mrs Marian Hubbs, Miss May Marshall, Mrs. Alma Geiger, Mrs. Ada Short, Mrs. Rachael Williamson, Mrs. Mary Best, Miss Betty Creegan, Mrs. Helen McKearn and Mrs. Martha Hoover.

The "Officers Dinner" will be held January 8 at 7 p.m. at the Fort Cumberland Hotel. Mrs. Ann Everline is chairman of arrangements and will be assisted by Mrs. Mary Miller and Mrs. Eleanor Lavin.

St. Mark's Group Elects

Mrs. William Kauffman was elected president of the Mixed Young Adults of St. Mark's United Church of Christ at a meeting recently in conjunction with a Christmas party at Moon's Dining Room. Other officers are William Underdonk, vice president; Boyd Wade, secretary; Mrs. James Walton, treasurer, Mrs. Margaret Ballard, teacher, and William Kauffman, assistant.

Jingle gifts were exchanged and secret pals were revealed. The next meeting will be January 9 at the church.

Conference Announced

The bishop's conference for young people wishing to enter Methodist Christian Service will be held December 27 at Wheaton. Mrs. William H. Shockley made the announcement at the meeting and Christmas program of the WSCS of Centre Street church Thursday. On the recommendation of the board, the society will contribute toward the purchase of gifts for the Sunday school and shut-ins.

Allegany High Octet, directed by Mrs. Margery Chambers, presented several Christmas numbers. Mrs. L. E. Daugherty, Mrs. Roy Eves, Mrs. Harvey Hill and Mrs. George Barnard gave readings. Carols were sung by the group with Mrs. James Grosh, Mrs. William Hoover and Mrs. William Buchholtz presenting the Scripture story.

Syria was part of Turkey before World War I.

Town Creek Meeting Dec. 17

The Town Creek Homemakers Club will hold its Christmas jingle party December 17 at the home of Mrs. Albert Slider. Each member is to bring a jingle gift.

Mrs. Ralph Buser was elected vice president and Mrs. Roy Shryock Sr., secretary at the November meeting, which was held at the home of Mrs. Thornton Robinette. Installation will be held January 21. Following the club collect, the hymn of the month, "Now Thank We All Our God," was sung. Roll call was answered with "How Wash Day Has Changed for Me." Miss Mary Wise talked on planning a home laundry.

Mrs. Irene MacDonald was a visitor. Others present were Mrs. Ralph Buser, Mrs. Edgar Matthews, Mrs. Harvey Johnson, Mrs. Ernest Slider and Mrs. Donald Buser.

E. B. Ambrose, John Latham, Gary Shope, E. L. Reister and Melvin Burdett, all of Washington, spent last week at the home of Mr. and Mrs. Taylor McLaughlin, Flintstone.

DeMolay Alumni To Hold Annual Ladies Night Party

Sanford H. Buley Chapter, DeMolay Alumni Association will entertain with its annual Ladies Night Christmas Party December 17. Mrs. Sanford H. Buley, Baltimore, will be honor guest.

It is to be held in the form of a dinner at the Ali Ghan Country Club, beginning at 6:15. A. H. Gehauf will preside and extend greetings.

Entertainment will feature a program by members. George Zimmerman is chairman of arrangements.

Wilkinson-DeHaven Win Special Game

With a score of 133½ compared to an average of 108, John Wilkinson and C. C. DeHaven topped the field in the special winners game of the Western Maryland Bridge Association, Thursday evening at the Woman's Civic Club house. Second place, North-South were Richard Schwab and A. J. Feigus with 131½; third, Miss Rose Jackson and Mrs. Joseph Knepp with 120½ and fourth, Mrs. William Torkington and Mrs. Morris Barnes, 116½.

Winners East-West were Mrs. Norman Taylor, Mrs. Milton Gerson, 118½; second, Miss Alice Stakem, Mrs. Bernard McGreevy, 116½; third, Mrs. Paul Castelle, John Moberly, 112½; and fourth, Mrs. Emmett Jones and Mrs. David Sigel, 112.

A Full Master Point game will be played by the Cumberland Duplicate Bridge Club at 1 today in the club house.

Julia Larew Is New PE Service Adviser

The appointment of Miss Julia A. Larew, Greenville, W.Va., as home service advisor for the Potomac Edison Company has been announced by G. L. Johnson, district manager. With Mrs. Ann Bennett, she will assist homemakers with their problems.

Miss Larew attended grade and high schools in Greenville and is a graduate of Marshall College, Huntington, W.Va., where she received a bachelor of arts degree in vocational home economics.

Society To Pray For Peace

The Woman's Society of Christian Service of Melvin Methodist church met Wednesday evening in the church social room. Mrs. Emma Minke conducted a worship service of Christmas scripture and song. Prayer was offered by Mrs. Blanche Speir. At the close of the service each member placed her offering in an antique wooden chest at the foot of a gaily lighted Christmas tree.

Mrs. Speir presided at the business session. Routine reports were given by Mrs. Jane Fier and Mrs. Millie Alderton. A letter of thanks was read from the Swartzell Home for Children for a cash gift. Mrs. Irene Kennard distributed World Banks and announced that they would be collected in April. Mrs. Gladys May announced a meeting of the prayer group December 17 at 7:30. Mrs. Carl Koerner asked the members to offer "Prayers for Peace" during the Christmas season and pointed out that only when the whole world is at peace, can we be sure of peace in our own country. It was announced that Christmas cards had been sent to missionaries. Mrs. Virginia Golden reported 52 cards sent to the sick and shut-ins and 11 visits to the sick. Individual prayers were offered for five members of the church who are sick.

Plans were made for a pork and sauerkraut supper to be held January 29.

During the social hour, jingle gifts were exchanged and refreshments were served by Mrs. Fier and Mrs. Millie Alderton. Mrs. Am. Gall was welcomed as a new member.

The Four Circles of Park Place Methodist will meet at 7:30 Tuesday at the church.

Goren On Bridge

WEEKLY BRIDGE QUIZ

Q. 1—With both sides vulnerable, as South you hold:
♠63 ♥AQ1095 ♦AQ10 ♣KJ9
The bidding has proceeded:

South	West	North	East
1 ♥	Pass	1 ♠	2 ♦
?			

What do you bid now?

Q. 2—As South you hold:
♠J ♥Q943 ♦AK2 ♣A10643
The bidding has proceeded:

North	East	South	West
1 ♠	Pass	2 ♣	Pass
2 ♥	Pass	?	

What do you bid now?

Q. 3—As South you hold:
♠A83 ♥Q52 ♦106 ♣J7432
The bidding has proceeded:

South	West	North	East
Pass	Pass	1 NT.	Pass
?			

What do you bid now?

South	West	North	East
1 ♣	Pass	1 ♠	Pass
2 ♣	Pass	2 ♠	Pass
?			

What do you bid now?

Q. 5—As South you hold:
♠J7653 ♥KQ864 ♦3 ♣Q10
The bidding has proceeded:

West	North	East	South
Pass	1 ♦	1 ♥	Pass
Pass	2 ♣	Pass	?

What do you bid now?

Q. 6—As South you hold:
♠Q10 ♥AK32 ♦KQJ97 ♣K8
The bidding has proceeded:

South	West	North	East
1 ♦	Pass	1 ♠	Pass
?			

What do you bid now?

Q. 7—As South you hold:
♠76 ♥AK863 ♦AQ98 ♣A5
The bidding has proceeded:

North	East	South	West
Pass	Pass	1 ♥	Pass
4 ♥	Pass	?	

What do you bid now?

Q. 8—As South you hold:
♠AJ10875 ♦6 ♣KQ9643
The bidding has proceeded:

East	South
1 ♥	?

What do you bid?
(Look for answers Monday)

Q. 4—As South you hold:
♠6 ♥A52 ♦AQJ ♣K108643
The bidding has proceeded:

Secrets Of Charm
by John Robert Powers

Christmas Parties Can Be Tiring

You'll have a lot of enjoyment from your holiday festivities this year if you combat fatigue before it starts. Begin your campaign right now, to make the most of the coming season.

If you want to rush through myriad tasks and scramble on countless rounds, yet be fresh and gay for the season's parties, teach yourself breath control. Deep, natural breathing is one of the secrets of a tireless, nerve-free mind and body.

Deep breathing improves the poor posture that leads to body fatigue. You can't slouch or slump when you are filling your lungs to their capacity! And you automatically supply your muscle tissues with the increased oxygen necessary for sustained physical vitality. You'll discover that nervous tension diminishes almost magically as your physical fatigue is lessened.

Place your hands on your lower ribs and feel the expansion and contraction of your rib cage as you breathe. Inhale deeply and steadily for a count of four. Be sure to keep your shoulders relaxed and your chest elevated all the while. Now, slowly exhale to a count of four.

What happened? Did your chest heave up and down? If so, you're on the wrong track. The only movement that should have occurred is the expansion and contraction of your lower ribs. To correct your breathing, practice to a rhythmic count of four until expansion and contraction occur in the right place. Now is the time!

Here's an exercise to help you put rhythmical breathing into your everyday movements. Lie on your back with your legs straight, your arms at your sides and inhale. Raise the right leg to about a 45 degree angle with the floor and simultaneously swing both arms up and back over your head to the floor. As you do this exhale hard. Then, lower your arms and leg to the floor as you inhale deeply. Repeat with the opposite leg.

You'll find this forces you to breathe exactly the opposite of normal. That's what's good for you: You have to think about your breath control if you want to put it to work to combat fatigue!

MONDAY: Jewels are Shifty These Days.

YOUR MOST ATTRACTIVE VOICE. You can achieve an appealing voice — a vibrant attribute to charm and success — by reading YOUR MOST ATTRACTIVE VOICE, which gives complete instructions on how to overcome wearisome speaking qualities as tonelessness and dullness. Write to Secrets of Charm in care of this newspaper, enclosing 10c in coin, plus stamped, self-addressed envelope.

(Copyright 1958, John F. Dille Co.)

New Location of
Saville Northern Homes
Rt. 40—West
at the Toll House
Office Hours — 3 to 7 p.m.
Except Sunday
Call Us At —
PA - 4-7750
About Our Owner Participation Plan

ADVERTISEMENT
The Roller Skating Horse

"JIMMY," the Roller Skating Horse, with his master, "Ab" McAlexander, will appear Sun., Dec. 14 at the Queen City Rollerland S. Centre St. Cumbd. 2 performances. Time 3 p. m. and 9 p. m.

"JIMMY", a beautiful Pinto, acclaimed the world's most remarkable horse, from National TV appearances on "YOU ASK-ED FOR IT" from Hollywood, "I'VE GOT A SECRET" from New York, from films by Universal Pictures, NBC and ABC Television networks, from featured stories in "LIFE" and many other leading magazines of the country, in addition to roller skating, performs a spectacular routine of high school tricks.

This is the most phenomenal feat of horse training ever accomplished. "JIMMY" is currently skating on precision bearing skates with "Fe-mac" wheels, presented to him and manufactured by the Cleveland Skate Co., Cleveland, O.

No Advance In Prices

Nearsighted and Athletes

WITH CONTACT LENS
Come In Or Call
Coffman's Optical
13 So. Centre St. PA 2-6480
Office Hours 9 a.m. to 5 p.m.
Dr. E. Wyatt Winters
OPTOMETRIST
● Eye Examinations
● Complete Eyeglasses

ICE CREAM
CHRISTMAS TREES
Box of 4 79c
HAGAN ICE CREAM

This Christmas
CHOOSE THE
GIFT OF A LIFETIME
FOR THOSE YOU LOVE

Parents, relatives and friends have often given "Family Savings" Gift Certificates. A "Family Savings" share account is truly a "gift that keeps giving" when it earns our liberal dividends year after year!!!

This Christmas choose wisely! Simply mail the coupon below and we will send you a supply of "Family Savings" Gift Certificates.

With each Gift Account that you give, we will send along a handsomely-wrapped "Surprise" Gift. ACT NOW so your gifts will arrive in plenty of time for the festivities!!!

'The Family Savings Association'

Have You Joined Our 1959 Dividend-Earning CHRISTMAS CLUB?

16 N. LIBERTY ST.
PA 4-5911

4 ½% CURRENT ANNUAL DIVIDEND

THE FAMILY SAVINGS AND HOME LOAN ASSOCIATION
PLEASE SEND ME (.....) "FAMILY SAVINGS" GIFT CERTIFICATES BY RETURN MAIL.
NAME .....
STREET .....
CITY ..... STATE .....

There's NO Place like First PLACE . . . and McINTYRE'S is the PLACE to Buy Your New . . . . .

'59 CHEVY

GET THE NUMBER 1 DEAL
A McIntyre Leadership Deal has to be the best to outsell the rest. In '58 McIntyre sold more new cars than any other area dealer. Let us prove to you how our Value-thru-Volume policy saves more people more money, on more new Chevrolets, more days of the week . . . than any other dealer . . . anywhere!

ON THE NUMBER 1 CAR
Just as McIntyre leads all other area dealers . . . Chevrolet leads all other manufacturers nationally. Chevy was the best seller in '58, and with the "All New All Over Again" '59, the gap should widen with Chevy in the lead. It's McIntyre and Chevrolet hand in hand in the lead.

FROM THE NUMBER 1 DEALER
This year as in the past years a McIntyre Deal will give you that "EXTRA SOMETHING" that's always been associated with a McIntyre Deal. Year after year McIntyre customers receive all the extra benefits and advantages that results from an efficient automotive operation. This year, discover for yourself why it pays to insist on the McIntyre Leadership Deal . . . It means Savings.

SEE ONE
BUY ONE
DRIVE ONE
IMMEDIATE DELIVERY
WESTERN MD.'S LARGEST DEALER

McIntyre
CHEVROLET
219 N. Mechanic St.
Dial PA 4-4400

METHODIST

Centre Street Methodist, 217-225 N. Centre Street, Carlton M. Harris, minister. Church School, 9:30 a. m.; worship, 9:30 and 11 a. m., "Theme Song of the Angels"; Intermediate Fellowship, 5 p. m.; Senior Fellowship, 6:30 p. m.; Union Service at Central Methodist Church, 7:30 p. m., Rev. Jacob H. Snyder, pastor of Kingsley Methodist Church, speaker.

First Methodist, 129 Bedford Street, Rev. Everett W. Culp, pastor. Sunday School, 9:30 a. m.; worship, 10:45 a. m., "God's Living Book"; Youth and Adult Fellowships, 6:30 p. m.; worship, 7:30 p. m., Christmas pageant, "Star Gleams."

Grace Methodist, Virginia Avenue near Second Street, Rev. Robert C. Nimon, pastor. Sunday School, 9:30 a. m.; worship, 11 a. m., "The Book That Lives"; Youth Fellowship, 6:30 p. m.; worship, 7:30 p. m., showing of film: "God's Word In Man's Language."

Trinity Methodist, 122 Grand Ave., Rev. C. Thomas Subock, pastor. Sunday School, 9:45 a.m.; worship, 11 a. m. and 7:30 p. m.

Emmanuel Methodist, Humbird Street, Rev. Harold R. McClay Sr., pastor. Sunday School, 9:45 a. m.; worship 11 a. m., "Be of Strong Heart"; At 7:30 p. m., the Christmas Story, "Why the Chimes Rang" will be given by the youth department.

McKendree Methodist, 229 North Centre Street, Rev. George T. C. Bell, pastor. Sunday School, 9:45 a. m.; worship, 11 a. m., "Love of the Cradle."

Metropolitan A. M. E., Decatur and Frederick streets, Rev. Charles E. Walden Sr., pastor. Sunday School, 9:30 a. m.; worship, 11 a. m., "The Advent."

Union Grove Methodist Charge, Louis L. Emerick, minister. **Zion:** Sunday School, 9:45 a. m.; worship, 11 a. m., "Inside the Bible." **Centenary:** Sunday School, 10 a.m.; Christmas program, 7:30 p. m. **Pleasant Grove:** Worship, 10 a. m.; Sunday School, 11 a. m. **Elliott:** Sunday School, 10 a. m.; worship at Centenary at 7:30 p. m.

Trinity Methodist, Piedmont, W. Va., Rev. S. D. Rexrode, pastor. Sunday School, 9:30 a. m.; worship, 10:45 a. m., "The Road to Bethlehem"; Youth Fellowship, 6:30 p. m.; worship, 7:30 p. m., "The Open Secret of Christmas."

Midland Charge, Charles S. Reckley, minister. **Midland:** Sunday School, 9:45 a. m.; worship, 11 a. m.; Christmas program, 7:30 p. m. **Woodland:** Sunday School, 10:45 a. m.; worship, 9:45 a. m. **Shaft:** Sunday School, 10:30 a. m.; worship, 7:30 p. m.

Park Place Methodist, LaVale, Rev. Bruce K. Price, pastor. Sunday School, 9:45 a. m.; worship, 11 a. m., "Elbows and Fingertips"; MYF, 6:30 p. m.

Flintstone Methodist Charge—Flintstone: Worship 11:10 a. m.; Sunday School, 10 a. m. **Chaneysville:** Worship, 10 a. m.; Sunday School, 11 a. m. **Murley's Branch:** Sunday School, 10 a. m. **Mt. Collier:** Sunday School, 1 p. m.; worship, 2 p. m. **Mt. Herman:** Sunday School 10 a. m.; worship, 7 p. m.

Fairview Avenue Methodist, 640 Fairview Avenue, Frank G. Wanek, pastor. Sunday School, 10:45 a. m.; Church, 9:30 a. m.

Melvin Methodist, Reynolds & Marion streets, Frank G. Wanek, pastor. Sunday School, 9:45 a. m.; Church, 7:30 p. m.

Mapleside Methodist, First & Maple streets, Frank G. Wanek, pastor. Sunday School, 9:45 a. m.; Church, 11 a. m.

Bedford Methodist Church, Rev. John S. Park, pastor. **Bethel:** North on Route 220, Worship, 9:30 a. m.; Sunday School, 10:30 a. m. **Wood's Methodist:** Rainsburg, Pa., Worship, 11 a. m. **Centerville:** Sunday School, 9:30 a. m.; worship, 7:30 p. m., "The Modern Christmas Story."

Calvary Methodist, 28 Knobley St., Ridgeley, Harold L. May, minister. Church School, 9:45 a. m.; worship, 11 a. m., "Signposts to the Stable"; 7:30 p. m., The Christmas play, "A Christmas Rose," dramatized by the MYF, directed by Miss Thurlene Cassell and Rev. May.

Prosperity Oakdale Methodist Charge, RFD 2, Flintstone, Rev. Irvin G. Allen, pastor. **Prosperity:** Sunday School, 10 a. m.; worship, 7:30 p. m. **Bean's Cove:** Sunday School, 10:45 a. m.; worship, 9:45 a. m. **Mount Fairview:** Sunday School, 10:15 a. m.; worship, 11:15 a. m. **Oakdale:** Sunday School, 10 a. m.

Rawlings-Dawson Methodist Charge, F. Glenn Creek, pastor. **Rawlings:** Worship, 10 a. m.; Church School, 11 a. m. **Dawson:** Church School, 10 a. m.; worship, 11:15 a. m.; MYF, 6:30 p. m.

Barton Methodist, Rev. Byron H. Keesecker, pastor. Sunday School, 9:45 a. m.; worship, 10:45 a. m., "Some Values of the Bible"; MYF, 6:30 p. m.

Corriganville Methodist, Rev. B. F. Hartman, pastor. Sunday School, 10:30 a. m.; worship, 9:30 a. m.; MYF, 2 p. m.

Ellerslie Methodist, Sunday School, 9:45 a. m.; MYF, 6:45 p. m.; worship, 7:30 p. m.

Wills Creek Chapel, Cooks Mills, Pa., Sunday School, 10 a. m.

Mt. Pleasant Methodist, Mt. Pleasant Road, Rev. Robert C. Nimon, pastor. Sunday School, 10:30 a. m.; worship, 9:30 a. m., "The Book That Lives."

Davis Memorial Methodist, Oldtown Road, Rev. Charles C. Huffman, pastor. Sunday School, 9:45 a. m.; worship, 11 a. m., "The Encounter With God"; Youth Fellowship, 6:15 p. m.; worship, 7:30 p. m., "Alaska."

Mt. Savage Methodist, Rev. Wm. C. Harpold, pastor. Sunday School, 9:30 a. m.; worship, 10:45 a. m., "The Book That Lives"; MYF, 6:45 p. m.; worship, 7:30 p. m., "The Strangest Bible" and a display of old and rare Bibles.

Cresaptown Methodist, Cresaptown, Rev. Robert E. Bavender, minister. Church School, 9:45 a. m.; worship, 11 a. m., "Christ For Everyone"; MYF, 6 p. m.; Evening worship, 7:30 p. m., "Calming Our Strenuous Lives"; Dedication of Nativity scene addition, followed by carol singing, 8:30 p. m.

LaVale Methodist, W. W. Patterson, minister. Sunday School, 9:45 a. m.; worship, 11 a. m., "Some Moral Aspects of Christmas"; Christmas family fellowship supper, 6 p.m.; motion picture, "The Christmas Spirit," 6:30 p. m., Youth Fellowship Hour.

CHURCH OF THE BRETHREN

Wiley Ford Church of the Brethren, Rev. Connell T. Chaney, pastor. Sunday School, 10 a. m.; worship, 11 a. m., "The Light—Out of Darkness"; worship, 7:30 p. m., Christmas program in song and story.

Old Furnace Church of the Brethren, Six miles south of Cumberland on Route 28 at Furnace Acres, Rev. George H. Jeffrey, pastor. Sunday School, 10 a. m.; worship, 11 a. m., special musical program; worship, 7:30 p. m., "God's Good News."

Glendale Church of the Brethren, Flintstone, Sunday School, 10 a. m.; worship, 11 a. m. and 7:30 p. m.

Sunnyside Church of the Brethren, Owen G. Stultz, pastor. Sunday School, 10 a. m.; Dedication of church, worship, 11 a. m., "The House of God—A Place of Joy"; Fellowship lunch, 2 p. m.

Knobley Church of the Brethren, Owen G. Stultz, pastor. Sunday School, 6:30 p. m.; worship, 7:30 p. m.

Harness Run Church of the Brethren, Owen G. Stultz, pastor. Sunday School, 10 a. m.

CHURCH OF THE NAZARENE

First Church of the Nazarene, 508 Oldtown Road, Rev. H. E. Heckert, pastor. Sunday School, 9:30 a. m.; worship, 10:45 a. m., "The Herald's of Mercy"; worship, 7:30 p. m., "The Promised Saviour" and the cantata.

The Church of the Nazarene, Wiley Ford, Rev. A. L. Lepley, pastor. Sunday School, 9:45 a. m.; worship, 11 a. m., Rev. Brook Heavener will be speaker; Young Peoples Society, 6:45 p.m.; worship, 7:30 p. m.

Bethel Church of the Nazarene, Bowman's Addition, Rev. Joseph L. Hoopengardner, pastor. Sunday School, 9:30 a. m.; worship, 10:30 a. m.; Young People's Service, 6:30 p. m.; worship, 7:30 p. m., Evangelistic service.

Church of the Nazarene, East Watson Street, Bedford, Pa., Rev. L. L. Wright, pastor. Sunday School, 9:45 a. m.; worship, 10:45 a. m.; worship, 7:30 p. m., Evangelistic message.

Oakland Church of the Nazarene, Eighth and Alder streets, Rev. Marshall L. Brown, pastor. Sunday School, 10 a. m.; worship, 11 a. m.; Young People's Service, 6:45 p. m.; worship, 7:30 p. m., Evangelistic message.

The Church of the Nazarene, Moscow, Rev. Joseph J. Wetty, pastor. Sunday School, 10 a. m.; worship, 11 a. m.; Young People's Service, 6:45 p. m.; Evangelistic service, 7:30 p. m.

THE CHURCH FOR ALL . . . ALL FOR THE CHURCH

The Church is the greatest factor on earth for the building of character and good citizenship. It is a storehouse of spiritual values. Without a strong Church, neither democracy nor civilization can survive. There are four sound reasons why every person should attend services regularly and support the Church. They are: (1) For his own sake. (2) For his children's sake. (3) For the sake of his community and nation. (4) For the sake of the Church itself, which needs his moral and material support. Plan to go to church regularly and read your Bible daily.

Day	Book	Chapter	Verses
Sunday	II Corinthians	9	6-15
Monday	Romans	11	29-36
Tuesday	Luke	11	5-13
Wednesday	Matthew	5	21-26
Thursday	I Timothy	4	14-16
Friday	II Timothy	1	5-10
Saturday	James	1	17-18

Here's a present for Aunt Susie and Uncle Bill, for Cousin Kate and old Mrs. Higgins. But is there a present for God?

Foolish, you say? How could one possibly give God a Christmas present? Well, you can't give Him a package tied in bright paper and shining ribbon. But you can present to Him the *gift of remembrance.*

During your busy holiday season, stop for a moment to take stock of your life. Ask yourself what is *really* important about the Christmas season—and you'll know that *He* is.

Pause, even when you're rushed, to say a little prayer to Him. Christmas, after all, is His birthday. Can you do less than remember Him?

Copyright 1958, Keister Adv. Service, Strasburg, Va.

THE FOLLOWING ESTABLISHMENTS ENCOURAGE YOU TO ATTEND THE CHURCH OF YOUR CHOICE

BERNSTEIN FURNITURE CO.
9 N. Centre St.

BOPP'S FLOWER SHOP
19 N. Liberty St.

EVELYN BARTON BROWN
11 N. Liberty St.

BUCHANAN LUMBER CO.
549 N. Centre St.

CITY FURNITURE CO.
22-24 N. Mechanic St.

E. V. COYLE FURNITURE CO.
45 Baltimore St.

CUT RATE SHOE STORE
165 Baltimore St.

FIRST FEDERAL SAVINGS & LOAN ASSN.
141 Baltimore St.

FIRST NATIONAL BANK
153 Baltimore St.

FORD'S DRUG STORES
Cumberland

WARD N. HAUGER, JEWELER
16 N. Centre St.

THE LIBERTY TRUST CO.
Cumberland

LIBERTY MILK CO.
450 Race St.

THE S. T. LITTLE JEWELRY CO.
113 Baltimore St.

THE MANHATTAN
Baltimore at Liberty

THE MARYLAND THEATRE
Cumberland

THE MUSIC SHOP, INC.
35 Baltimore St.

PEOPLE'S HARDWARE
S. George at Union St.

ROSENBAUM'S
Baltimore St.

SCHWARZENBACH'S
128 Baltimore St.

SECOND NATIONAL BANK
Baltimore at Liberty

SINGER SEWING MACHINE CO.
65 Baltimore St.

SOUTH CUMBERLAND PLANING MILL CO.
31 Queen St.

SPEAR'S JEWELRY STORE
62 Baltimore St.

STAR RESTAURANT
31 Baltimore St.

WALSH & McCAGH DRUG STORE
Cor. Centre & Bedford Sts.

WHITACRE'S MAYTAG APPLIANCES
31-35 N. Mechanic St.

WOLF FURNITURE CO.
42 Baltimore St.

BAPTIST

First Baptist, 212 Bedford Street, Rev. Archie C. Prevatte, pastor. Sunday School 9:45 a.m., worship 11 a.m. Message by L. H. Carpenter. Training Union 6:30 p.m.; worship 7:30 p.m. Message by Marvin Simpson.

Second Baptist, Oldtown Road at Grand Avenue, Rev. Cornelius B. Davis, pastor. Sunday School 9:45 a.m., worship 11 a.m. "What's Good About Christmas?" Training Union 6:45 p.m.; worship 8 p.m. "The Perfect Gift For Jesus."

Grace Baptist, 213 Greene Street, Rev. W. Randolph Keefe, pastor. Sunday School 9:45 a.m., worship 11 a.m. "God's Gifts To Us." "Our Gifts To God," Melvin Grindle. Pledge Sunday. 6:15 p.m. Training Union, 7:30 p.m. worship. "Believe and Be." Baptism.

Ebenezer Baptist, 211 Cumberland Street, Rev. W. M. Claybon, pastor. Sunday School 10 a.m., worship 11 a.m. PYPU, 7 p.m.; worship 7:30 p.m. "Prepare The Way For The Lord."

Bedford Road Baptist, Bedford Road at Mill Road, Rev. J. C. Ledbetter, pastor. Sunday School 9:45 a.m., worship 11 a.m. "When Chickens Come Home To Roost." Training Union 6:30 p.m.; worship 7:30 p.m. "Hind's Feet."

LaVale Baptist, 1124 National Highway, Rev. J. C. Lanning, pastor. Sunday School 9:30 a.m., worship 10:45 a.m. "The Need of a Saviour." BTU 6:30 p.m.; worship 7:30 p.m. "Living Our Christianity."

Christ Memorial Baptist, Westernport, Rev. Hugh M. Maynard, pastor. Sunday School 9:45 a.m., worship 11 a.m. "First Gospel." Training Union 6:45 p.m.; worship 7:45 p.m. "Christianity Clarified."

First Baptist, Westernport, Rev. William B. Orndorff, minister. Bible School 9:45 a.m., worship 11 a.m. "The Christian and His Bible." Training Union 6:30 p.m.; worship 7:30 p.m. "Except Ye Repent."

Calvary Baptist, Cresaptown, Rev. Harold Allem, pastor. Sunday School 9:30 a.m., worship 10:35 a.m. "Carnality, Humility and Industry." Youth Fellowship—Teenagers and Jet Cadets 6:30 p.m.; worship 7:30 p.m. "Two and Two."

UNITED CHURCH OF CHRIST

Zion United Church of Christ, Rev. C. C. Schaefer, pastor. Sunday School, 9:30 a. m.; worship, 10:45 a. m., "Searching for the Christ Child."

St. Matthew's United Church of Christ, Bowling Green, Rev. Richard W. Barley, pastor. Sunday School, 9:45 a. m.; Church service, 11 a. m.; Youth Fellowship, 7 p. m.

St. John's United Church of Christ, Corriganville, Rev. John B. Zinn, pastor. Sunday School, 10:30 a. m.; worship, 9:30 a. m., "What Went You Out to See?"

Zion United Church of Christ, Wellersburg, Pa., Rev. John B. Zinn, pastor. Sunday School, 10 a. m.; worship, 11 a. m., "What Went You Out to See?"

First United Church of Christ, Hyndman, Pa., Rev. John B. Zinn, pastor. Worship, 7:30 p. m., "What Went You Out to See?"

EPISCOPAL

Emmanuel Episcopal, 16 Washington Street, Rev. H. M. Richardson, rector. Rev. Robert L. Leather, assistant. Holy Communion, 8 a. m.; morning prayer and sermon, 11 a. m., Church School; Jr. High Fellowship, 5 p. m.; Jr.-Sr. dinner, 6 p. m.; Sr. High Fellowship, 7 p. m., both groups will see film, "The Ministry of the Church."

Holy Cross Episcopal, 16 Virginia Avenue, Rev. William J. Cox, vicar. Holy Eucharist, 8 a. m.; choral celebration of the Holy Eucharist, 10 a. m., sermon, Church School.

St. Philip's Episcopal, 9 South Smallwood Street, Rev. William J. Cox, vicar. Celebration of the Holy Eucharist, 11:30 a. m., sermon, Church School.

St. George's, Mt. Savage, Rev. Lawrence Crawford, rector. Holy Communion, 7:30 p. m., Corporate Communion of the Young People, breakfast following; Church School, 9:30 a. m.; morning prayer and sermon, 10:45 a. m.

Saint Peter's Episcopal, Lonaconing, Rev. Leslee E. Schwindt, vicar. Holy Communion, 8 a. m.; morning prayer and sermon, 10 a. m.; Sacrament of Holy Baptism, 10 a. m., Church School; St. Peter's Acolyte Guild, 6 p. m.; St. Peter's Youth Group, 7 p. m.

EVANGELICAL UNITED BRETHREN

First Evangelical United Brethren, Race and Fourth Streets, E. E. Miller, D.D., pastor. Worship 10 a.m. "Christian Charity." Sunday School 11 a.m. Youth Fellowship and Boys and Girls Fellowship 6:30 p.m.; worship 7:30 p.m. "Why the Shepherds?"

Bethel Evangelical United Brethren, Third and Seymour Streets, S. Cumberland, C. A. Moon, minister. Sunday School 9:45 a.m.; worship 7:30 p.m.

Westernport Evangelical United Brethren, 434 Vine Street, C. A. Moon, minister. Sunday School 9:45 a.m., worship 10:45 a.m.

Calvary Evangelical United Brethren, 30 East Mary Street, Rev. Bruce C. Pfeiffer, pastor. Sunday School 9:30 a.m., worship 11 a.m. "Christ, The Word." Youth Fellowship 6 p.m.; worship 7:30 p.m. "Let The Church Speak Up."

Potomac Park Evangelical United Brethren, Route 220 South, Rev. George S. Widmyer, pastor. Sunday School 9:45 a.m., worship 11 a.m. "The Book that Lives." Boys And Girls 6 p.m.; Youth Fellowship 7 p.m.

Ridgeley Evangelical United Brethren, Knobley Hill, Rev. George S. Widmyer, pastor. Sunday School 10:30 a.m., worship 9:30 a.m. "The Book that Lives." Worship 7:30 p.m. Annual Christmas program.

Grace Evangelical United Brethren, Hyndman, Pa., Rev. Charles H. Ream, pastor. Unified service 9:30 a.m. "The Genealogy of Jesus." Worship 7:30 p.m. "The Search for Christmas."

PRESBYTERIAN

First Presbyterian, 11-15 Washington Street, Rev. Maurice D. Robertson, pastor; Emil G. Teyssier, assistant pastor. Church School 9:45 a.m., worship 11 a.m. "Rome and Bethlehem." 6 p.m. Senior Hi Westminster Fellowship; 7 p.m. Junior Hi Youth Fellowship; 4 p.m. Christmas Cantata by Youth and Sanctuary choirs.

First Presbyterian, Barton, Rev. James R. Eakin, pastor. Sunday School 9:30 a.m., worship 10:45 a.m. "Behold, My Servant." Westminster Fellowship 6:30 p.m.; Bible Study 7:30 p.m.

Barrelville Presbyterian, Rev. Leslie L. Lease, pastor. Sunday School 9:30 a.m., worship 11 a.m.

Piedmont Presbyterian, Robert M. Campbell, minister. 9:45 a.m. Sunday School, 11 a.m. worship. "Thy King Cometh." 6:30 Youth Fellowship. **Beryl Presbyterian Chapel,** Beryl, W. Va; 9:30 a.m. Sunday School, 7:30 p.m. worship.

OTHER CHURCHES

First Church of Christ, Scientist, Washington Street and Prospect Square. 11 a.m. Sunday School 11 a.m. Subject: "God The Preserver of Man." Golden Text: Psalms 91:11. He shall give his angels charge over thee, to keep thee in all thy ways.

The Christian and Missionary Alliance, Lee and Wallace Streets, Rev. Grant R. Walborn, pastor. Sunday School 9:45 a.m., worship 10:45 a.m. "The Challenge To Our Faith." Worship 7:30 p.m. "The Sin of Making Light of Christ."

Pentecostal Holiness, 123 South Lee Street, Rev. R. L. Casteel, pastor. Sunday School 9:45 a.m., worship 11 a.m. Young People's meeting 6:30 p.m.; worship 7:45 p.m.

Kingdom Hall of Jehovah's Witnesses, 17 Frederick Street, William T. Toepfer, presiding minister. 9 a.m. assembly for field service; 7:30 p.m. watchtower study, subject—"Resolution."—2 Chron. 15:14.

Apostolic Church in Jesus, 400 Homer Street, Rev. C. A. Wakefield, pastor. Sunday School 10 a.m.; Evangelistic service 7:30 p.m.

Church of Christ, 213 South Lee Street, Paul M. Catherman Jr., speaker. Bible School 10 a.m., worship 11 a.m. "Strange Things." Evening speaker, Herman Morris. Worship 7:30 p.m.

First Christian, 312 Bedford Street, Ralph Burnette, minister. Sunday School 9:30 a.m., worship 10:40 a.m. "The Book That Lives." Chi Rho; Jr. Fellowship; CYF 6:30 p.m.; worship 7:30 p.m. First Period of Galilean Ministry."

The Salvation Army Citadel Corps, 115 North Mechanic Street, Capt. and Mrs. Daniel K. Biggs, commanding officers. Sunday School 9:45 a.m., morning service 11 a.m., street meeting 7:15 p.m., corner Baltimore and Liberty Streets; Evangelistic service 7:45 p.m.

The Salvation Army South Cumberland Corps, 511 Virginia Avenue, Lt. and Mrs. Richard McConniel, officers-in-charge. Sunday School 10 a.m., morning service 11 a.m., street meeting 7:15 p.m., Evangelistic service 8 p.m.

Cumberland Mennonite, 417 North Mechanic Street, Rev. Charles Shetler, pastor. Sunday School 9:45 a.m., worship 11 a.m. "Unto You Is Born A Saviour." Young People's Bible meeting 7:30 p.m. Hymns That Live.

World Tabernacle Pentecostal Holiness, Lonaconing, Rev. Bennett Arthur, pastor. Sunday School 10 a.m., worship 11 a.m. "Behold the Lamb of God." Worship 7:30 p.m. "Philosophy in a Nutshell."

The Guiding Light Mission, Route 495 between Grantsville and Bittinger, Rev. Lloyd A. Trout, pastor. Sunday School 2 p.m. "Jesus Works Through Disciples." Sunday worship 3 p.m. Salvation and Healing.

Prosperity Christian, Flintstone, Rev. Glenn Jones, pastor. Sunday School 10 a.m., preaching 7:30 p.m.

Kingdom Hall of Jehovah's Witnesses, Lonaconing, J. M. Morton, presiding minister. 9:30 a.m. assembly for field service and 5 p.m. for resolution distribution; 7 p.m. public Bible address: "Why Spiritual Famine in Time of Plenty?" by Walter Festerman; 8:05 p.m. Watchtower study, "Resolution."

Pinto Mennonite, Rev. Lehman Longenecker, pastor. Sunday School 9:30 a.m., worship 10:30 a.m.; county home services 3 p.m., YPBM 7:30 p.m. This program will be in charge of Rev. B. Charles Hostetter and quartet.

ASSEMBLY OF GOD

Central Assembly, Johnson and Fayette, Rev. Frank J. Fratto, pastor; Wendell Cover, assistant. Sunday School 9:45 a.m., worship 11 a.m.; worship 7:45 p.m.

Flintstone Assembly of God, Rev. Wendel Cover, pastor. Sunday School 2 p.m., worship 3 p.m.

Romney Assembly of God, Rev. Irvin Mason, pastor. Sunday School 9:45 a.m., worship 11 a.m.; worship 7:30 p.m.

Carpenters Addition Assembly of God, Rev. John L. Yergan, pastor. Sunday School 11:15 a.m., worship 12 p.m.

First Assembly of God, 21 Elder Street, Rev. Arthur Vespa, pastor. Sunday School 9:45 a.m., worship 11 a.m.; worship 7:30 p.m.

First Pentecostal, Lonaconing, Rev. Charles Fussel, pastor. Sunday School 10 a.m., worship 11 a.m.; worship 7:30 p.m.

Trinity Assembly of God, Midlothian, Rev. James Tate, pastor. Sunday School 9:45 a.m., worship 11 a.m.; worship 7:30 p.m.

First Assembly of God, Westernport, Rev. E. W. Welford, pastor. Sunday School 9:30 a.m., worship 10:45 a.m.; worship 7:30 p.m.

Assembly of God, Keyser, Rev. R. C. Lymburner, pastor. Sunday School 9:45 a.m., worship 11 a.m.; worship 7:30 p.m.

Bedford Valley Assembly of God, Rev. R. V. McIntosh, pastor. Sunday School, 9:45 a.m., worship 11 a.m.; worship 7:45 p.m.

Full Gospel, Winchester Road, Rev. Ruth Cowgill, pastor. Sunday School 10 a.m., worship 11 a.m.; worship 7:30 p.m.

Bethel Assembly of God, Oldtown, Rev. T. J. Kerfoot, pastor. Sunday School 9:45 a.m., worship 11 a.m.; worship 8 p.m.

Calvary Assembly of God, Fort Ashby, Rev. Raymond Kirby, pastor. Sunday School 9:45 a.m., worship 11 a.m.; worship 7:45 p.m.

Green Ridge Assembly of God, Rev. Josephine Keller, pastor. Sunday School 10 a.m., worship 11 a.m.; worship 7:30 p.m.

Glad Tidings Assembly of God, Valley Road, Rev. Elva Brotemarkle, pastor. Sunday School 10 a.m., worship 7:30 p.m.

Bethel Tabernacle, Patterson Creek, Rev. Wilbur Elliott, pastor. Sunday School 10 a.m., worship 11 a.m.; worship 7:30 p.m.

Faith Assembly of God, Wiley Ford, Rev. Alvin Michaels, pastor. Sunday School 10 a.m.; worship 7:30 p.m.

Frostburg Assembly of God, Maple and Stoyer, Rev. Hartley Wigfield, pastor. Sunday School 9:45 a.m., worship 11 a.m.; worship 7:30 p.m.

El-Bethel Assembly of God, Chaneysville, Rev. Hazel Devore, pastor. Sunday School 10 a.m., worship 11 a.m.; worship, 7:30 p.m.

Green Spring Assembly of God, Rev. Wilbur Bell, pastor. Sunday School 9:45 a.m., worship 7:30 p.m.

Burlington Assembly of God, Rev. Harry Baldwin, pastor. Sunday School 10 a.m., worship 11 a.m.; worship 7:30 p.m.

Paw Paw Assembly of God, Renovated School Building, Rev. Robert Glass, pastor. Sunday School 2:30 p.m., worship 3:30 p.m.

LUTHERAN

St. Luke's Lutheran, Bedford and Columbia streets, Rev. William R. Snyder, pastor. Sunday School, 9:45 a. m.; worship, 8:30 and 11 a. m., "Beneath Life's Crushing Load"; Junior and Senior Luther League, 7 p. m.; Confirmation Class, 6 p. m.

St. Paul's Lutheran, Baltimore and Centre streets, John F. Sammel, pastor, H. T. Bowersox, D.D., pastor emeritus. Sunday School, 9:45 a. m.; worship, 8:30 and 11 a. m., "The Determination of God"; Luther League, 6:30 p. m.

St. John's Evangelical Lutheran, Fourth and Arch streets, Rev. Russell E. Fink, pastor and Rev. Robert C. Huddle, assistant pastor. Sunday School, 9:45 a. m.; worship, 8:30 and 11 a. m., "Darkness and Light"; Luther Leagues, Senior, 5 p. m., and Junior, 6 p. m.; evening service, 7:30 p. m.

KEYSER CHURCHES

First Methodist, Rev. Charles W. Paskel, minister. Sunday School, 9:45 a. m.; worship, 11 a. m., service of Christening, reception of members, Bible Study message by James R. Fuller Jr.; Youth Fellowship, 6:30 p. m.; worship, 7:30 p. m., community Christmas musical program in Keyser High School auditorium.

Keyser Presbyterian, Rev. John D. MacLeod Jr., pastor. Sunday School, 9:45 a. m.; worship, 11 a. m., "A Role in Search of a Hero"; Pioneers, 6:30 p. m.; Senior High Fellowship, 6:30 p. m.; worship, 8 p. m., community Christmas concert, Keyser High School.

McCoole Presbyterian, Rev. John D. MacLeod Jr., pastor. Sunday School, 9:30 a. m.; Youth Fellowship, 6:30 p. m.; worship, 8 p. m., community Christmas concert, Keyser High School.

Janes Methodist, Rev. Joseph T. Tisdale, pastor. Sunday School, 10 a. m.; worship, 7:30 p. m.

Waldon Methodist, Piedmont, Rev. Joseph T. Tisdale, pastor. Sunday School, 10 a. m.; worship, 11 a. m.; MYF meeting and rehearsal for Christmas, 6 p. m.

(Continued on Page 5)

METHODIST

Centre Street Methodist, 217-225 N. Centre Street, Carlton M. Harris, minister. Church School, 9:30 a. m.; worship, 9:30 and 11 a. m., "Theme Song of the Angels"; Intermediate Fellowship, 5 p. m.; Senior Fellowship, 6:30 p. m.; Union Service at Central Methodist Church, 7:30 p. m., Rev. Jacob H. Snyder, pastor of Kingsley Methodist Church, speaker.

First Methodist, 129 Bedford Street, Rev. Everett W. Culp, pastor. Sunday School, 9:30 a. m.; worship, 10:45 a. m., "God's Living Book"; Youth and Adult Fellowships, 6:30 p. m.; worship, 7:30 p. m., Christmas pageant, "Star Gleams."

Grace Methodist, Virginia Avenue near Second Street, Rev. Robert C. Nimon, pastor. Sunday School, 9:30 a. m.; worship, 11 a. m., "The Book That Lives"; Youth Fellowship, 6:30 p. m.; worship, 7:30 p. m., showing of film: "God's Word In Man's Language."

Trinity Methodist, 122 Grand Ave., Rev. C. Thomas Subock, pastor. Sunday School, 9:45 a.m.; worship, 11 a. m. and 7:30 p. m.

Emmanuel Methodist, Humbird Street, Rev. Harold R. McClay Sr., pastor. Sunday School, 9:45 a. m.; worship 11 a. m., "Be of Strong Heart"; At 7:30 p. m., the Christmas Story, "Why the Chimes Rang" will be given by the youth department.

McKendree Methodist, 229 North Centre Street, Rev. George T. C. Bell, pastor. Sunday School, 9:45 a. m.; worship, 11 a. m., "Love of the Cradle."

Metropolitan A. M. E., Decatur and Frederick streets, Rev. Charles E. Walden Sr., pastor. Sunday School, 9:30 a. m.; worship, 11 a. m., "The Advent."

Union Grove Methodist Charge, Louis L. Emerick, minister. **Zion:** Sunday School, 9:45 a. m.; worship, 11 a. m., "Inside the Bible." **Centenary:** Sunday School, 10 a.m.; Christmas program, 7:30 p. m. **Pleasant Grove:** Worship, 10 a. m.; Sunday School, 11 a. m. **Elliott:** Sunday School, 10 a. m.; worship at Centenary at 7:30 p. m.

Trinity Methodist, Piedmont, W. Va., Rev. S. D. Rexrode, pastor. Sunday School, 9:30 a. m.; worship, 10:45 a. m., "The Road to Bethlehem"; Youth Fellowship, 6:30 p. m.; worship, 7:30 p. m., "The Open Secret of Christmas."

Midland Charge, Charles S. Reckley, minister. **Midland:** Sunday School, 9:45 a. m.; worship, 11 a. m.; Christmas program, 7:30 p. m. **Woodland:** Sunday School, 10:45 a. m.; worship, 9:45 a. m. **Shaft:** Sunday School, 10:30 a. m.; worship, 7:30 p. m.

Park Place Methodist, LaVale, Rev. Bruce K. Price, pastor. Sunday School, 9:45 a. m.; worship, 11 a. m., "Elbows and Fingertips"; MYF, 6:30 p. m.

Flintstone Methodist Charge—Flintstone: Worship 11:10 a. m.; Sunday School, 10 a. m. **Chaneysville:** Worship, 10 a. m.; Sunday School, 11 a. m. **Murley's Branch:** Sunday School, 10 a. m. **Mt. Collier:** Sunday School, 1 p. m.; worship, 2 p. m. **Mt. Herman:** Sunday School 10 a. m.; worship, 7 p. m.

Fairview Avenue Methodist, 640 Fairview Avenue, Frank G. Wanek, pastor. Sunday School, 10:45 a. m.; Church, 9:30 a. m.

Melvin Methodist, Reynolds & Marion streets, Frank G. Wanek, pastor. Sunday School, 9:45 a. m.; Church, 7:30 p. m.

Mapleside Methodist, First & Maple streets, Frank G. Wanek, pastor. Sunday School, 9:45 a. m.; Church, 11 a. m.

Bedford Methodist Church, Rev. John S. Park, pastor. **Bethel:** North on Route 220. Worship, 9:30 a. m.; Sunday School, 10:30 a. m. **Wood's Methodist:** Rainsburg, Pa., Worship, 11 a. m. **Centerville:** Sunday School, 9:30 a. m.; worship, 7:30 p. m., "The Modern Christmas Story."

Calvary Methodist, 28 Knobley St., Ridgeley, Harold L. May, minister. Church School, 9:45 a. m.; worship, 11 a. m., "Signposts to the Stable"; 7:30 p. m., The Christmas play, "A Christmas Rose," dramatized by the MYF, directed by Miss Thurlene Cassell and Rev. May.

Prosperity Oakdale Methodist Charge, RFD 2, Flintstone, Rev. Irvin G. Allen, pastor. **Prosperity:** Sunday School, 10 a. m.; worship, 7:30 p. m. **Bean's Cove:** Sunday School, 10:45 a. m.; worship, 9:45 a. m. **Mount Fairview:** Sunday School, 10:15 a. m.; worship, 11:15 a. m. **Oakdale:** Sunday School, 10 a. m.

Rawlings-Dawson Methodist Charge, F. Glenn Creek, pastor. **Rawlings:** Worship, 10 a. m.; Church School, 11 a. m. **Dawson:** Church School, 10 a. m.; worship, 11:15 a. m.; MYF, 6:30 p. m.

Barton Methodist, Rev. Byron H. Keesecker, pastor. Sunday School, 9:45 a. m.; worship, 10:45 a. m., "Some Values of the Bible"; MYF, 6:30 p. m.

Corriganville Methodist, Rev. B. F. Hartman, pastor. Sunday School, 10:30 a. m.; worship, 9:30 a. m.; MYF, 2 p. m.

Ellerslie Methodist, Sunday School, 9:45 a. m.; MYF, 6:45 p. m.; worship, 7:30 p. m.

Wills Creek Chapel, Cooks Mills, Pa., Sunday School, 10 a. m.

Mt. Pleasant Methodist, Mt. Pleasant Road, Rev. Robert C. Nimon, pastor. Sunday School, 10:30 a. m.; worship, 9:30 a. m., "The Book That Lives."

Davis Memorial Methodist, Oldtown Road, Rev. Charles C. Huffman, pastor. Sunday School, 9:45 a. m.; worship, 11 a. m., "The Encounter With God"; Youth Fellowship, 6:15 p. m.; worship, 7:30 p. m., "Alaska."

Mt. Savage Methodist, Rev. Wm. C. Harpold, pastor. Sunday School, 9:30 a. m.; worship, 10:45 a. m., "The Book That Lives"; MYF, 6:45 p. m.; worship, 7:30 p. m., "The Strangest Bible" and a display of old and rare Bibles.

Cresaptown Methodist, Cresaptown, Rev. Robert E. Bavender, minister. Church School, 9:45 a. m.; worship, 11 a. m., "Christ For Everyone"; MYF, 6 p. m.; Evening worship, 7:30 p. m., "Calming Our Strenuous Lives"; Dedication of Nativity scene addition, followed by carol singing, 8:30 p. m.

LaVale Methodist, W. W. Patterson, minister. Sunday School, 9:45 a. m.; worship, 11 a. m., "Some Moral Aspects of Christmas"; Christmas family fellowship supper, 6 p.m.; motion picture, "The Christmas Spirit," 6:30 p. m., Youth Fellowship Hour.

CHURCH OF THE BRETHREN

Wiley Ford Church of the Brethren, Rev. Connell T. Chaney, pastor. Sunday School, 10 a. m.; worship, 11 a. m., "The Light—Out of Darkness"; worship, 7:30 p. m., Christmas program in song and story.

Old Furnace Church of the Brethren, Six miles south of Cumberland on Route 28 at Furnace Acres, Rev. George H. Jeffrey, pastor. Sunday School, 10 a. m.; worship, 11 a. m., special musical program; worship, 7:30 p. m., "God's Good News."

Glendale Church of the Brethren, Flintstone, Sunday School, 10 a. m.; worship, 11 a. m. and 7:30 p. m.

Sunnyside Church of the Brethren, Owen G. Stultz, pastor. Sunday School, 10 a. m.; Dedication of church, worship, 11 a. m., "The House of God—A Place of Joy"; Fellowship lunch, 2 p. m.

Knobley Church of the Brethren, Owen G. Stultz, pastor. Sunday School, 6:30 p. m.; worship, 7:30 p. m.

Harness Run Church of the Brethren, Owen G. Stultz, pastor. Sunday School, 10 a. m.

CHURCH OF THE NAZARENE

First Church of the Nazarene, 508 Oldtown Road, Rev. H. E. Heckert, pastor. Sunday School, 9:30 a. m.; worship, 10:45 a. m., "The Herald's of Mercy"; worship, 7:30 p. m., "The Promised Saviour" and the cantata.

The Church of the Nazarene, Wiley Ford, Rev. A. L. Lepley, pastor. Sunday School, 9:45 a. m.; worship, 11 a. m., Rev. Brook Heavener will be speaker; Young Peoples Society, 6:45 p.m.; worship, 7:30 p. m.

Bethel Church of the Nazarene, Bowman's Addition, Rev. Joseph L. Hoopengardner, pastor. Sunday School, 9:30 a. m.; worship, 10:30 a. m.; Young People's Service, 6:30 p. m.; worship, 7:30 p. m., Evangelistic service.

Church of the Nazarene, East Watson Street, Bedford, Pa., Rev. L. L. Wright, pastor. Sunday School, 9:45 a. m.; worship, 10:45 a. m.; worship, 7:30 p. m., Evangelistic message.

Oakland Church of the Nazarene, Eighth and Alder streets, Rev. Marshall L. Brown, pastor. Sunday School, 10 a. m.; worship, 11 a. m.; Young People's Service, 6:45 p. m.; worship, 7:30 p. m., Evangelistic message.

The Church of the Nazarene, Moscow, Rev. Joseph J. Wetty, pastor. Sunday School, 10 a. m.; worship, 11 a. m.; Young People's Service, 6:45 p. m.; Evangelistic service, 7:30 p. m.

Here's a present for Aunt Susie and Uncle Bill, for Cousin Kate and old Mrs. Higgins. But is there a present for God?

Foolish, you say? How could one possibly give God a Christmas present? Well, you can't give Him a package tied in bright paper and shining ribbon. But you can present to Him the *gift of remembrance.*

During your busy holiday season, stop for a moment to take stock of your life. Ask yourself what is *really* important about the Christmas season—and you'll know that *He* is.

Pause, even when you're rushed, to say a little prayer to Him. Christmas, after all, is His birthday. Can you do less than remember Him?

Copyright 1958, Keister Adv. Service, Strasburg, Va.

THE CHURCH FOR ALL . . . ALL FOR THE CHURCH

The Church is the greatest factor on earth for the building of character and good citizenship. It is a storehouse of spiritual values. Without a strong Church, neither democracy nor civilization can survive. There are four sound reasons why every person should attend services regularly and support the Church. They are: (1) For his own sake. (2) For his children's sake. (3) For the sake of his community and nation. (4) For the sake of the Church itself, which needs his moral and material support. Plan to go to church regularly and read your Bible daily.

Day	Book	Chapter	Verses
Sunday	II Corinthians	9	6-15
Monday	Romans	11	29-36
Tuesday	Luke	11	5-13
Wednesday	Matthew	5	21-26
Thursday	I Timothy	4	14-16
Friday	II Timothy	1	5-10
Saturday	James	1	17-18

THE FOLLOWING ESTABLISHMENTS ENCOURAGE YOU TO ATTEND THE CHURCH OF YOUR CHOICE

BERNSTEIN FURNITURE CO. 9 N. Centre St.

BOPP'S FLOWER SHOP 19 N. Liberty St.

EVELYN BARTON BROWN 11 N. Liberty St.

BUCHANAN LUMBER CO. 549 N. Centre St.

CITY FURNITURE CO. 22-24 N. Mechanic St.

E. V. COYLE FURNITURE CO. 45 Baltimore St.

CUT RATE SHOE STORE 165 Baltimore St.

FIRST FEDERAL SAVINGS & LOAN ASSN. 141 Baltimore St.

FIRST NATIONAL BANK 153 Baltimore St.

FORD'S DRUG STORES Cumberland

WARD N. HAUGER, JEWELER 16 N. Centre St.

THE LIBERTY TRUST CO. Cumberland

LIBERTY MILK CO. 450 Race St.

THE S. T. LITTLE JEWELRY CO. 113 Baltimore St.

THE MANHATTAN Baltimore at Liberty

THE MARYLAND THEATRE Cumberland

THE MUSIC SHOP, INC. 35 Baltimore St.

PEOPLE'S HARDWARE S. George at Union St.

ROSENBAUM'S Baltimore St.

SCHWARZENBACH'S 128 Baltimore St.

SECOND NATIONAL BANK Baltimore at Liberty

SINGER SEWING MACHINE CO. 65 Baltimore St.

SOUTH CUMBERLAND PLANING MILL CO. 31 Queen St.

SPEAR'S JEWELRY STORE 62 Baltimore St.

STAR RESTAURANT 31 Baltimore St.

WALSH & McCAGH DRUG STORE Cor. Centre & Bedford Sts.

WHITACRE'S MAYTAG APPLIANCES 31-35 N. Mechanic St.

WOLF FURNITURE CO. 42 Baltimore St.

BAPTIST

First Baptist, 212 Bedford Street, Rev. Archie C. Prevatte, pastor. Sunday School 9:45 a.m., worship 11 a.m. Message by L. H. Carpenter. Training Union 6:30 p.m.; worship 7:30 p.m. Message by Marvin Simpson.

Second Baptist, Oldtown Road at Grand Avenue, Rev. Cornelius B. Davis, pastor. Sunday School 9:45 a.m., worship 11 a.m. "What's Good About Christmas?" Training Union 6:45 p.m.; worship 8 p.m. "The Perfect Gift For Jesus."

Grace Baptist, 213 Greene Street, Rev. W. Randolph Keefe, pastor. Sunday School 9:45 a.m., worship 11 a.m. "God's Gifts To Us." "Our Gifts To God," Melvin Grindle. Pledge Sunday. 6:15 p.m. Training Union, 7:30 p.m. worship. "Believe and Be." Baptism.

Ebenezer Baptist, 211 Cumberland Street, Rev. W. M. Claybon, pastor. Sunday School 10 a.m., worship 11 a.m. PYPU, 7 p.m.; worship 7:30 p.m. "Prepare The Way For The Lord."

Bedford Road Baptist, Bedford Road at Mill Road, Rev. J. C. Ledbetter, pastor. Sunday School 9:45 a.m., worship 11 a.m. "When Chickens Come Home To Roost." Training Union 6:30 p.m.; worship 7:30 p.m. "Hind's Feet."

LaVale Baptist, 1124 National Highway, Rev. J. C. Lanning, pastor. Sunday School 9:30 a.m., worship 10:45 a.m. "The Need of a Saviour." BTU 6:30 p.m.; worship 7:30 p.m. "Living Our Christianity."

Christ Memorial Baptist, Westernport, Rev. Hugh M. Maynard, pastor. Sunday School 9:45 a.m., worship 11 a.m. "First Gospel." Training Union 6:45 p.m.; worship 7:45 p.m. "Christianity Clarified."

First Baptist, Westernport, Rev. William B. Orndorff, minister. Bible School 9:45 a.m., worship 11 a.m. "The Christian and His Bible." Training Union 6:30 p.m.; worship 7:30 p.m. "Except Ye Repent."

Calvary Baptist, Cresaptown, Rev. Harold Allem, pastor. Sunday School 9:30 a.m., worship 10:35 a.m. "Carnality, Humility and Industry." Youth Fellowship—Teenagers and Jet Cadets 6:30 p.m.; worship 7:30 p.m. "Two and Two."

UNITED CHURCH OF CHRIST

Zion United Church of Christ, Rev. C. C. Schaefer, pastor. Sunday School, 9:30 a. m.; worship, 10:45 a. m., "Searching for the Christ Child."

St. Matthew's United Church of Christ, Bowling Green, Rev. Richard W. Barley, pastor. Sunday School, 9:45 a. m.; Church service, 11 a. m.; Youth Fellowship, 7 p. m.

St. John's United Church of Christ, Corriganville, Rev. John B. Zinn, pastor. Sunday School, 10:30 a. m.; worship, 9:30 a. m., "What Went You Out to See?"

Zion United Church of Christ, Wellersburg, Pa., Rev. John B. Zinn, pastor. Sunday School, 10 a. m.; worship, 11 a. m., "What Went You Out to See?"

First United Church of Christ, Hyndman, Pa., Rev. John B. Zinn, pastor. Worship, 7:30 p. m., "What Went You Out to See?"

EPISCOPAL

Emmanuel Episcopal, 16 Washington Street, Rev. H. M. Richardson, rector. Rev. Robert L. Leather, assistant. Holy Communion, 8 a. m.; morning prayer and sermon, 11 a. m., Church School; Jr. High Fellowship, 5 p. m.; Jr.-Sr. dinner, 6 p. m.; Sr. High Fellowship, 7 p. m., both groups will see film, "The Ministry of the Church."

Holy Cross Episcopal, 16 Virginia Avenue, Rev. William J. Cox, vicar. Holy Eucharist, 8 a. m.; choral celebration of the Holy Eucharist, 10 a. m., sermon, Church School.

St. Philip's Episcopal, 9 South Smallwood Street, Rev. William J. Cox, vicar. Celebration of the Holy Eucharist, 11:30 a. m., sermon, Church School.

St. George's, Mt. Savage, Rev. Lawrence Crawford, rector. Holy Communion, 7:30 p. m., Corporate Communion of the Young People, breakfast following; Church School, 9:30 a. m.; morning prayer and sermon, 10:45 a. m.

Saint Peter's Episcopal, Lonaconing, Rev. Leslee E. Schwindt, vicar. Holy Communion, 8 a. m.; morning prayer and sermon, 10 a. m.; Sacrament of Holy Baptism, 10 a. m., Church School; St. Peter's Acolyte Guild, 6 p. m.; St. Peter's Youth Group, 7 p. m.

EVANGELICAL UNITED BRETHREN

First Evangelical United Brethren, Race and Fourth Streets, E. E. Miller, D.D., pastor. Worship 10 a.m. "Christian Charity." Sunday School 11 a.m. Youth Fellowship and Boys and Girls Fellowship 6:30 p.m.; worship 7:30 p.m. "Why the Shepherds?"

Bethel Evangelical United Brethren, Third and Seymour Streets, S. Cumberland, C. A. Moon, minister. Sunday School 9:45 a.m.; worship 7:30 p.m.

Westernport Evangelical United Brethren, 434 Vine Street, C. A. Moon, minister. Sunday School 9:45 a.m., worship 10:45 a.m.

Calvary Evangelical United Brethren, 30 East Mary Street, Rev. Bruce C. Pfeiffer, pastor. Sunday School 9:30 a.m., worship 11 a.m. "Christ, The Word." Youth Fellowship 6 p.m.; worship 7:30 p.m. "Let The Church Speak Up."

Potomac Park Evangelical United Brethren, Route 220 South, Rev. George S. Widmyer, pastor. Sunday School 9:45 a.m., worship 11 a.m. "The Book that Lives." Boys And Girls 6 p.m.; Youth Fellowship 7 p.m.

Ridgeley Evangelical United Brethren, Knobley Hill, Rev. George S. Widmyer, pastor. Sunday School 10:30 a.m., worship 9:30 a.m. "The Book that Lives." Worship 7:30 p.m. Annual Christmas program.

Grace Evangelical United Brethren, Hyndman, Pa., Rev. Charles H. Ream, pastor. Unified service 9:30 a.m. "The Genealogy of Jesus." Worship 7:30 p.m. "The Search for Christmas."

PRESBYTERIAN

First Presbyterian, 11-15 Washington Street, Rev. Maurice D. Robertson, pastor; Emil G. Teyssier, assistant pastor. Church School 9:45 a.m., worship 11 a.m. "Rome and Bethlehem." 6 p.m. Senior Hi Westminster Fellowship; 7 p.m. Junior Hi Youth Fellowship; 4 p.m. Christmas Cantata by Youth and Sanctuary choirs.

First Presbyterian, Barton, Rev. James R. Eakin, pastor. Sunday School 9:30 a.m., worship 10:45 a.m. "Behold, My Servant." Westminster Fellowship 6:30 p.m.; Bible Study 7:30 p.m.

Barrelville Presbyterian, Rev. Leslie L. Lease, pastor. Sunday School 9:30 a.m., worship 11 a.m.

Piedmont Presbyterian, Robert M. Campbell, minister. 9:45 a.m. Sunday School, 11 a.m. worship. "Thy King Cometh." 6:30 Youth Fellowship. **Beryl Presbyterian Chapel,** Beryl, W. Va; 9:30 a.m. Sunday School, 7:30 p.m. worship.

OTHER CHURCHES

First Church of Christ, Scientist, Washington Street and Prospect Square. 11 a.m. Sunday School 11 a.m. Subject: "God The Preserver of Man." Golden Text: Psalms 91:11. He shall give his angels charge over thee, to keep thee in all thy ways.

The Christian and Missionary Alliance, Lee and Wallace Streets, Rev. Grant R. Walborn, pastor. Sunday School 9:45 a.m., worship 10:45 a.m. "The Challenge To Our Faith." Worship 7:30 p.m. "The Sin of Making Light of Christ."

Pentecostal Holiness, 123 South Lee Street, Rev. R. L. Casteel, pastor. Sunday School 9:45 a.m., worship 11 a.m. Young People's meeting 6:30 p.m.; worship 7:45 p.m.

Kingdom Hall of Jehovah's Witnesses, 17 Frederick Street, William T. Toepfer, presiding minister. 9 a.m. assembly for field service; 7:30 p.m. watchtower study, subject—"Resolution." —2 Chron. 15:14.

Apostolic Church in Jesus, 400 Homer Street, Rev. C. A. Wakefield, pastor. Sunday School 10 a.m.; Evangelistic service 7:30 p.m.

Church of Christ, 213 South Lee Street, Paul M. Catherman Jr., speaker. Bible School 10 a.m., worship 11 a.m. "Strange Things." Evening speaker, Herman Morris. Worship 7:30 p.m.

First Christian, 312 Bedford Street, Ralph Burnette, minister. Sunday School 9:30 a.m., worship 10:40 a.m. "The Book That Lives." Chi Rho; Jr. Fellowship; CYF 6:30 p.m.; worship 7:30 p.m. First Period of Galilean Ministry."

The Salvation Army Citadel Corps, 115 North Mechanic Street, Capt. and Mrs. Daniel K. Biggs, commanding officers. Sunday School 9:45 a.m., morning service 11 a.m., street meeting 7:15 p.m., corner Baltimore and Liberty Streets; Evangelistic service 7:45 p.m.

The Salvation Army South Cumberland Corps, 511 Virginia Avenue, Lt. and Mrs. Richard McConniel, officers-in-charge. Sunday School 10 a.m., morning service 11 a.m., street meeting 7:15 p.m., Evangelistic service 8 p.m.

Cumberland Mennonite, 417 North Mechanic Street, Rev. Charles Shetler, pastor. Sunday School 9:45 a.m., worship 11 a.m. "Unto You Is Born A Saviour." Young People's Bible meeting 7:30 p.m. Hymns That Live.

World Tabernacle Pentecostal Holiness, Lonaconing, Rev. Bennett Arthur, pastor. Sunday School 10 a.m., worship 11 a.m. "Behold the Lamb of God." Worship 7:30 p.m. "Philosophy in a Nutshell."

The Guiding Light Mission, Route 495 between Grantsville and Bittinger, Rev. Lloyd A. Trout, pastor. Sunday School 2 p.m. "Jesus Works Through Disciples." Sunday worship 3 p.m. Salvation and Healing.

Prosperity Christian, Flintstone, Rev. Glenn Jones, pastor. Sunday School 10 a.m., preaching 7:30 p.m.

Kingdom Hall of Jehovah's Witnesses, Lonaconing, J. M. Morton, presiding minister. 9:30 a.m. assembly for field service and 5 p.m. for resolution distribution: 7 p.m. public Bible address: "Why Spiritual Famine in Time of Plenty?" by Walter Festerman; 8:05 p.m. Watchtower study, "Resolution."

Pinto Mennonite, Rev. Lehman Longenecker, pastor. Sunday School 9:30 a.m., worship 10:30 a.m.; county home services 3 p.m., YPBM 7:30 p.m. This program will be in charge of Rev. B. Charles Hostetter and quartet.

ASSEMBLY OF GOD

Central Assembly, Johnson and Fayette, Rev. Frank J. Fratto, pastor; Wendell Cover, assistant. Sunday School 9:45 a.m., worship 11 a.m.; worship 7:45 p.m.

Flintstone Assembly of God, Rev. Wendel Cover, pastor. Sunday School 2 p.m., worship 3 p.m.

Romney Assembly of God, Rev. Irvin Mason, pastor. Sunday School 9:45 a.m., worship 11 a.m.; worship 7:30 p.m.

Carpenters Addition Assembly of God, Rev. John L. Yergan, pastor. Sunday School 11:15 a.m., worship 12 p.m.

First Assembly of God, 21 Elder Street, Rev. Arthur Vespa, pastor. Sunday School 9:45 a.m., worship 11 a.m.; worship 7:30 p.m.

First Pentecostal, Lonaconing, Rev. Charles Fussel, pastor. Sunday School 10 a.m., worship 11 a.m.; worship 7:30 p.m.

Trinity Assembly of God, Midlothian, Rev. James Tate, pastor. Sunday School 9:45 a.m., worship 11 a.m.; worship 7:30 p.m.

First Assembly of God, Westernport, Rev. E. W. Welford, pastor. Sunday School 9:30 a.m., worship 10:45 a.m.; worship 7:30 p.m.

Assembly of God, Keyser, Rev. R. C. Lymburner, pastor. Sunday School 9:45 a.m., worship 11 a.m.; worship 7:30 p.m.

Bedford Valley Assembly of God, Rev. R. V. McIntosh, pastor. Sunday School, 9:45 a.m., worship 11 a.m.; worship 7:45 p.m.

Full Gospel, Winchester Road, Rev. Ruth Cowgill, pastor. Sunday School 10 a.m., worship 11 a.m.; worship 7:30 p.m.

Bethel Assembly of God, Oldtown, Rev. T. J. Kerfoot, pastor. Sunday School 9:45 a.m., worship 11 a.m.; worship 8 p.m.

Calvary Assembly of God, Fort Ashby, Rev. Raymond Kirby, pastor. Sunday School 9:45 a.m., worship 11 a.m.; worship 7:45 p.m.

Green Ridge Assembly of God, Rev. Josephine Keller, pastor. Sunday School 10 a.m., worship 11 a.m.; worship 7:30 p.m.

Glad Tidings Assembly of God, Valley Road, Rev. Elva Brotemarkle, pastor. Sunday School 10 a.m., worship 7:30 p.m.

Bethel Tabernacle, Patterson Creek, Rev. Wilbur Elliott, pastor. Sunday School 10 a.m., worship 11 a.m.; worship 7:30 p.m.

Faith Assembly of God, Wiley Ford, Rev. Alvin Michaels, pastor. Sunday School 10 a.m.; worship 7:30 p.m.

Frostburg Assembly of God, Maple and Stoyer, Rev. Hartley Wigfield, pastor. Sunday School 9:45 a.m., worship 11 a.m.; worship 7:30 p.m.

El-Bethel Assembly of God, Chaneysville, Rev. Hazel Devore, pastor. Sunday School 10 a.m., worship 11 a.m.; worship, 7:30 p.m.

Green Spring Assembly of God, Rev. Wilbur Bell, pastor. Sunday School 9:45 a.m., worship 7:30 p.m.

Burlington Assembly of God, Rev. Harry Baldwin, pastor. Sunday School 10 a.m., worship 11 a.m.; worship 7:30 p.m.

Paw Paw Assembly of God, Renovated School Building, Rev. Robert Glass, pastor. Sunday School 2:30 p.m., worship 3:30 p.m.

LUTHERAN

St. Luke's Lutheran, Bedford and Columbia streets, Rev. William R. Snyder, pastor. Sunday School, 9:45 a. m.; worship, 8:30 and 11 a. m., "Beneath Life's Crushing Load"; Junior and Senior Luther League, 7 p. m.; Confirmation Class, 6 p. m.

St. Paul's Lutheran, Baltimore and Centre streets, John F. Sammel, pastor, H. T. Bowersox, D.D., pastor emeritus. Sunday School, 9:45 a. m.; worship, 8:30 and 11 a. m., "The Determination of God"; Luther League, 6:30 p. m.

St. John's Evangelical Lutheran, Fourth and Arch streets, Rev. Russell E. Fink, pastor and Rev. Robert C. Huddle, assistant pastor. Sunday School, 9:45 a. m.; worship, 8:30 and 11 a. m., "Darkness and Light"; Luther Leagues, Senior, 5 p. m., and Junior, 6 p. m.; evening service, 7:30 p. m.

KEYSER CHURCHES

First Methodist, Rev. Charles W. Paskel, minister. Sunday School, 9:45 a. m.; worship, 11 a. m., service of Christening, reception of members, Bible Study message by James R. Fuller Jr.; Youth Fellowship, 6:30 p. m.; worship, 7:30 p. m., community Christmas musical program in Keyser High School auditorium.

Keyser Presbyterian, Rev. John D. MacLeod Jr., pastor. Sunday School, 9:45 a. m.; worship, 11 a. m., "A Role in Search of a Hero"; Pioneers, 6:30 p. m.; Senior High Fellowship, 6:30 p. m.; worship, 8 p. m., community Christmas concert, Keyser High School.

McCoole Presbyterian, Rev. John D. MacLeod Jr., pastor. Sunday School, 9:30 a. m.; Youth Fellowship, 6:30 p. m.; worship, 8 p. m., community Christmas concert, Keyser High School.

Janes Methodist, Rev. Joseph T. Tisdale, pastor. Sunday School, 10 a. m.; worship, 7:30 p. m.

Waldon Methodist, Piedmont, Rev. Joseph T. Tisdale, pastor. Sunday School, 10 a. m.; worship, 11 a. m.; MYF meeting and rehearsal for Christmas, 6 p. m.

(Continued on Page 5)

Presbyterians Will Present Yule Program

LONACONING — Nursery, Kindergarten and Primary departments of the First Presbyterian Church of Lonaconing will present their annual Christmas program Sunday at 7:30 p. m.

Choristers will give the "Christmas Chimes" for their opening song. "Finger Play" will be the Nursery presentation directed by Mrs. Wanda Gardner and Mrs. John Wattenschaidt.

Kindergarten will present recitation and song, "Little Baby." "In A Manger" will be directed by Mrs. Fred Metz and Mrs. Edison Matthews.

Mrs. John Gowans will direct the group in recitation and song, "Ring Ye Little Bells."

Gary Marsh, Ray Kiddy, Ronnie Whittington and Charles Fazenbaker will be in charge of the offering and Miss Bonnie Neat will play the offertory anthem.

Choristers will sing "Angels We Have Heard on High" and "There's A Song In The Air." Primary teachers in charge are Mrs. Elsie Robertson, Mrs. Robert Love, Mrs. Francis Moore, Mrs. William Wattenschaidt, Mrs. John Gowans and Mrs. James Staup.

Primary Choir will present "Shine Out O Blessed Star," "Long Ago" and "Silent Night." Closing numbers will be "Hang Your Stocking by the Fire" and 'Rudolf the Red-Nose Reindeer."

Lonaconing Lists Post Office Hours

LONACONING—As an aid to those who find it difficult to make mailings and purchase stamps during normal business hours of the Lonaconing Post Office, the following extension of hours will be in effect during the peak Christmas period, today to Sunday, December 21: Today from 8 a.m. to 5 p.m. and 6:30 to 8:30 p.m.; Sunday, 1 to 3 p.m. and 6:30 to 8:30 p.m.; Monday, 8 a.m. to 5 p.m. and 6:30 to 8:30 p.m.; Tuesday, 8 a. m. to 5 p. m. and 6:30 to 8:30 p. m.; Wednesday, 8 a. m. to 5 p. m. and 6:30 to 8:30 p. m.; Thursday, 8 a. m. to 5 p. m. and 6:30 to 8:30 p m.; next Friday, 8 a. m. to 5 p. m. and 6:30 to 8:30 p. m.; December 20, 8 a. m. to 5 p. m. and 6:30 to 8:30 p. m.; December 21, 1 to 3 p. m. and 6:30 to 8:30 p. m.

Rotarians View Newspaper Slides

LONACONING — Ray Miller showed slides taken at the Cumberland Times-News publishing plant at Cumberland to the Lonaconing Rotary Club Thursday evening at the VFW home.

Mr. Miller, who is employed by the Times and Alleganian Company in the Advertising department, explained the various steps in getting out a daily paper.

Donald Parker was program chairman for the evening. Guests attending were Ivan C. Diehl and Tom Elias of the Frostburg Rotary Club.

Tim Connor, Robert Peebles and Robert Hadley were appointed as a committee in charge of the annual family Christmas party next week.

Directors met immediately following the regular meeting and discussed plans for the Club's tenth anniversary celebration.

Card Club Meets

MT. SAVAGE—The New Row Card Club met recently at the home of Mrs. Evelyn Dickel. Refreshments were served and prizes won by Mrs. Belva Miller, Mrs. Dolly Dunn and Mrs. Elizabeth Jenkins. The club will hold its annual Christmas party the third Friday in December. The next meeting of the club will be held at the home of Mrs. Belva Miller in January.

Mt. Savage High Students Place Emphasis On Story Of Christmas

MT. SAVAGE—Yuletide and all its symbolism is felt throughout Mt. Savage School as the various clubs and organizations prepare to contribute their part to the celebration.

"This Strange Night," a nativity play in one act by John McGreevy, will be presented by the Dramatic Club for the Christmas program, December 18.

The setting for the drama is the Courtyard of the Inn at Bethlehem during the reign of Caesar Augustus. Blaine Gainer assisted by Thomas Carter will direct the production.

The action of the play revolves around Esther, the innkeeper's daughter, played by Janet Porter. She is a sensitive girl who appreciates and understands the marvelous events of the night of Christ's birth.

As she stands alone in the Courtyard talking to the Roman officer about her father's disapproval of her lover Asa, the shepherds burst into the scene and recap their glorious experience with the Angels. Esther leads them to the stable where all behold the radiance of the new born Child.

Child Inspires Esther

An inspired girl now has the courage of her convictions and chooses Asa despite his poverty and her father's objections.

The supporting cast consists of Carter Rice as Matthew, the innkeeper; John Lowery, Marcus, the Roman soldier; Charles Wilhelm, Asa, the poor shepherd; Jim Bohn, Joseph; Fred Murphy, Arthur Spartaro, Bill Martin, and Leroy Morris will appear as shepherds.

Kay Lashley and Judy Geary will be in charge of make-up. The stage managers are Charles Winebrenner and Charles Barb. Mike Tipton will handle the lighting effects.

The costumes typical of the era will be supervised by Carol Boyce and Hilda Frankenberry. Barbara Taccino and Susan Wilson will serve as prompters.

Interspersed throughout the production as background music will be the singing of the Christmas carols by the upper classmen of the Thespian group.

Music Groups To Appear

The Junior and Senior choruses will add to the festivities of the assembly by singing selections appropriate to the season. The band will also be heard in two numbers.

The annual Christmas tree will be on display in the lobby again this year. It will be decorated by a representative from each Junior and Senior high school homeroom under the direction of Edwin Gillis, art instructor.

The homerooms seem to be vying with each other in artistic imagery. Throughout the school the decorations of mistletoe, white bells, Christmas trees, holly and tinsel are on display.

Lonaconing Adult Choir Will Carol

LONACONING—The Presbyterian Adult choir held their Christmas party on Wednesday. Games were played; refreshments served; gifts exchanged. Prizes were won by Mrs. Wanda Gardner and Miss Judy Marshall.

Those who attended the party were Mesdames Clara Walters, Elsie Robertson, Peg Lashbaugh, Lillian Wattenschaidt, Kathleen Neat, Kathleen Metz, Verna Ternent, Wanda Gardner, Ollie Eichhorn, Mary D. Ambrose, Arlene Wilt, Althea Mundeno, Sally Stewart.

William Wattenschaidt, Darlene Brown, Bonnie Neat, Judy Marshall, Elmer Marsh, Bill Foote, Peggy Wills, Louise Nightengale, Dorothy Robertson, Jim Ritchie, William Moyer, Lesta Eichhorn, Barbara Frizzell, and Marion Thompson attended.

The choir will hold a practice on Thursday, December 18, at 7:30 p.m. Following the Christmas cantata on Sunday, December 21, with weather permitting, the choir will go caroling through the community.

Mt. Savage FHA Sponsors Tea

MT. SAVAGE—The Mt. Savage Future Homemakers of America Club held its annual Christmas Tea for the school faculty Wednesday afternoon.

The Home Economics Department was decorated appropriately for the holiday season. Paula Poorbaugh, president of the FHA, received the guests and presented each with a red and white carnation corsage or a red carnation boutonniere.

Assisting at the tea table were Sandra Clark, Margaret Michaels, Janet Izzett, and Myrna Miller.

Special guests for the occasion included Miss Ruth McColley, Home Economics supervisor for the county; Mrs. James Weber, FHA chapter mother; and Richard T. Rizer, assistant county superintendent of schools.

The FHA club, an international affiliate, is sponsored by Mrs. Bernice Kohout, Home Economics instructor.

Other projects the organization has underway at the present time are the preparation of Christmas baskets for the needy and the sale of fruit cakes and cookies.

Westernport Woman Fractures Arm

WESTERNPORT—Mrs. Maggie Daddysman of 418 Walnut Street, was admitted to Potomac Valley Hospital in Keyser after suffering a fractured right arm in a fall at home.

On Thursday night she slipped on ice on her porch and fractured her arm near the shoulder.

Beall High Honor Roll Is Announced

FROSTBURG—Dr. Wayne Hill, principal of Beall High School released the following honor roll for the second six-week period. Receiving all A's, Janet Nelson, senior; Linda Sweene, junior; Gerald Snelson, Phillip Van Newkirk, and Susannah Clise, sophomores.

Others on the honor roll are:

Seniors — Linda Drummond, Carole Folk, Carol Morgan, Mary Delaney, Darlene Logue, Paul Petenbrink, Royce Raines, Sandra Twigg, Beverly Minnick, Marsha Barclay, Kathleen Clise, Carolyn Cook, Norma Festerman, Earlene Miller, Ruth Lee Kreitzburg, Eugene Zumpano, William Hyde, George Miller, Dorothy Hill and Darlene Brenneman.

Juniors — Alice Drew, John Craze, Valentina Ball, Brenda Brain, Nancy Lemmert, Judy Robeson, Allene Frost, Chester Carter, Rosalie Nelson, James Blubaugh, George Coburn, Carolyn Baucom, Karen Anglin, Mary Lee Grimm, and Victor Twigg.

Sophomores — Donald Zarefoss, Melvin Beeman, Donna Jones, Paula McCullough, Barbara Komatz, Joseph Cunningham, Sandra Willetts, Nancy Griffith, Donna Drummond, Harriet Babcock, Lynn Horner, Janet Fearer, Linda Ryan, Sandra Evans, Donna Sacco, and John Baer.

Freshmen — James Goebel, Sharon McClintock, James Wilson, Sharon Klosterman, Cynthia Rendar, Linda Carr Martha Coleman, John Chaney, Joan Folk, Mary Ann Garlitz, Wayne Wharton, Mary Coleman, Frances Crowe, Robert Walker, Carole Collin, Donna Hersick, Saundra Fresh, Carol Lewis, Judy Spates, Georgia Winters, Gary Miller, Ronald Lucas, Joseph Michaels, Lawrence Werner, Virginia Holtzman, Cornelia Loar, Thomas Ranking, Thomas Richardson, and Warren Lancaster.

Eighth Grade—Trudy Smouse, Dorothy O'Neal, John Leptic, Stephen Baker, Dennis Lennox, Roberta Rizer, Wanda Miller, Carlinda McKenzie, and William Vogtman.

Kenneth Truly Heads Doorkeepers Society

FROSTBURG—The Doorkeepers Society of the Presbyterian Church held a Christmas turkey dinner a recent evening in the church annex. Following the dinner a short business session was held with B. U. Smith, vice president in charge. Carols were sung and the Christmas story was read with each member participating.

Kenneth Truly was elected president to serve for the coming year with Mrs. Edna Richardson as vice president, Mrs. Wanda Langley, secretary and Miss Goldie Berkley, treasurer.

Games were played. The social committee prepared and served the dinner.

Ministerium Gives Books To Library

FROSTBURG—The Frostburg Ministerium met recently at Welsh Memorial Baptist Church with the following pastors present: H. Martin P. Davidson, St. John's Episcopal; Edward A. Godsey, First Methodist; George T. C. Bell, John Wesley Methodist; William J. Yingling, St. Paul's Lutheran; Joseph D. Byers, Church of the Nazarene; E. Elwood Settle, First English Baptist; E. E. Purnell, Dickerson AME Methodist; Herbert Alford, Church of the Brethren and Wesley H. Harris, pastor of the host church.

Following Scripture reading by the host pastor, items of business were discussed. A number of religious books have been purchased by the ministerium to be placed in the Frostburg Public Library.

These have come as a result of a regular membership in a religious book club and are selected by a book committee composed of pastors.

The offering for the community Thanksgiving Service amounted to $136.17. This offering will go to the Community Service Fund. Attendance at the service was good and has been estimated at approximately 450. After evaluation various suggestions for the improvement of the service were made.

Following the benediction by Joseph Byers, refreshments were served by the host pastor. The next meeting will be held on January 12 at St. John's Episcopal Church.

Birth Announced

FROSTBURG — Mr. and Mrs. Philip Whetstone, city, announce the birth of a daughter Thursday in Miners Hospital.

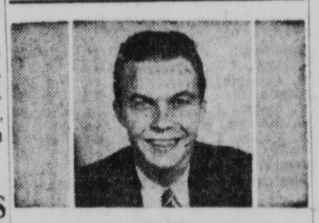

4,500,000 Motorists Choose State Farm

Why? They enjoy top-notch protection and rock-bottom rates on auto insurance. Do you? Call me.

STATE FARM INSURANCE

R. KUYKENDALL

Braddock Road

PArkview 4-1125

CUMBERLAND, MD.

JAMES F. DELANEY

241 E. Main St.

"OPEN EVENINGS UNTIL 9 P. M."

PHONE OV 9-9742

FROSTBURG, MD.

State Farm Mutual Automobile Insurance Company Home Office Bloomington, Ill.

JAMES STAKEM

VIRGINIA CLISE

MARTHA ANN HARDEGAN

GARY ASHBY

Cast In "The Perfect Carol"

These four students at Valley High School are cast in important roles in "The Perfect Carol," a Christmas play to be staged at the Lonaconing school next Wednesday at 8 p.m. James Stakem is cast as Josef Mohr; Martha Ann Hardegan as Elsa Mohr; Gary Ashby as Franz Gruber; and Virginia Clise as Martha Weimer. The public is invited to the program.

PE Safety Record Given Recognition At Frostburg

FROSTBURG — The Frostburg Service Department of the Potomac Edison Company has set a significant record in safety performance, according to District Manager E. L. Ewald.

Employes of that department have completed their eleventh consecutive year without a lost-time accident, thereby setting a new safety record for the Potomac Edison System. Since their last lost-time accident November 6, 1947, department employes have worked a total of 263,535 accident-free man hours.

The group was presented their eleventh consecutive safety plaque at a dinner held in honor of the occasion. PE's director of district operations, A. J. Bowen of Hagerstown, presented the award. Service Manager Henry R. Yates accepted the award on behalf of his fellow employes.

In accepting the award, Yates pointed out the teamwork that is necessary in any group's effort to maintain safety. He said, "Any team which does not play a 'heads up' game is second rate and will never end the season as a champion. In the same manner, any gang which does not work in a 'heads up' manner is second rate and some of its members will pay the price by getting hurt."

Ewald also congratulated Service Department employes, commenting that the 11-year record is only the result of full cooperation by each and every employe working safetly towards a goal of complete safety.

Others in attendance at the ceremony were Vice President C. D. Lyon, General Service Supervisor H. A. James, Lonaconing's local manager, E. D. Lewis and Safety Supervisor R. E. Beard.

SAVE!

Buy

DASHIELL'S GALLON JUG MILK

available at these dealers

Via's Food Market
163 E. Main St.

Fram's Grocery
Bowery Street

W. W. Sluss & Son
110 W Main Street
FROSTBURG

★

Filsinger Grocery Store
ECKHART

★

Bud Alexander
SHAFT, MARYLAND

★

H. P. Stoup Grocery
LONACONING

★

Kenny's Sanitary Market
Marshall Jones
Self-Serve Market
WESTERNPORT

★

Pattison Service Station
BLOOMINGTON

★

Albert's Super Market
LA VALE

★

Toll Gate Fruit Market
Rt. 40 West of LA VALE

PALACE THEATRE

Last Times Today

Matinee Today 2 p. m.

Evening 7-9:10

★ USED CARS ★

1956 Pontiac
EQUIPPED

1954 Pontiac 2-Dr.
LOCAL OWNER

1958 Pontiac DEMO.

$1000 off

by CROWE
FROSTBURG

DANCE TONITE

9:30 until 12:30

JIMMY YOUNG
And His Nu-Tones
COUNTRY STORE

Keyser Moose Home

Keyser, W. Va.

SHOP AT CHARLIE'S

Beautiful Cemetery Wreaths, Xmas Cards, Gifts Wrappings, Large Selection Tree Decorations, Tree Lights, Sleds. See Our Bargain Table of Reduced Toys.

HILL'S NEWS STAND

26 W. Main Frostburg

Fort Hill Thespians To Install Mt. Savage High Dramatic Club

MT. SAVAGE — The Fort Hill Chapter of the National Thespian Society, Troupe No. 230, assisted by their advisor Miss Helen Smith, will install the Mount Savage Dramatic Club in the national organization at the conclusion of the Christmas Assembly, December 18.

During the initiation service the Fort Hill Troupe will explain to the local club the ideals and purposes of the National Thespian Society. At the same time they will present the club with their charter and troupe number. Following the service a tea will be held in honor of Miss Smith and her club.

Officers of the Dramatic Club for the ensuing year were recently chosen. They are: president, Myrna Miller; vice president, Patricia Lepley; secretary, Janet Pressman; treasurer, Ralph Folk; chaplain, Dottie Winebrenner; sergeant-at-arms, William Martin.

R. Blaine Gainer, English instructor, is advisor to the group.

The initial production of the club will be a one-act play entitled "This Strange Night" by John McGreevy, which will be presented at the Christmas Assembly, December 18.

St. Anne's Chapter Sponsors Party

MT. SAVAGE — St. Anne's Chapter of St. George's Episcopal Church held their annual Christmas party in the parish hall recently. Secret sisters were revealed and gifts were exchanged.

Hostesses were Mrs. Doris Crowe, Mrs. Belva Miller and Mrs. Rita Cunningham.

After dinner cards were played and prizes were won by Mrs. Rita Cunningham, Mrs. Doris Crowe and Miss Mary Bird Grahame.

Invitations Given For Coffee Hour

FROSTBURG—The Frostburg-Georges Creek Branch of the AAUW is holding a coffee hour at the Methodist Church Sunday beginning at 6:45 p.m. It was announced that members may bring their husbands or a guest. The Antique Study Group and the Music Study Group have been extended an invitation.

For Rent: Furnished apartment, 3 rooms, bath, private, automatic laundry, 56 Greene Street. Phone OV 9-6340.
—Adv. N-T Dec. 12-13

For Sale: Six room circular gas heater with thermostat control, upright Schubert piano and gas range. OV 9-9269.
—Adv. N-T Dec. 12-13

Renting 3 pleasant room apartment, bath, heat, laundry, garage; first floor, adults, no pets. OV 9—6383.
Adv—N-T-Dec. 13.

MAYTAG
Washer and Dryer

FITZWATER FURNITURE

DEER PARK, MD.

DE 4-2612

Burns Dept. Store

Main St. Lonaconing

PLATTER'S

Lyric Bldg.

A New Class of Fine Cars Within Reach of 2 Out of 3 New Car Buyers . . .

BUICK '59

See It At

Martin Buick

Keyser, W. Va.

NEW 1959

ZENITH TV

with exclusive

Space Command

REMOTE TV TUNING

base extra.

THE LYNVILLE

Model 83001 $289.95

21" diag. meas. 262 sq. in. rectangular picture area. In Mahogany or Blond Oak colors.

JUST PRESS A BUTTON on the control box in your hand

• TURN SET ON-OFF
• TURN SOUND ON-OFF
• CHANGE CHANNELS
• SHUT OFF SOUND OF LONG, ANNOYING COMMERCIALS WHILE PICTURE REMAINS ON SCREEN.

NO WIRES - NO CORDS
NO RADIO CONTROL WAVES
NO TRANSISTORS

NO FLASHLIGHTS - NO ELECTRICITY
Nothing between you and set but space!

Model B3000 "200" Space Command Tuning

CHANGES CHANNELS, MUTES SOUND

Space Command TV AS LOW AS $269.95

PRICHARD'S

PHONE OV 9-6658

MAIN ST. FROSTBURG

CHURCH NOTICES

(Continued from Page 4)

Keyser Church of the Brethren, Main Street at Fort Avenue. Rev. C. H. Cameron, pastor. Sunday School, 9:45 a. m.; worship, 11 a. m., "The Universal Book of Life"; JHF and CBYF, 6 p. m.; worship, 8 p. m., participation in Christmas concert at the Keyser High School auditorium.

Revised Brethren, 4 miles north of Keyser on Rt. 220. Sunday School, 10 a. m.; evening worship, 7 p. m.

FROSTBURG

Saint Michael's Catholic — Rev. Francis E. Montgomery, pastor; Rev. Regis F. Larkin, assistant. Masses at 5:30, 7:30 and 9 a.m. The Holy Name Society will receive Holy Communion in a body at the 7:30 o'clock Mass. High Mass at 10:15 a.m. Baptisms, 1 p.m. Novena devotion of the Miraculous Medal and Benediction of the Most Blessed Sacrament at 7:30 p.m.

First English Baptist, East Main Street, Rev. E. Elwood Settle, pastor. Sunday School, 9:30 a.m., worship 10:45 a.m. Training Union 6:30 p.m.; worship 7:30 p.m.

Church of the Nazarene, Charles and Centre Streets, Rev. Joseph D. Byers, pastor. Sunday School 9:45 a.m., worship 10:45 a.m., N.Y.P.S. 7 p.m.; worship, 7:45 p.m. The History of Nebuchadnezzar.

Salem United Church of Christ, 78 Broadway, Rev. George L. Wehler, B.D., pastor. Sunday School 9:30 a.m., worship 10:45 a.m. "Christ's Coming—The Journey."

Church of the Brethren, 1 Beall Street, Rev. Herbert Alford, pastor. Sunday School 10 a.m., worship 11 a.m.; worship 7:30 p.m. Carol Sing.

Welsh Memorial Baptist, Charles and Beall Streets, Rev. Wesley H. Harris, pastor. Sunday School 9:45 a.m., worship 11 a.m. "God's Other Sheep." Worship 7:30 p.m.

St. John's, Broadway and Stoyer Streets, Rev. H. M. P. Davidson, pastor. Holy Communion 8 a.m. Third Advent. Parish Eucharist 10:30 a.m. "The man whose name was John." Church School 10:30 a.m.

St. Paul's Evangelical Lutheran, West Main and Water Streets, Rev. William J. Yingling, pastor. Sunday School 9:30 a.m., worship 10:45 a.m. "The King Is Coming."

Zion United Church of Christ, East Main Street, Rev. Paul V. Taylor, pastor. Sunday School 9:45 a.m., worship 11 a.m. "The Mother of Jesus, and Other Mothers." Youth Fellowship and Catechetical Class 6 p.m.

First Congregational United Church of Christ, Bowery Street, Mr. Vernon Cost, layman, guest speaker. Sunday School 10 a.m., worship 11 a.m.

Gospel Hall, Grahamtown, Local Assembly of Christians. Sunday School 10 a.m. Breaking of Bread. "In Remembrance of Me." Preaching of the Gospel, 7:30 p.m. "Seek Ye First The Kingdom of God and His Righteousness. Matthew 6-33.

Eckhart Baptist, Rev. Brooks N. Henry, pastor. Sunday School 9:30 a.m., worship 10:45 a.m. "The Leper Cleansed." Training Unions 6:45 p.m.; worship 7:30 p.m. "The Ordinance of Baptism."

First United Presbyterian, Rev. Paul D. Caravetta, pastor. Sunday School 9:30 a.m., worship 11 a.m. The Christmas Benefits. Westminster Fellowship 6:30 p.m.

First Methodist, 48 West Main Street, Rev. Edward A. Godsey, pastor. Sunday School 9:45 a.m., worship 8:30 and 11 a.m. Understanding The Bible. MYF 6:30 p.m.

Dickerson A.M.E., Mechanic and Pine Streets, Rev. E. H. Purnell, pastor. Sunday School 10 a.m., worship 11 a.m. Fadding — Closing — Dying. A.C.E.L. Youth Fellowship 12:30 p.m.

Kingdom Hall of Jehovah's Witnesses, Pearson Street. 9:30 a.m. assemble for field service; 7 p.m. Watchtower study, subject, "Resolution."

John Wesley Methodist, 33 Park Avenue, Rev. George T. C. Bell, pastor. Worship 8 p.m. Love of the Cradle.

SHOP AND SAVE AT

COFFMAN - FISHER

GIFT SUGGESTION:

7 PIECE KITCHEN ENSEMBLE

2 Tea Towels, 1 Hostess Apron, 2 Pot Holders, 1 Salad Fork, 1 Spoon $1.98

All In Beautiful Gift Box

Drawing Saturday, Dec. 13, 1958 at 7:30 p. m. for 10 Gift Certificates of $5 each. Hurry! Bring Your Coupon In — Nothing To To Buy — No Obligation.

COFFMAN-FISHER
FINE DEPARTMENT STORES

50c Holds Any Purchase Until Christmas

IN . . .

LONACONING, MD.

For Holiday Gifts and Gracious Entertaining

Lucky's CUT-RATE LIQUOR STORE

BEER · WINE · CIGARETTES · SODA

OPEN 'TIL 12 P.M. 70-72 E. MAIN ST. Phone OV 9-6642 FROSTBURG, MD.

Visit The Camellia Room

Cocktails by Experts

Presbyterians Will Present Yule Program

LONACONING — Nursery, Kindergarten and Primary departments of the First Presbyterian Church of Lonaconing will present their annual Christmas program Sunday at 7:30 p. m.

Choristers will give the "Christmas Chimes" for their opening song. "Finger Play" will be the Nursery presentation directed by Mrs. Wanda Gardner and Mrs. John Wattenschaidt.

Kindergarten will present recitation and song, "Little Baby." "In A Manger" will be directed by Mrs. Fred Metz and Mrs. Edison Matthews.

Mrs. John Gowans will direct the group in recitation and song, "Ring Ye Little Bells."

Gary Marsh, Ray Kiddy, Ronnie Whittington and Charles Fazenbaker will be in charge of the offering and Miss Bonnie Neat will play the offertory anthem.

Choristers will sing "Angels We Have Heard on High" and "There's A Song In The Air." Primary teachers in charge are Mrs. Elsie Robertson, Mrs. Robert Love, Mrs. Francis Moore, Mrs. William Wattenschaidt, Mrs. John Gowans and Mrs. James Staup.

Primary Choir will present "Shine Out O Blessed Star," "Long Ago" and "Silent Night." Closing numbers will be "Hang Your Stocking by the Fire" and 'Rudolf the Red-Nose Reindeer."

Lonaconing Lists Post Office Hours

LONACONING—As an aid to those who find it difficult to make mailings and purchase stamps during normal business hours of the Lonaconing Post Office, the following extension of hours will be in effect during the peak Christmas period, today to Sunday, December 21: Today from 8 a.m. to 5 p.m. and 6:30 to 8:30 p.m.; Sunday, 1 to 3 p.m. and 6:30 to 8:30 p.m.; Monday, 8 a.m. to 5 p.m. and 6:30 to 8:30 p.m.; 5 p. m. and 6:30 to 8:30 p. m.; Sunday, 1 to 3 p. m. and 6:30 to 8:30 p. m.; Monday, 8 a. m. to 5 p. m. and 6:30 to 8:30 p. m.; Tuesday, 8 a. m. to 5 p. m. and 6:30 to 8:30 p. m.; Wednesday, 8 a. m. to 5 p. m. and 6:30 to 8:30 p. m.; Thursday, 8 a. m. to 5 p. m. and 6:30 to 8:30 p m.; next Friday, 8 a. m. to 5 p. m. and 6:30 to 8:30 p. m.; December 20, 8 a. m. to 5 p. m. and 6:30 to 8:30 p. m.; December 21, 1 to 3 p. m. and 6:30 to 8:30 p. m.

Rotarians View Newspaper Slides

LONACONING — Ray Miller showed slides taken at the Cumberland Times-News publishing plant at Cumberland to the Lonaconing Rotary Club Thursday evening at the VFW home.

Mr. Miller, who is employed by the Times and Alleganian Company in the Advertising department, explained the various steps in getting out a daily paper.

Donald Parker was program chairman for the evening. Guests attending were Ivan C. Diehl and Tom Elias of the Frostburg Rotary Club.

Tim Connor, Robert Peebles and Robert Hadley were appointed as a committee in charge of the annual family Christmas party next week.

Directors met immediately following the regular meeting and discussed plans for the Club's tenth anniversary celebration.

Card Club Meets

MT. SAVAGE—The New Row Card Club met recently at the home of Mrs. Evelyn Dickel. Refreshments were served and prizes won by Mrs. Belva Miller, Mrs. Dolly Dunn and Mrs. Elizabeth Jenkins. The club will hold its annual Christmas party the third Friday in December. The next meeting of the club will be held at the home of Mrs. Belva Miller in January.

Mt. Savage High Students Place Emphasis On Story Of Christmas

MT. SAVAGE—Yuletide and all its symbolism is felt throughout Mt. Savage School as the various clubs and organizations prepare to contribute their part to the celebration.

"This Strange Night," a nativity play in one act by John McGreevy, will be presented by the Dramatic Club for the Christmas program, December 18.

The setting for the drama is the Courtyard of the Inn at Eethlehem during the reign of Caesar Augustus. Blaine Gainer assisted by Thomas Carter will direct the production.

The action of the play revolves around Esther, the innkeeper's daughter, played by Janet Porter. She is a sensitive girl who appreciates and understands the marvelous events of the night of Christ's birth.

As she stands alone in the Courtyard talking to the Roman officer about her father's disapproval of her lover Asa, the shepherds burst into the scene and recap their glorious experience with the Angels. Esther leads them to the stable where all behold the radiance of the new born Child.

Child Inspires Esther

An inspired girl now has the courage of her convictions and chooses Asa despite his poverty and her father's objections.

The supporting cast consists of Carter Rice as Matthew, the innkeeper; John Lowery, Marcus, the Roman soldier; Charles Wilhelm, Asa, the poor shepherd; Jim Bohn, Joseph; Fred Murphy, Arthur Spartaro, Bill Martin, and Leroy Morris will appear as shepherds.

Kay Lashley and Judy Geary will be in charge of make-up. The stage managers are Charles Winebrenner and Charles Barb. Mike Tipton will handle the lighting effects.

The costumes typical of the era will be supervised by Carol Boyce and Hilda Frankenberry. Barbara Taccino and Susan Wilson will serve as prompters.

Interspersed throughout the production as background music will be the singing of the Christmas carols by the upper classmen of the Thespian group.

Music Groups To Appear

The Junior and Senior choruses will add to the festivities of the assembly by singing selections appropriate to the season. The band will also be heard in two numbers.

The annual Christmas tree will be on display in the lobby again this year. It will be decorated by a representative from each Junior and Senior high school homeroom under the direction of Edwin Gillis, art instructor.

The homerooms seem to be vying with each other in artistic imagery. Throughout the school the decorations of mistletoe, white bells, Christmas trees, holly and tinsel are on display.

Lonaconing Adult Choir Will Carol

LONACONING—The Presbyterian Adult choir held their Christmas party on Wednesday. Games were played; refreshments served; gifts exchanged. Prizes were won by Mrs. Wanda Gardner and Miss Judy Marshall.

Those who attended the party were Mesdames Clara Walters, Elsie Robertson, Peg Lashbaugh, Lillian Wattenschaidt, Kathleen Neat, Kathleen Metz, Verna Ternent, Wanda Gardner, Ollie Eichhorn, Mary D. Ambrose, Arlene Wilt, Althea Mundeno, Sally Stewart.

William Wattenschaidt, Darlene Brown, Bonnie Neat, Judy Marshall, Elmer Marsh, Bill Foote, Peggy Wills, Louise Nightengale, Dorothy Robertson, Jim Ritchie, William Moyer, Lesta Eichhorn, Barbara Frizzell, and Marion Thompson attended.

The choir will hold a practice on Thursday, December 18, at 7:30 p.m. Following the Christmas cantata on Sunday, December 21, with weather permitting, the choir will go caroling through the community.

Mt. Savage FHA Sponsors Tea

MT. SAVAGE—The Mt. Savage Future Homemakers of America Club held its annual Christmas Tea for the school faculty Wednesday afternoon.

The Home Economics Department was decorated appropriately for the holiday season. Paula Poorbaugh, president of the FHA, received the guests and presented each with a red and white carnation corsage or a red carnation boutonniere.

Assisting at the tea table were Sandra Clark, Margaret Michaels, Janet Izzett, and Myrna Miller.

Special guests for the occasion included Miss Ruth McColley, Home Economics supervisor for the county; Mrs. James Weber, FHA chapter mother; and Richard T. Rizer, assistant county superintendent of schools.

The FHA club, an international affiliate, is sponsored by Mrs. Bernice Kohout, Home Economics instructor.

Other projects the organization has underway at the present time are the preparation of Christmas baskets for the needy and the sale of fruit cakes and cookies.

Westernport Woman Fractures Arm

WESTERNPORT—Mrs. Maggie Daddysman of 418 Walnut Street, was admitted to Potomac Valley Hospital in Keyser after suffering a fractured right arm in a fall at home.

On Thursday night she slipped on ice on her porch and fractured her arm near the shoulder.

Beall High Honor Roll Is Announced

FROSTBURG—Dr. Wayne Hill, principal of Beall High School released the following honor roll for the second six-week period. Receiving all A's, Janet Nelson, senior; Linda Sweene, junior; Gerald Snelson, Phillip Van Newkirk, and Susannah Clise, sophomores.

Others on the honor roll are:

Seniors — Linda Drummond, Carole Folk, Carol Morgan, Mary Delaney, Darlene Logue, Paul Petenbrink, Royce Raines, Sandra Twigg, Beverly Minnick, Marsha Barclay, Kathleen Clise, Carolyn Cook, Norma Festerman, Earlene Miller, Ruth Lee Kreitzburg, Eugene Zumpano, William Hyde, George Miller, Dorothy Hill and Darlene Brenneman.

Juniors — Alice Drew, John Craze, Valentina Ball, Brenda Brain, Nancy Lemmert, Judy Robeson, Allene Frost, Chester Carter, Rosalie Nelson, James Blubaugh, George Coburn, Carolyn Baucom, Karen Anglin, Mary Lee Grimm, and Victor Twigg.

Sophomores — Donald Zarefoss, Melvin Beeman, Donna Jones, Paula McCullough, Barbara Komatz, Joseph Cunningham, Sandra Willetts, Nancy Griffith, Donna Drummond, Harriet Babcock, Lynn Horner, Janet Fearer, Linda Ryan, Sandra Evans, Donna Sacco, and John Baer.

Freshmen — James Goebel, Sharon McClintock, James Wilson, Sharon Klosterman, Cynthia Rendar, Linda Carr Martha Coleman, John Chaney, Joan Folk, Mary Ann Garlitz, Wayne Wharton, Mary Coleman, Frances Crowe, Robert Walker, Carole Collin, Donna Hersick, Saundra Fresh, Carol Lewis, Judy Spates, Georgia Winters, Gary Miller, Ronald Lucas, Joseph Michaels, Lawrence Werner, Virginia Holtzman, Cornelia Loar, Thomas Ranking, Thomas Richardson, and Warren Lancaster.

Eighth Grade—Trudy Smouse, Dorothy O'Neal, John Leptic, Stephen Baker, Dennis Lennox, Roberta Rizer, Wanda Miller, Carlinda McKenzie, and William Vogtman.

Kenneth Truly Heads Doorkeepers Society

FROSTBURG—The Doorkeepers Society of the Presbyterian Church held a Christmas turkey dinner a recent evening in the church annex. Following the dinner a short business session was held with B. U. Smith, vice president in charge. Carols were sung and the Christmas story was read with each member participating.

Kenneth Truly was elected president to serve for the coming year with Mrs. Edna Richardson as vice president, Mrs. Wanda Langley, secretary and Miss Goldie Berkley, treasurer.

Games were played. The social committee prepared and served the dinner.

Ministerium Gives Books To Library

FROSTBURG—The Frostburg Ministerium met recently at Welsh Memorial Baptist Church with the following pastors present: H. Martin P. Davidson, St. John's Episcopal; Edward A. Godsey, First Methodist; George T. C. Bell, John Wesley Methodist; William J. Yingling, St. Paul's Lutheran; Joseph D. Byers, Church of the Nazarene; E. Elwood Settle, First English Baptist; E. E. Purnell, Dickerson AME Methodist; Herbert Alford, Church of the Brethren and Wesley H. Harris, pastor of the host church.

Following Scripture reading by the host pastor, items of business were discussed. A number of religious books have been purchased by the ministerium to be placed in the Frostburg Public Library.

These have come as a result of a regular membership in a religious book club and are selected by a book committee composed of pastors.

The offering for the community Thanksgiving Service amounted to $136.17. This offering will go to the Community Service Fund. Attendance at the service was good and has been estimated at approximately 450. After evaluation various suggestions for the improvement of the service were made.

Following the benediction by Joseph Byers, refreshments were served by the host pastor. The next meeting will be held on January 12 at St. John's Episcopal Church.

Birth Announced

FROSTBURG — Mr. and Mrs. Philip Whetstone, city, announce the birth of a daughter Thursday in Miners Hospital.

4,500,000 Motorists Choose State Farm

Why? They enjoy top-notch protection and rock-bottom rates on auto insurance. Do you? Call me.

R. KUYKENDALL
Braddock Road
PArkview 4-1125
CUMBERLAND, MD.

JAMES F. DELANEY
241 E. Main St.
"OPEN EVENINGS UNTIL 9 P. M."
PHONE OV 9-9742
FROSTBURG, MD.
State Farm Mutual Automobile Insurance Company Home Office Bloomington, Ill.

JAMES STAKEM

VIRGINIA CLISE

MARTHA ANN HARDEGAN

GARY ASHBY

Cast In "The Perfect Carol"

These four students at Valley High School are cast in important roles in "The Perfect Carol," a Christmas play to be staged at the Lonaconing school next Wednesday at 8 p.m. James Stakem is cast as Josef Mohr; Martha Ann Hardegan as Elsa Mohr; Gary Ashby as Franz Gruber; and Virginia Clise as Martha Weimer. The public is invited to the program.

PE Safety Record Given Recognition At Frostburg

FROSTBURG — The Frostburg Service Department of the Potomac Edison Company has set a significant record in safety performance, according to District Manager E. L. Ewald.

Employes of that department have completed their eleventh consecutive year without a lost-time accident, thereby setting a new safety record for the Potomac Edison System. Since their last lost-time accident November 6, 1947, department employes have worked a total of 263,535 accident-free man hours.

The group was presented their eleventh consecutive safety plaque at a dinner held in honor of the occasion. PE's director of district operations, A. J. Bowen of Hagerstown, presented the award. Service Manager Henry R. Yates accepted the award on behalf of his fellow employes.

In accepting the award, Yates pointed out the teamwork that is necessary in any group's effort to maintain safety. He said, "Any team which does not play a 'heads up' game is second rate and will never end the season as a champion. In the same manner, any gang which does not work in a 'heads up' manner is second rate and some of its members will pay the price by getting hurt."

Ewald also congratulated Service Department employes, commenting that the 11-year record is only the result of full cooperation by each and every employe working safetly towards a goal of complete safety.

Others in attendance at the ceremony were Vice President C. D. Lyon, General Service Supervisor H. A. James, Lonaconing's local manager, E. D. Lewis and Safety Supervisor R. E. Beard.

SAVE!
Buy
DASHIELL'S GALLON JUG MILK
available at these dealers
Via's Food Market
163 E. Main St.
Fram's Grocery
Bowery Street
W. W. Sluss & Son
110 W Main Street
FROSTBURG
★
Filsinger Grocery Store
ECKHART
★
Bud Alexander
SHAFT, MARYLAND
★
H. P. Stoup Grocery
LONACONING
★
Kenny's Sanitary Market
Marshall Jones
Self-Serve Market
WESTERNPORT
★
Pattison Service Station
BLOOMINGTON
★
Albert's Super Market
LA VALE
★
Toll Gate Fruit Market
Rt. 40 West of LA VALE

PALACE THEATRE
Last Times Today
Matinee Today 2 p. m.
Evening 7-9:10

★ USED CARS ★
1956 Pontiac
EQUIPPED
1954 Pontiac 2-Dr.
LOCAL OWNER
1958 Pontiac DEMO.
$1000 off
by CROWE
FROSTBURG

DANCE TONITE
9:30 until 12:30
JIMMY YOUNG
And His Nu-Tones
COUNTRY STORE
Keyser Moose Home
Keyser, W. Va.

SHOP AT CHARLIE'S
Beautiful Cemetery Wreaths, Xmas Cards, Gifts Wrappings, Large Selection Tree Decorations, Tree Lights, Sleds. See Our Bargain Table of Reduced Toys.
HILL'S NEWS STAND
26 W. Main Frostburg

Fort Hill Thespians To Install Mt. Savage High Dramatic Club

MT. SAVAGE — The Fort Hill Chapter of the National Thespian Society, Troupe No. 230, assisted by their advisor Miss Helen Smith, will install the Mount Savage Dramatic Club in the national organization at the conclusion of the Christmas Assembly, December 18.

During the initiation service the Fort Hill Troupe will explain to the local club the ideals and purposes of the National Thespian Society. At the same time they will present the club with their charter and troupe number. Following the service a tea will be held in honor of Miss Smith and her club.

Officers of the Dramatic Club for the ensuing year were recently chosen. They are: president, Myrna Miller; vice president, Patricia Lepley; secretary, Janet Pressman; treasurer, Ralph Folk; chaplain, Dottie Winebrenner; sergeant-at-arms, William Martin.

R. Blaine Gainer, English instructor, is advisor to the group.

The initial production of the club will be a one-act play entitled "This Strange Night" by John McGreevy, which will be presented at the Christmas Assembly, December 18.

St. Anne's Chapter Sponsors Party

MT. SAVAGE — St. Anne's Chapter of St. George's Episcopal Church held their annual Christmas party in the parish hall recently. Secret sisters were revealed and gifts were exchanged.

Hostesses were Mrs. Doris Crowe, Mrs. Belva Miller and Mrs. Rita Cunningham.

After dinner cards were played and prizes were won by Mrs. Rita Cunningham, Mrs. Doris Crowe and Miss Mary Bird Grahame.

Invitations Given For Coffee Hour

FROSTBURG—The Frostburg-Georges Creek Branch of the AAUW is holding a coffee hour at the Methodist Church Sunday beginning at 6:45 p.m. It was announced that members may bring their husbands or a guest. The Antique Study Group and the Music Study Group have been extended an invitation.

For Rent: Furnished apartment, 3 rooms, bath, private, automatic laundry. 56 Greene Street. Phone OV 9-6340.
—Adv. N-T Dec. 12-13

For Sale: Six room circular gas heater with thermostat control, upright Schubert piano and gas range. OV 9-9269.
—Adv. N-T Dec. 12-13

Renting 3 pleasant room apartment, bath, heat, laundry, garage, first floor, adults, no pets. OV 9—6383.
Adv—N-T-Dec. 13.

Burns Dept. Store
Main St. Lonaconing

Order Your FRUIT CAKE
ONLY $1.25 POUND
PLATTER'S
Lyric Bldg.

MAYTAG
Washer and Dryer
FITZWATER FURNITURE
DEER PARK, MD.
DE 4-2612

A New Class of Fine Cars Within Reach of 2 Out of 3 New Car Buyers . . .
BUICK '59
See It At
Martin Buick
Keyser, W. Va.

NEW 1959
ZENITH TV
Space Command
REMOTE TV TUNING

NO WIRES - NO CORDS
NO RADIO CONTROL WAVES
NO TRANSISTORS
NO FLASHLIGHTS - NO ELECTRICITY
Nothing between you and set but space!

Model B3000 "200" Space Command Tuning
CHANGES CHANNELS, MUTES SOUND
Space Command TV AS LOW AS $269.95
PRICHARD'S
PHONE OV 9-6658
MAIN ST. FROSTBURG

CHURCH NOTICES

(Continued from Page 4)

Keyser Church of the Brethren, Main Street at Fort Avenue. Rev. C. H. Cameron, pastor. Sunday School, 9:45 a. m.; worship, 11 a. m., "The Universal Book of Life"; JHF and CBYF, 6 p. m.; worship, 8 p. m., participation in Christmas concert at the Keyser High School auditorium.

Revised Brethren, 4 miles north of Keyser on Rt. 220. Sunday School, 10 a. m.; evening worship, 7 p. m.

FROSTBURG

Saint Michael's Catholic — Rev. Francis E. Montgomery, pastor; Rev. Regis F. Larkin, assistant. Masses at 5:30, 7:30 and 9 a.m. The Holy Name Society will receive Holy Communion in a body at the 7:30 o'clock Mass. High Mass at 10:15 a.m. Baptisms, 1 p.m. Novena devotion of the Miraculous Medal and Benediction of the Most Blessed Sacrament at 7:30 p.m.

First English Baptist, East Main Street, Rev. E. Elwood Settle, pastor. Sunday School, 9:30 a.m., worship 10:45 a.m. Training Union 6:30 p.m.; worship 7:30 p.m.

Church of the Nazarene, Charles and Centre Streets, Rev. Joseph D. Byers, pastor. Sunday School 9:45 a.m., worship 10:45 a.m., N.Y.P.S. 7 p.m.; worship, 7:45 p.m. The History of Nebuchadnezzar.

Salem United Church of Christ, 78 Broadway, Rev. George L. Wehler, B.D., pastor. Sunday School 9:30 a.m., worship 10:45 a.m. "Christ's Coming—The Journey."

Church of the Brethren, 1 Beall Street, Rev. Herbert Alford, pastor. Sunday School 10 a.m., worship 11 a.m.; worship 7:30 p.m. Carol Sing.

Welsh Memorial Baptist, Charles and Beall Streets, Rev. Wesley H. Harris, pastor. Sunday School 9:45 a.m., worship 11 a.m. "God's Other Sheep." Worship 7:30 p.m.

St. John's, Broadway and Stoyer Streets, Rev. H. M. P. Davidson, pastor. Holy Communion 8 a. m. Third Advent. Parish Eucharist 10:30 a.m. "The man whose name was John." Church School 10:30 a.m.

St. Paul's Evangelical Lutheran, West Main and Water Streets, Rev. William J. Yingling, pastor. Sunday School 9:30 a.m., worship 10:45 a.m. "The King Is Coming."

Zion United Church of Christ, East Main Street, Rev. Paul V. Taylor, pastor. Sunday School 9:45 a.m., worship 11 a.m. "The Mother of Jesus, and Other Mothers." Youth Fellowship and Catechetical Class 6 p.m.

First Congregational United Church of Christ, Bowery Street, Mr. Vernon Cost, layman, guest speaker. Sunday School 10 a.m., worship 11 a.m.

Gospel Hall, Grahamtown, Local Assembly of Christians. Sunday School 10 a.m. Breaking of Bread. "In Remembrance of Me." Preaching of the Gospel, 7:30 p.m. "Seek Ye First The Kingdom of God and His Righteousness. Matthew 6-33.

Eckhart Baptist, Rev. Brooks N. Henry, pastor. Sunday School 9:30 a.m., worship 10:45 a.m. "The Leper Cleansed." Training Unions 6:45 p. m.; worship 7:30 p.m. "The Ordinance of Baptism."

First United Presbyterian, Rev. Paul D. Caravetta, pastor. Sunday School 9:30 a.m., worship 11 a.m. The Christmas Benefits. Westminster Fellowship 6:30 p.m.

First Methodist, 48 West Main Street, Rev. Edward A. Godsey, pastor. Sunday School 9:45 a.m., worship 8:30 and 11 a.m. Understanding The Bible. MYF 6:30 p.m.

Dickerson A.M.E., Mechanic and Pine Streets, Rev. E. H. Purnell, pastor. Sunday School 10 a. m., worship 11 a.m. Fadding — Closing — Dying. A.C.E.L. Youth Fellowship 12:30 p.m.

Kingdom Hall of Jehovah's Witnesses, Pearson Street. 9:30 a.m. assemble for field service; 7 p.m. Watchtower study, subject, "Resolution."

John Wesley Methodist, 33 Park Avenue, Rev. George T. C. Bell, pastor. Worship 8 p.m. Love of the Cradle.

SHOP AND SAVE AT
COFFMAN - FISHER
GIFT SUGGESTION:
7 PIECE KITCHEN ENSEMBLE
2 Tea Towels, 1 Hostess Apron, 2 Pot Holders, 1 Salad Fork, 1 Spoon $1.98
All In Beautiful Gift Box
Drawing Saturday, Dec. 13, 1958 at 7:30 p. m. for 10 Gift Certificates of $5 each. Hurry! Bring Your Coupon In — Nothing To To Buy — No Obligation.
COFFMAN-FISHER
FINE DEPARTMENT STORES
50c Holds Any Purchase Until Christmas
IN . . .
LONACONING, MD.

For Holiday Gifts and Gracious Entertaining
Lucky's CUT-RATE LIQUOR STORE
BEER · WINE · CIGARETTES · SODA
OPEN 'TIL 12 P.M.
70-72 E. MAIN ST. Phone OV 9-6642 FROSTBURG, MD.
Visit The Camellia Room
Cocktails by Experts

Valley Edges Keyser, 54-53; Campers Top Cadets, 38-34

Black Knights Register 3rd Straight Win

George Lauder Gets 24 Points, Winner 14; Keller Injured

Valley High School's Black Knights nosed out Keyser High School's Golden Tornado in a 54-53 thriller last night at Lonaconing and extended its early season winning streak to three games.

The score was knotted four times before Coach John C. Meyers' undefeated quint moved ahead at 42-41 on "Tippy" Metts' foul goal and never was headed.

The teams were knotted at 2-2, 27-27, 35-35 and 41-41. Metts tied the score with a free throw at 41 and it was his second charity toss that put the Knights ahead to say.

George Lauder, Valley guard, sparked the Valley offensive with 24 points on nine field goals and six conversions in seven attempts at the free throw line. Robert "Hank" Winner was the runner-up with seven baskets and 14 markers.

Bob Keller, Keyser's high scorer with nine goals and 19 points, suffered an ankle injury in the third quarter and was forced to leave the game.

Valley led at the quarter, 16-8, and also at halftime, 26-23, but trailed 41-38 at the close of the third period. Box score:

Valley	G	F	PF	T
Metts, f	1	2-3	2	4
Brown, f	1	2-2	2	4
Winner, c	7	0-1	3	14
Lauder, g	9	6-7	2	24
Chappell, g	3	2-5	2	8
Garlitz, g	0	0-0	0	0
TOTALS	21	12-18	11	54

Keyser	G	F	PF	T
Boor, f	4	0-0	1	8
Keller, f	9	1-4	4	19
*Smith, c	3	2-3	3	8
Keedy, g	3	2-3	3	8
Brown, g	2	2-3	2	6
Wimer, f	0	0-0	0	0
Mills, g	2	0-0	0	4
TOTALS	23	7-13	13	53

*Technical on Smith.

Score by periods:
Valley 16 26 38 54
Keyser 8 23 41 53
Officials—Cessare and Arnone.

Altoona Beats Potomac State

Catamounts Suffer Fifth Loss, 91-83

KEYSER — Potomac State's Catamounts were dealt their fifth loss of the cage season last night as Bill Day led Altoona Center to a 91-83 decision over the Cats on the Potomac State floor.

Day, Altoona guard, netted 13 field goals and sank three of eight free throw attempts to take the evening's scoring laurels. Hoover assisted with 21 of the winners' points.

Five Potomac State players scored in the double figures with Frank O'Neal showing the way on 18 tallies. Dan McFadden contributed 14, Dick Niland, 11, and George Eicher, 10.

Altoona held the upper hand at intermission, taking a 45-40 lead.

The Catamounts were outscored, 39-36, from the floor and mashed 11 of 15 penalty pitches while Altoona was sinking 13 of 22 tosses from the charity stripe.

Potomac State	G	F	PF	T
Eicher, f	4	2-2	1	10
Neal, f	8	2-3	3	18
McLadden, c	6	2-2	2	14
D. Niland, g	4	3-5	1	11
J. Niland, g	4	1-1	3	9
Allan, f	3	0-0	3	6
Sheppard, f	7	1-1	0	15
Myers, c	0	0-0	1	0
Broom, g	0	0-0	1	0
Proctor, g	0	0-0	1	0
TOTALS	36	11-15	16	83

Altoona	G	F	PF	T
Ingram, f	8	1-2	3	17
Snyder, f	5	4-6	3	14
Hoover, c	9	3-3	4	21
Day, g	13	3-8	0	29
Hammaker, g	1	0-0	1	2
D. Caspers, g	3	2-3	1	8
TOTALS	39	13-22	12	91

Halftime score:
Potomac State 40
Altoona Center 45
Officials — Stanislawczyk and Roby.

Fort Hill's Jayvees Beat Oldtown, 49-41

Fort Hill High School's junior varsity quint defeated Oldtown High School's varsity basketeers last night at Oldtown by the score of 49-41.

Deffinbaugh, of Oldtown, paced the scorers with eight field goals and 18 points. Green and Parsons were high for Fort Hill with 14 and 12 tallies. Box score:

Fort Hill J. V.	G	F	T
Peck, f	3	2-6	8
Bosley, f	0	0-0	0
Parsons, c	5	2-3	12
Godlove, g	0	0-0	0
Colbert, g	2	2-7	6
Houser, f	0	0-0	0
Green, g	5	4-5	14
Bittner, g	3	3-6	9
TOTALS	18	13-27	49

Oldtown	G	F	T
Cousins, f	0	1-3	1
Stansberry, f	2	1-2	5
Youngblood, c	1	1-1	3
Amick, g	2	0-0	4
Wolfe, g	0	0-0	0
Deffinbaugh, f	8	2-4	18
Kisamore, f	0	0-0	0
Crabtree, g	0	2-2	2
Abe, g	0	0-0	0
Zimmerman, f	0	1-1	1
Phares, g	2	3-5	7
TOTALS	15	11-18	41

Score by periods:
Fort Hill J. V. 10 17 33 49
Oldtown 6 9 23 41

RESIGNS — Frankie Albert quit yesterday as head coach of the San Francisco Forty Niners of the National Football League. He said: "When it gets so your wife and children can't walk into a store or go to a football game without embarrassment, it's time to quite." His team has a 5-6 record and plays its final game with Albert still on the bench Sunday. They meet the Baltimore Colts.
(AP Photofax)

PVC Boxes

Mathias	G	F	T
Westfall, f	3	2-5	8
Mathias, f	9	2-4	20
Wilkins, c	5	2-3	12
Moyer, g	3	1-4	7
Shipe, g	0	1-1	1
W. Wilkins, f	3	2-6	8
TOTALS	23	10-23	56

Petersburg	G	F	T
H. Michael, f	3	0-4	6
B. Reynolds, f	11	0-1	22
E. Nelson, c	5	5-9	15
W. Taylor, g	5	0-0	10
D. Koontz, g	4	2-6	10
TOTALS	28	7-20	63

Non-scoring subs — D. Harman, C. Kile, Baar, Alt.
Score by periods:
MATHIAS 11 22 38 56
PETERSBURG 14 26 46 63
Officials: Halterman Brothers.

Franklin	G	F	T
Simon, f	6	4-4	16
Bennett, f	2	1-4	5
Keister, c	2	2-2	6
Rexrode, g	4	1-2	9
Raines, g	0	0-0	0
Harper, f	1	0-0	2
Wimer, g	9	3-4	21
TOTALS	24	11-16	59

Moorefield	G	F	T
Paugh, f	7	2-3	16
Keller, f	2	1-2	5
Evans, c	4	3-7	11
Bean, g	0	0-0	0
Yankey, g	8	1-1	17
Toohey, f	1	2-4	4
TOTALS	22	9-17	53

Score by periods:
Franklin 16 30 39 59
Moorefield 12 31 42 53
Officials—Clark and Fox.

Romney	G	F	PF	T
Maphis, f	8	9-13	4	25
Dean, f	10	2-3	3	22
Kirk, c	8	2-4	3	18
Keister, g	3	0-0	4	6
Davis, g	0	1-1	1	1
Shingleton, f	1	2-2	1	4
Michael, g	0	1-3	0	1
H. Hott, g	1	0-1	1	2
A. D. Hott, g	2	3-6	3	7
Richman, f	0	0-0	0	0
TOTALS	33	20-33	20	86

Fort Ashby	G	F	PF	T
Price, f	4	6-8	5	14
Adams, f	0	1-4	3	1
Pyles, c	11	4-9	3	26
Hershberger, g	5	3-7	4	13
Steed, g	3	6-7	3	12
Umstot	0	0-0	0	0
Harper	0	0-0	0	0
Anderson	0	0-0	0	0
Tipping	0	0-2	0	0
Wasson	0	0-0	0	0
Dayton	0	2-2	5	2
TOTALS	23	22-39	23	68

Score by periods:
Romney 21 42 68 86
Fort Ashby 10 20 42 68
Officials—Diamond and Elliott.

Wardensville	G	F	PF	T
Fridley, f	2	3-4	2	7
Hott, f	10	2-5	3	22
Brooks, c	3	2-6	4	8
V. Heishman, g	9	2-2	0	20
Mathias, g	3	1-3	1	7
Orndorff, g	1	5-7	2	7
Saville	0	0-0	1	0
R. Hershman	1	0-0	0	2
Smith	0	1-3	0	1
TOTALS	29	16-30	13	74

Berkeley Springs	G	F	PF	T
Rohman, f	6	1-4	0	13
Kerns, f	2	3-7	5	7
G. Henry, c	2	0-0	5	4
Rice, g	3	1-1	4	7
S. Henry, g	2	1-2	0	5
Henry	0	2-2	1	2
Allemong	1	0-0	0	2
Unger	0	0-0	1	0
TOTALS	16	8-16	16	40

Score by periods:
Wardensville 22 38 58 74
Berkeley Springs 12 18 27 40
Officials—Lewis and Levi.

Capon Bridge High Trims Alumni, 62-50

CAPON BRIDGE, W. a. Capon Bridge High, with four players hitting in the double figures, drubbed its Alumni by the score of 62-50 last night to give Coach Arno Hott's victors their second win against a single setback.

Gary Northcraft, center Gary Wolford and Bob Alkire bucketed 16 and 15 and 15 points, respectively for the varsity and were ably assisted by Ken Whitacre who chipped in with 10. The Grads were paced by Doug Whitacre's 23 tallies. Allan Thorne scored 17 in the losers' cause. Box score:

Capon Bridge	G	F	PF	T
Emmart	3	0-3	3	6
Northcraft, f	5	6-7	3	16
Whitacre, c	1	8-11	4	10
Wolford, g	4	7-9	5	15
Alkire, g	7	1-1	1	15
Triggs, g	0	0-0	3	0
Clark, g	0	0-0	1	0
Crouse, g	0	0-2	1	0
TOTALS	20	22-33	21	62

Non-scoring subs—Thorne.

Alumni	G	F	PF	T
D. Whitacre, f	7	9-11	2	23
Sirbaugh, f	3	1-2	5	7
A. Thorne, c	6	5-9	4	17
Lavette, g	0	2-4	1	2
J. Alkire, g	0	0-0	4	0
F. Crouse, f	0	0-2	0	0
Saville, c	0	0-0	2	0
Roonsburg, g	0	0-0	1	0
Leon Sultz, g	0	1-2	1	1
L. Sultz, g	0	0-0	1	0
TOTALS	16	18-30	21	50

Score by periods:
Capon Bridge 13 27 46 62
Alumni 10 27 37 50
Officials—Hammerman and Tucker.

Allegany Puts On Late Spurt For First Win

Shook And Frisby Pace Attack With 15 And 11 Points

FREDERICK—Allegany High's Campers fought back from a 29-26 third quarter deficit here last night to cop their initial win of the season with a 38-34 decision over Frederick's Cadets in a Cumberland Valley Athletic League battle.

The Camper victory marked the second time within a week that Frederick was beaten by a Cumberland school, both in league contests. The Cadets were tripped, 45-42, by Fort Hill earlier in the week in their only other outing Allegany, spilled by North Hagerstown, 60-56, is now 1-1 in the CVAL and on the season.

Coach Chet Payne's victors held a 12-9 lead after the first quarter of play last night, and were on the long end of a 21-18 scoreboard tally at halftime. Frederick, however, held the upperhand going into the final period.

Gary Shook led all scorers for the evening as the diminutive Alco guard, last year's runner-up in CVAL scoring, rimmed 15 points on five fielders and five conversions in eight attempts from the foul line. Gary Frisby grabbed second honors with 11 points.

Wayne "Skeeter" Geisbert, Doug Ramsburg, and "Tinker" Michael collected eight points apiece for Coach Homer Brooks' quint.

Allegany	G	F	PF	T
Frisby, f	4	3-7	4	11
O'Neal, f	2	0-1	1	4
Miller, c	1	0-2	4	2
G. Shook, g	5	5-8	2	15
Horton, g	2	0-1	1	4
Pope, f	1	0-0	0	2
TOTALS	15	8-19	12	38

Frederick	G	F	PF	T
Gershert, f	2	0-1	1	4
Ramsburg, f	4	0-1	4	8
Rhoderick, c	0	0-1	4	0
Michael, g	2	4-4	2	8
Floyd, g	3	2-3	1	8
Engle, g	1	1-3	4	3
Hardsock, g	1	1-1	4	3
TOTALS	13	8-14	20	34

Score by periods:
Allegany 12 21 26 38
Frederick 9 18 29 34
Officials—Lightner Brothers.

Basketball Next Week

MONDAY, DECEMBER 15
LaSalle at Fort Hill
Moorefield at Circleville (PVC)
Waynesburg at Frostburg State
Alumni at Oldtown
Green Bank at Franklin
Waynesboro at North Hagerstown

TUESDAY, DECEMBER 16
LaSalle at Beall
Valley at Southern
Hancock at Mt. Savage
Bruce at Elk Garden
Ridgeley at Fort Ashby (PVC)
Piedmont at Petersburg (PVC)
West Va. Deaf at Wardensville (PVC)
Capon Bridge at Paw Paw (PVC)
Meyersdale at Hyndman
Salisbury at Northern
Mathias at Edinburg, Va.
Mountaineer at Harman
Northern Bedford at Bedford
Frederick at Middletown
Slippery Rock at Frostburg State

WEDNESDAY, DECEMBER 17
Hagerstown Jr. College at Potomac State (Tri-State Conference)
Indiana (Pa.) at Frostburg State
Keyser at Moorefield (PVC)
So. Hagerstown at N. Hagerstown (CVAL)
Monterey, Va., at Franklin

THURSDAY, DECEMBER 18
Piedmont at Valley
Potomac State at Shenandoah, Va. (Tri-State Conference)
Oldtown at Hedgesville
Aurora at Bedford

FRIDAY, DECEMBER 19
Frederick at Allegany (CVAL)
Fort Hill at So. Hagerstown (CVAL)
Mt. Savage at LaSalle
Beall at Ridgeley
Fort Ashby at Bruce
Southern at Petersburg (PVC)
Franklin at Circleville (PVC)
Elk Garden at Keyser (PVC)
Romney at Paw Paw (PVC)
Mathias at Wardensville (PVC)
Moorefield at Charles Town
Berkeley Springs at Harpers Ferry
Northern at Salisbury
Alumni at Capon Bridge
Beverly at Mountaineer
Claysburg at Bedford
Potomac State at St. Mary's, Md. (Tri-State Conference)

Northern Wins, 72-47, Patton Leads Attack

ACCIDENT, Md., Dec. 12 — Northern High School's Huskies, paced by George Patton, who slammed in 12 field goals and collected 25 points, defeated Rockwood (Pa.) High School here tonight by the score of 72-47.

Dick Spear and Charles Strauss of Northern, and Harah and Hay, of Rockwood, scored 14 points each.

Coach Lilburn Brown's Huskies scored 31 field goals as they rolled to their second win in three starts.

Rockwood's Jayvees won the preliminary game, 27-21. Box score:

Northern	G	F	T
Strauss, f	6	2-3	14
Patton, f	12	1-7	25
Spear, c	5	4-6	14
Hetrick, g	2	0-1	4
McGraw, g	2	0-0	4
Lowry, g	1	1-2	3
McCurdy, f	0	2-2	2
Long, g	3	0-0	6
TOTALS	31	10-21	72

Non-scoring sub—Beachy.

Rockwood	G	F	T
Harah, f	7	0-0	14
Peters, f	4	2-5	10
Weyand, c	1	1-2	3
Pritts, g	1	2-3	4
Hay, g	7	0-2	14
Pletcher, f	0	2-3	2
Mitchell, g	0	0-1	0
TOTALS	20	7-16	47

Score by periods:
NORTHERN 18 39 55 72
ROCKWOOD 7 21 37 47
Officials—Travis and Kelley.

Hubs To Dedicate New Gym Tonight, Battle Fort Hill

Fort Hill High School's Sentinels will have the honor of being the first opponent of North Hagerstown High School when the Hubs dedicate their new gymnasium in a Cumberland Valley Athletic League game tonight.

Both teams will be making their second league starts and both will be angling for their second wins in the six-school circuit.

Coach Wayne Boor's Sentinels kicked off the lid Tuesday night with a 45-42 decision over Frederick High's Cadets. Mel Henry's Hubs came here Wednesday night and defeated Allegany High's Campers by the score of 60-56.

North High is rated the leading contender for the title which went to Fort Hill last season and Frederick the year before.

Jesse Riggleman's Shepherd Rams, defeated by the margin of a single point in their last two games and now 0-4 for the season, hope to crash the win column tonight when they face Wheeling College in a conference game at Shepherdstown.

Bowie Defeats Bobcats, 80-74

Frostburg Loses Third Straight

BOWIE, Md. (AP) — Bowie Teachers defeated Frostburg's basketball team Friday night 80-74 as little Al Freddy paced the winners with 29 points.

Following the 5 foot 3 Freddy in Bowie's scoring column was Joe Miller, who dropped in 18.

S. Truly led the Frostburg quint with 20 points and B. Young had 16.

Frostburg drew ahead slightly with eight minutes gone in the first quarter but Bowie took a 36-30 lead by halftime and never relinquished it.

Bowie's record is 4-1 while Frostburg has suffered three setbacks and won none.

Bowie	G	F	T
Messicks, f	4	5-7	13
Milburne, f	7	2-3	16
Miller, c	8	2-5	18
Roberts, g	1	0-1	2
Greer, g	1	0-1	2
Freddy, f	13	3-4	29
TOTALS	34	12-21	80

Non-scoring subs—C. Miller, Dyson, Chase, Hicks, Bowley.

Frostburg	G	F	T
Sullivan, f	1	0-1	2
Truly, f	8	4-9	20
Winfield, c	6	1-3	13
Young, g	8	0-0	16
Deremer, g	4	3-4	11
Mann, f	1	0-0	2
Brumbock, g	1	0-0	2
Swauger, g	4	0-0	8
TOTALS	33	8-17	74

Non-scoring subs—Williams, Llewellyn, Brannon, Whitmore.
Halftime score: Bowie 36, Frostburg 30.
Officials—Hall and Chase.

Mountaineer Beats Aurora

Tucker County Team Takes 57-52 Battle

AURORA, W. Va.—Mountaineer High held the lead after each quarter and went on to defeat Aurora High, last year's West Virginia Class B finalist, by the score of 57-52 here last night.

Mountaineer won the contest at the foul line where they were successful on 19 of 36 tries while Aurora, defeated in the 1957-58 State finals by Ansted, could convert on only 4 of 13 attempts from the 15-foot marker. The winners were outscored in field goals, 24-19.

Center Norman Hull, with 15 points, paced Mountaineer scoring and was assisted by Dick Uchic, who had 11, Lincoln Wilkins' 12, and Allen Maravia's 11 tallies. T. Wotring was high man for the losers with 16 points.

Mountaineer	G	F	T
Uchic, f	4	3-5	11
Wilkins, f	4	4-6	12
Hull, c	4	7-17	15
Nesbitt, g	3	2-4	8
Maravia, g	4	3-4	11
TOTALS	19	19-36	57

Aurora	G	F	T
E. Watring, f	4	1-3	9
R. Gauer, f	3	1-3	7
Meyers, c	2	0-0	4
Goff, g	3	2-4	8
T. Watring, g	8	0-1	16
Parsons, f	4	0-2	8
TOTALS	24	4-13	52

Score by periods:
Mountaineer 17 30 44 57
Aurora 12 26 41 52
Officials—Di Bacco and Wilhelm.

Catholic League To Open Sunday

The first half championship race of the Catholic Youth Basketball League will get under way Sunday with games scheduled on SS. Peter and Paul and St. Mary's courts.

The game on the Fayette Street is set for 3:30 while the contest at St. Mary's will get under way at 2:30.

St. Mary's defending champions will host St. Michael's and SS. Peter and Paul will entertain St. Peter's of Westernport.

St. Patrick's and St. Ambrose will open their season here one week from today.

The first half race ends January 25 and winds up February 26.

Ursuline Tops Bruce, 48-23, In First Game

Celeste Madden Gets 10 Goals For Victors

Ursuline Academy's basketball team, undefeated in nine outings last season, launched its 1958-59 campaign yesterday with a 48-23 victory over Bruce High School on SS. Peter & Paul Court.

Coach Kathy Mullaney's sextet racked up a total of 23 field goals while limiting the Westernport team to eight baskets.

Celeste Madden paced the Ursuline scorers with ten goals and 20 points. Pat Mason accounted for 14 points, including six fielders, and Betsy Robinette connected on four shots from the field.

Nancy Whitworth sparked the Bruce scorers with 11 tallies on three field goals and 5-10 fouls.

Ursuline piled up a 33-15 lead in the first half. Box score:

Pos. Ursuline (48)	Bruce (23)
F. Robinette	Kaplinger
F. Mason	Marsh
F. C. Madden	Whitworth
G. Reinhart	Harris
G. Madden	Raines
G. Drumm	Armentrout

Score by periods:

Ursuline	16	33	41	48
Bruce	7	15	18	23

FIELD GOALS: Ursuline — Robinette 4, Mason 6, Fuller 1, Loibel 1, Madden 10, Miltenberger 1. Bruce — Kaplinger 3, Marsh 1, Bennett 1, Whitworth 3.
FOUL GOALS: Ursuline—Helmstetter 0-1, Mason 2-3, Loibel 0-1, Miltenberger 0-4. Bruce—Kaplinger 0-2, Metz 0-2, Marsh 2-2, Whitworth 5-10.
SUBSTITUTES: Ursuline—G. Helmstetter, K. Fuller, S. Loibel, P. Miltenberger, Turano, M. Miltenberger. Bruce—Metz, Farris, Bennett, Harris, Smiley, Raines, Hart.
OFFICIALS—McKenty and Heavener.

Southern Tops Bruce, 67-58

Terry Colaw, Martin, Carlson Top Scoring

OAKLAND—The Southern Highlanders chalked up their second win in three cage outings last night by handing the Bruce High Bulldogs a 67-58 setback on the winners' court.

Coach Carl Schoonover's Highlanders battled back after trailing 14-9 at the close of the first period for a 31-25 halftime lead and a 50-39 margin as the final stanza opened.

Bruce, which copped its opener last week against Northern, 65-56, was out-produced by only 26-25 in field goals, but Southern sparkled at the foul line where they converted 15 of 24 penalty tosses.

Terry Colaw led the winners with 17 points, while Frank Carlson had 14 and Leo Martin chipped in with 13. Robert Kalbaugh and Biv Wiltison were "big guns" for Leonard Ritchie's Bulldogs with 17 tallies apiece. Box score:

Southern	G	F	PF	T
Carlson, f	6	2-5	0	14
B. Stemple, f	1	1-1	1	3
Martin, c	5	3-3	0	13
T. Colaw, g	8	1-2	3	17
D. Stemple, g	3	4-6	4	10
R. Colaw, f	0	0-1	0	0
Stuck, g	3	4-5	1	10
James, f	0	0-1	1	0
Duling, g	0	0-0	1	0
TOTALS	26	15-24	11	67

Non-scoring subs—Savage, Bolyard.

Bruce	G	F	PF	T
Beard, f	1	2-2	4	4
Kalbaugh, f	7	3-5	2	17
Crossland, c	1	0-1	4	2
Wiltison, g	8	1-1	5	17
Grove, g	5	1-1	2	11
R. Wilson, f	0	1-2	0	1
Wright, g	3	0-0	0	6
Miller, f	0	0-0	1	0
TOTALS	25	8-12	18	58

Score by periods:
Southern 9 31 50 67
Bruce 14 25 39 58
Officials—Cavanaugh and Snider.

Bayard High Scores Over Beverly, 64-54

BAYARD, W. Va. — Bayard High scored 19 points in the fourth quarter here tonight to defeat Beverly, 64-54, in a Little Mountain Conference game and thus copped their second victory of the season against one loss.

With the score 45-44 in Bayard's favor at the end of the third quarter, Beverly managed but 10 tallies in the final eight minutes while the winners widened the gap.

Larry Kuhn and Ed Copfle had 21 and 19 points, respectively, to pace Bayard while N. Bennett, with 15 tallies, and Hamrick, with 14, led Beverly's offense. Box score:

Bayard	G	F	T
R. Kuhn, f	3	5-7	11
Ed Copfle, f	8	3-4	19
Ron Cosner, c	4	2-4	10
Moreland, g	0	1-1	1
Tephabuck, g	1	0-2	2
Knotts, g	0	0-0	0
L. Kuhn, g	8	5-7	21
TOTALS	24	16-25	64

Beverly	G	F	T
N. Bennett, f	5	5-9	15
Hamrick, f	3	8-9	14
T. Bennett, c	2	1-4	5
Allan, g	2	0-0	4
Phares, g	4	2-2	10
Schmillen, g	2	2-4	6
TOTALS	18	18-27	54

Score by periods:
BAYARD 19 31 45 64
BEVERLY 10 33 44 54
Officials—Smith and Kittle.

Sets Record

ANN ARBOR, Mich. (UPI) — Co-captain M. C. Burton broke Michigan's all-time scoring record Friday night with 38 points to lead the Wolverines to an 86 to 70 victory over Butler.

The six-foot, five-inch forward broke the record of 34 points set by Ron Kramer at Northwestern in January, 1956.

Romney Scores Third Win In PVC Over Eagles, 86-69

Franklin Defeats Jackets; Warriors, Vikings Triumph

Bill Maphis, Roscoe Dean and David Kirk racked up a total of 65 points in leading Romney High School's Pioneers to their third straight Potomac Valley Conference victory last night as they trounced Fort Ashby's Eagles at Romney to the tune of 86-68.

Maphis accounted for 25 points, Dean had 22 and Kirk 18 as Clyde Green's Pioneers kept their record unblemished.

Glen Pyles was the high man for Fort Ashby with 11 goals and 26 markers.

Romney held a 42-20 advantage at halftime.

In other P.V.C. games last night Franklin High's Panthers won at Moorefield by the score of 59-53, Petersburg's Vikings downed Mathias, 63-56, and Wardensville High's Warriors trimmed Berkeley Springs' Indians, 74-40.

Franklin's win was the third in a row but its first in the conference. Billy Wimer and Jack Simon headed the Panthers' offensive with 21 and 16 points, respectively, while Doug Yankee and Jim Paugh were the chief point makers for the Yellowjackets with 17 and 16.

Bill Reynolds dumped in 22 points to lead Petersburg to its second victory in the conference. All of his tallies came on 11 field goals. Forrest Mathias with nine baskets and 20 points was Mathias High's leading scorer.

Julian Hott and Virgil Heishman collected 22 and 20 points in Wardensville's initial win of the campaign. Rohman led Berkeley Springs with 13.

Basketball SCORES

High Schools

Valley 54, Keyser 53
Allegany 38, Frederick 34 (CVAL)
Piedmont 66, Beall 42
Mt. Savage 54, Ridgeley 48
Southern 67, Bruce 58
Franklin 59, Moorefield 53 (PVC)
Romney 86, Fort Ashby 68 (PVC)
Wardensville 74, Berkeley Springs 40 (PVC)
Petersburg 63, Mathias 56 (PVC)
Northern 72, Rockwood 47
Bayard 64, Beverly 54
Mountaineer 57, Aurora 52
Capon Bridge 62, Alumni 50
Fort Hill JV 49, Oldtown 41

Colleges

Altoona Center 91, Potomac State 83
Bowie State 80, Frostburg State 74
West Virginia 101, Duke 63
Maine 77, Vermont 75
New Hampshire 77, Bates 67
Duquesne 71, Clemson 54 (Steel Bowl)
Pitt 69, Miami, Fla., 65 (Steel Bowl)
Michigan 86, Butler 70
Wesleyan 103 Marieta, Ohio 64
West Virginia State 79 Bluefield State 75
Alderson-Broaddus 85 Concord 51
Fairmont 73 Davis and Elkins 7
Randolph - Macon 93 Towson Teachers 55
Catholic 83 D.C. Teachers 52
Navy 66 Rutgerss 61

Ridgeley Bows To Mt. Savage

Indians Post 3rd Win In Row, 54-48

Coach John Thomas' Mt. Savage High School Indians notched their third straight victory of the season last night, whipping the Ridgeley High School Blackhawks on the latter's court by the score of 54-48.

The Indians jumped off to a 10-7 lead at the quarter and stayed out in front all the way. The score was 30-13 at intermission and 42-28 at the end of the third period.

Mt. Savage held a 19-13 edge in field goals and also outshot the Blackhawks, 14 to 10 at the charity line.

Ed Trimble was the high scorer for Mt. Savage with 20 points on nine goals and 6-9 fouls. Jack Lowery contributed 13 points and Faye Often accounted for an even dozen.

Bill Scott was the "whole show" for Ridgeley. He banged in a total of 26 points on nine field goals and 8-11 at the 15-foot mark. Box score:

Mt. Savage	G	F	PF	T
Often, f	6	0-1	3	12
Trimble, f	7	6-9	3	20
Williams, c	1	0-1	3	2
Lowery, g	3	7-10	1	13
Lybarger, g	2	1-1	1	7
TOTALS	20	14-22	11	54

Ridgeley	G	F	PF	T
Harness, f	1	0-0	2	2
Imes, f	2	0-3	0	4
Scott, c	9	8-11	4	26
Collins, g	1	2-3	2	4
F. Lambert, g	4	0-0	1	8
E. Lambert, f	0	0-0	3	0
Phillips, g	2	0-0	2	4
Gulbronson, f	0	0-0	1	0
TOTALS	19	10-17	15	48

Score by periods:
Mt. Savage 10 30 42 54
Ridgeley 7 13 28 48
Officials—J. Wolfe and Van Roby.

NATIONAL BASKETBALL ASSN.

By The Associated Press

Boston 125, Cincinnati 115 (overtime)
Detroit 97, Philadelphia 95
New York 106, St. Louis 104

A for Dad

A 2½% Interest
ACCOUNT SAVINGS AT FIRST NATIONAL BANK
MEMBER F. D. I. C.

WVU Swamps Duke, 101-63, Avenges Loss

West, Smith Get 55 Winners' Points

MORGANTOWN, W. Va. (AP) —West Virginia, led by Jerry West and Bob Smith, crushed Duke's basketball forces Friday night 101-63 to avenge the only regular-season loss the Mountaineers suffered a year ago.

West had 29 points and Smith 26 in a one-two effort. Smith put WVU ahead 5-0 early and the Mountaineers stormed in front 16-2 before Marty Joyce got the first Duke goal.

Duke canned only 10 of 36 shots against West Virgnia's tight man-for-man defense in the first half for a 27.7 percentage.

West Virginia hit 17 of 30 field goal attempts for 56.6 per cent over the first 20 minutes and zipped into a 50-28 lead as West led the way with his first 20 points and Smith with 19.

Howard Hurt of Beckley, W. Va., was Duke's top scorer with 18 points.

The victory was fourth-ranked West Virginia's fifth straight this year. Duke lost its third in a row without a victory.

Taylor Scores 28 Markers In Piedmont Win

Lions Turn Back Beall High, 66-42

PIEDMONT, W. Va. — Forward Joe "Goose" Taylor scored 21 of his 28 total points in the first half here last night to lead the Piedmont Lions back to the victory trail as coach William "Huck" Miers charges spilled the Beall Mountaineers, 66-42.

The triumph was the third for the Lions whose only loss thus far was a 49-46 affair last week to the Valley Black Knights. The setback was the second for the Mounties who lost, 67-54, to Keyser in their opener.

Last night the Lions, with Taylor setting a torrid pace, jumped off to a 18-11 first quarter lead, steadily increased their margin and were never threatened by the Mounties who trailed, 52-25, going into the final quarter.

Wayne Russell and Dan

Valley Edges Keyser, 54-53; Campers Top Cadets, 38-34

Black Knights Register 3rd Straight Win

George Lauder Gets 24 Points, Winner 14; Keller Injured

Valley High School's Black Knights nosed out Keyser High School's Golden Tornado in a 54-53 thriller last night at Lonaconing and extended its early season winning streak to three games.

The score was knotted four times before Coach John C. Meyers' undefeated quint moved ahead at 42-41 on "Tippy" Metts' foul goal and never was headed.

The teams were knotted at 2-2, 27-27, 35-35 and 41-41. Metts tied the score with a free throw at 41 and it was his second charity toss that put the Knights ahead to say.

George Lauder, Valley guard, sparked the Valley offensive with 24 points on nine field goals and six conversions in seven attempts at the free throw line. Robert "Hank" Winner was the runner-up with seven baskets and 14 markers.

Bob Keller, Keyser's high scorer with nine goals and 19 points, suffered an ankle injury in the third quarter and was forced to leave the game.

Valley led at the quarter, 16-8, and also at halftime, 26-23, but trailed 41-38 at the close of the third period. Box score:

Valley	G	F	PF	T
Metts, f	1	2-3	2	4
Brown, f	1	2-2	2	4
Winner, c	7	0-1	3	14
Lauder, g	9	6-7	2	24
Chappell, g	3	2-5	2	8
Garlitz, g	0	0-0	0	0
TOTALS	21	12-18	11	54

Keyser	G	F	PF	T
Boor, f	4	0-0	1	8
Keller, f	9	1-4	4	19
*Smith, c	3	2-3	3	8
Keedy, g	3	2-3	3	8
Brown, g	2	2-3	2	6
Wimer, f	0	0-0	0	0
Mills, g	2	0-0	0	4
TOTALS	23	7-13	13	53

*Technical on Smith.

Score by periods:

Valley	16	26	38	54
Keyser	8	23	41	53

Officials—Cessare and Arnone.

Altoona Beats Potomac State

Catamounts Suffer Fifth Loss, 91-83

KEYSER — Potomac State's Catamounts were dealt their fifth loss of the cage season last night as Bill Day led Altoona Center to a 91-83 decision over the Cats on the Potomac State floor.

Day, Altoona guard, netted 13 field goals and sank three of eight free throw attempts to take the evening's scoring laurels. Hoover assisted with 21 of the winners' points.

Five Potomac State players scored in the double figures with Frank O'Neal showing the way on 18 tallies. Dan McFadden contributed 14, Dick Niland, 11, and George Eicher, 10.

Altoona held the upper hand at intermission, taking a 45-40 lead.

The Catamounts were outscored, 39-36, from the floor and mashed 11 of 15 penalty pitches while Altoona was sinking 13 of 22 tosses from the charity stripe.

Potomac State	G	F	PF	T
Eicher, f	4	2-2	1	10
Neal, f	8	2-3	3	18
McLadden, c	6	2-2	2	14
D. Niland, g	4	3-5	1	11
J. Niland, g	4	1-1	3	9
Allan, f	3	0-0	3	6
Sheppard, f	7	1-1	0	15
Myers, c	0	0-0	1	0
Broom, g	0	0-0	1	0
Proctor, g	0	0-0	1	0
TOTALS	36	11-15	16	83

Altoona	G	F	PF	T
Ingram, f	8	1-2	3	17
Snyder, f	5	4-6	3	14
Hoover, c	9	3-3	4	21
Day, g	13	3-8	0	29
Hammaker, g	1	0-0	1	2
D. Caspers, g	3	2-3	1	8
TOTALS	39	13-22	12	91

Halftime score:

Potomac State	40
Altoona Center	45

Officials — Stanislawczyk and Roby.

Fort Hill's Jayvees Beat Oldtown, 49-41

Fort Hill High School's junior varsity quint defeated Oldtown High School's varsity basketeers last night at Oldtown by the score of 49-41.

Deffinbaugh, of Oldtown, paced the scorers with eight field goals and 18 points. Green and Parsons were high for Fort Hill with 14 and 12 tallies. Box score:

Fort Hill J. V.	G	F	T
Peck, f	3	2-6	8
Bosley, f	0	0-0	0
Parsons, c	5	2-3	12
Godlove, g	0	0-0	0
Colbert, g	2	2-7	6
Houser, f	0	0-0	0
Green, g	5	4-5	14
Bittner, g	3	3-6	9
TOTALS	18	13-27	49

Oldtown	G	F	T
Cousins, f	0	1-3	1
Stansberry, f	2	1-2	5
Youngblood, c	1	1-1	3
Amick, g	2	0-0	4
Wolfe, g	0	0-0	0
Deffinbaugh, f	8	2-4	18
Kisamore, f	0	0-0	0
Crabtree, g	0	2-2	2
Abe, g	0	0-0	0
Zimmerman, f	0	1-1	1
Phares, g	2	3-5	7
TOTALS	15	11-18	41

Score by periods:

Fort Hill J. V.	10	17	33	49
Oldtown	6	9	23	41

RESIGNS — Frankie Albert quit yesterday as head coach of the San Francisco Forty Niners of the National Football League. He said: "When it gets so your wife and children can't walk into a store or go to a football game without embarrassment, it's time to quite." His team has a 5-6 record and plays its final game with Albert still on the bench Sunday. They meet the Baltimore Colts.

(AP Photofax)

PVC Boxes

Mathias	G	F	T
Westfall, f	3	2-5	8
Mathias, f	9	2-4	20
Wilkins, c	5	2-3	12
Moyer, g	3	1-4	7
Shipe, g	0	1-1	1
W. Wilkins, f	3	2-6	8
TOTALS	23	10-23	56

Petersburg	G	F	T
H. Michael, f	3	0-4	6
B. Reynolds, f	11	0-1	22
E. Nelson, c	5	5-9	15
W. Taylor, g	5	0-0	10
D. Koontz, g	4	2-6	10
TOTALS	28	7-20	63

Non-scoring subs — D. Harman, C. Kile, Baar, Alt.

Score by periods:

MATHIAS	11	22	38	56
PETERSBURG	14	26	46	63

Officials: Halterman Brothers.

Franklin	G	F	T
Simon, f	6	4-4	16
Bennett, f	2	1-4	5
Keister, c	2	2-2	6
Rexrode, g	4	1-2	9
Raines, g	0	0-0	0
Harper, f	1	0-0	2
Wimer, g	9	3-4	21
TOTALS	24	11-16	59

Moorefield	G	F	T
Paugh, f	7	2-3	16
Keller, f	2	1-2	5
Evans, c	4	3-7	11
Bean, g	0	0-0	0
Yankey, g	8	1-1	17
Toohey, f	1	2-4	4
TOTALS	22	9-17	53

Score by periods:

Franklin	16	30	39	59
Moorefield	12	31	42	53

Officials—Clark and Fox.

Romney	G	F	PF	T
Maphis, f	8	9-13	4	25
Dean, f	10	2-3	3	22
Kirk, c	8	2-4	3	18
Keister, g	3	0-0	4	6
Davis, g	0	1-1	1	1
Shingleton, f	1	2-2	1	4
Michael, g	0	1-3	0	1
H. Hott, g	1	0-1	1	2
A. D. Hott, g	2	3-6	3	7
Richman, f	0	0-0	0	0
TOTALS	33	20-33	20	86

Fort Ashby	G	F	PF	T
Price, f	4	6-8	5	14
Adams, f	0	1-4	3	1
Pyles, c	11	4-9	3	26
Hershberger, g	5	3-7	4	13
Steed, g	3	6-7	3	12
Umstot	0	0-0	0	0
Harper	0	0-0	0	0
Anderson	0	0-0	0	0
Tipping	0	0-2	0	0
Wasson	0	0-0	0	0
Dayton	0	2-2	5	2
TOTALS	23	22-39	23	68

Score by periods:

Romney	21	42	68	86
Fort Ashby	10	20	42	68

Officials—Diamond and Elliott.

Wardensville	G	F	PF	T
Fridley, f	2	3-4	2	7
Hott, f	10	2-5	3	22
Brooks, c	3	2-6	4	8
V. Heishman, g	9	2-2	0	20
Mathias, g	3	1-3	1	7
Orndorff, g	1	5-7	2	7
Saville	0	0-0	1	0
R. Hershman	1	0-0	0	2
Smith	0	1-3	0	1
TOTALS	29	16-30	13	74

Berkeley Springs	G	F	PF	T
Rohman, f	6	1-4	0	13
Kerns, f	2	3-7	5	7
G. Henry, c	2	0-0	5	4
Rice, g	3	1-1	4	7
S. Henry, g	2	1-2	0	5
Henry	0	2-2	1	2
Allemong	1	0-0	0	2
Unger	0	0-0	1	0
TOTALS	16	8-16	16	40

Score by periods:

Wardensville	22	38	58	74
Berkeley Springs	12	18	27	40

Officials—Lewis and Levi.

Capon Bridge High Trims Alumni, 62-50

CAPON BRIDGE, W. Va. Capon Bridge High, with four players hitting in the double figures, drubbed its Alumni by the score of 62-50 last night to give Coach Arno Hott's victors their second win against a single setback.

Gary Northcraft, center Gary Wolford and Bob Alkire bucketed 16 and 15 and 15 points, respectively for the varsity and were ably assisted by Ken Whitacre who chipped in with 10. The Grads were paced by Doug Whitacre's 23 tallies. Allan Thorne scored 17 in the losers' cause. Box score:

Capon Bridge	G	F	PF	T
Emmart	3	0-3	3	6
Northcraft, f	5	6-7	3	16
Whitacre, c	1	8-11	4	10
Wolford, g	4	7-9	5	15
Alkire, g	7	1-1	1	15
Triggs, g	0	0-0	3	0
Clark, g	0	0-0	1	0
Crouse, g	0	0-2	1	0
TOTALS	20	22-33	21	62

Non-scoring subs—Thorne.

Alumni	G	F	PF	T
D. Whitacre, f	7	9-11	2	23
Sirbaugh, f	3	1-2	5	7
A. Thorne, c	6	5-9	4	17
Lavette, g	0	2-4	1	2
J. Alkire, g	0	0-0	4	0
F. Crouse, f	0	0-2	0	0
Saville, c	0	0-0	2	0
Roonsburg, g	0	0-0	1	0
Leon Sultz, g	0	1-2	1	1
L. Sultz, g	0	0-0	1	0
TOTALS	16	18-30	21	50

Score by periods:

Capon Bridge	13	27	46	62
Alumni	10	27	37	50

Officials—Hammerman and Tucker.

Allegany Puts On Late Spurt For First Win

Shook And Frisby Pace Attack With 15 And 11 Points

FREDERICK—Allegany High's Campers fought back from a 29-26 third quarter deficit here last night to cop their initial win of the season with a 38-34 decision over Frederick's Cadets in a Cumberland Valley Athletic League battle.

The Camper victory marked the second time within a week that Frederick was beaten by a Cumberland school, both in league contests. The Cadets were tripped, 45-42, by Fort Hill earlier in the week in their only other outing Allegany, spilled by North Hagerstown, 60-56, is now 1-1 in the CVAL and on the season.

Coach Chet Payne's victors held a 12-9 lead after the first quarter of play last night, and were on the long end of a 21-18 scoreboard tally at halftime. Frederick, however, held the upperhand going into the final period.

Gary Shook led all scorers for the evening as the diminutive Alco guard, last year's runner-up in CVAL scoring, rimmed 15 points on five fielders and five conversions in eight attempts from the foul line. Gary Frisby grabbed second honors with 11 points.

Wayne "Skeeter" Geisbert, Doug Ramsburg, and "Tinker" Michael collected eight points apiece for Coach Homer Brooks' quint.

Allegany	G	F	PF	T
Frisby, f	4	3-7	4	11
O'Neal, f	2	0-1	1	4
Miller, c	1	0-2	4	2
G. Shook, g	5	5-8	2	15
Horton, g	2	0-1	1	4
Pope, f	1	0-0	0	2
TOTALS	15	8-19	12	38

Frederick	G	F	PF	T
Gershert, f	2	0-1	1	4
Ramsburg, f	4	0-1	4	8
Rhoderick, c	0	0-1	4	0
Michael, g	2	4-4	2	8
Floyd, g	3	2-3	1	8
Engle, g	1	1-3	4	3
Hardsock, g	1	1-1	4	3
TOTALS	13	8-14	20	34

Score by periods:

Allegany	12	21	26	38
Frederick	9	18	29	34

Officials—Lightner Brothers.

Basketball Next Week

MONDAY, DECEMBER 15
LaSalle at Fort Hill
Moorefield at Circleville (PVC)
Waynesburg at Frostburg State
Alumni at Oldtown
Green Bank at Franklin
Waynesboro at North Hagerstown

TUESDAY, DECEMBER 16
LaSalle at Beall
Valley at Southern
Hancock at Mt. Savage
Bruce at Elk Garden
Ridgeley at Fort Ashby (PVC)
Piedmont at Petersburg (PVC)
West Va. Deaf at Wardensville (PVC)
Capon Bridge at Paw Paw (PVC)
Meyersdale at Hyndman
Salisbury at Northern
Mathias at Edinburg, Va.
Mountaineer at Harman
Northern Bedford at Bedford
Frederick at Middletown
Slippery Rock at Frostburg State

WEDNESDAY, DECEMBER 17
Hagerstown Jr. College at Potomac State (Tri-State Conference)
Indiana (Pa.) at Frostburg State
Keyser at Moorefield (PVC)
So. Hagerstown at N. Hagerstown (CVAL)
Monterey, Va., at Franklin

THURSDAY, DECEMBER 18
Piedmont at Valley
Potomac State at Shenandoah, Va. (Tri-State Conference)
Oldtown at Hedgesville
Aurora at Bedford

FRIDAY, DECEMBER 19
Frederick at Allegany (CVAL)
Fort Hill at So. Hagerstown (CVAL)
Mt. Savage at LaSalle
Beall at Ridgeley
Fort Ashby at Bruce
Southern at Petersburg (PVC)
Franklin at Circleville (PVC)
Elk Garden at Keyser (PVC)
Romney at Paw Paw (PVC)
Mathias at Wardensville (PVC)
Moorefield at Charles Town
Berkeley Springs at Harpers Ferry
Northern at Salisbury
Alumni at Capon Bridge
Beverly at Mountaineer
Claysburg at Bedford
Potomac State at St. Mary's, Md. (Tri-State Conference)

Northern Wins, 72-47, Patton Leads Attack

ACCIDENT, Md., Dec. 12 — Northern High School's Huskies, paced by George Patton, who slammed in 12 field goals and collected 25 points, defeated Rockwood (Pa.) High School here tonight by the score of 72-47.

Dick Spear and Charles Strauss of Northern, and Harah and Hay, of Rockwood, scored 14 points each.

Coach Lilburn Brown's Huskies scored 31 field goals as they rolled to their second win in three starts.

Rockwood's Jayvees won the preliminary game, 27-21. Box score:

Northern	G	F	T
Strauss, f	6	2-3	14
Patton, f	12	1-7	25
Spear, c	5	4-6	14
Hetrick, g	2	0-1	4
McGraw, g	2	0-0	4
Lowry, g	1	1-2	3
McCurdy, f	0	2-2	2
Long, g	3	0-0	6
TOTALS	31	10-21	72

Non-scoring sub—Beachy.

Rockwood	G	F	T
Harah, f	7	0-0	14
Peters, f	4	2-5	10
Weyand, c	1	1-2	3
Pritts, g	1	2-3	4
Hay, g	7	0-2	14
Pletcher, f	0	2-3	2
Mitchell, g	0	0-1	0
TOTALS	20	7-16	47

Score by periods:

NORTHERN	18	39	55	72
ROCKWOOD	7	21	37	47

Officials—Travis and Kelley.

Hubs To Dedicate New Gym Tonight, Battle Fort Hill

Fort Hill High School's Sentinels will have the honor of being the first opponent of North Hagerstown High School when the Hubs dedicate their new gymnasium in a Cumberland Valley Athletic League game tonight.

Both teams will be making their second league starts and both will be angling for their second wins in the six-school circuit.

Coach Wayne Boor's Sentinels kicked off the lid Tuesday night with a 45-42 decision over Frederick High's Cadets. Mel Henry's Hubs came here Wednesday night and defeated Allegany High's Campers by the score of 60-56.

North High is rated the leading contender for the title which went to Fort Hill last season and Frederick the year before.

Jesse Riggleman's Shepherd Rams, defeated by the margin of a single point in their last two games and now 0-4 for the season, hope to crash the win column tonight when they face Wheeling College in a conference game at Shepherdstown.

Bowie Defeats Bobcats, 80-74

Frostburg Loses Third Straight

BOWIE, Md. (AP) — Bowie Teachers defeated Frostburg's basketball team Friday night 80-74 as little Al Freddy paced the winners with 29 points.

Following the 5 foot 3 Freddy in Bowie's scoring column was Joe Miller, who dropped in 18.

S. Truly led the Frostburg quint with 20 points and B. Young had 16.

Frostburg drew ahead slightly with eight minutes gone in the first quarter but Bowie took a 36-30 lead by halftime and never relinquished it.

Bowie's record is 4-1 while Frostburg has suffered three setbacks and won none.

Bowie	G	F	T
Messicks, f	4	5-7	13
Milburne, f	7	2-3	16
Miller, c	8	2-5	18
Roberts, g	1	0-1	2
Greer, g	1	0-1	2
Freddy, f	13	3-4	29
TOTALS	34	12-21	80

Non-scoring subs—C. Miller, Dyson, Chase, Hicks, Bowley.

Frostburg	G	F	T
Sullivan, f	1	0-1	2
Truly, f	8	4-9	20
Winfield, c	6	1-3	13
Young, g	8	0-0	16
Deremer, g	4	3-4	11
Mann, f	1	0-0	2
Brumbock, g	1	0-0	2
Swauger, g	4	0-0	8
TOTALS	33	8-17	74

Non-scoring subs—Williams, Llewellyn, Brannon, Whitmore.

Halftime score: Bowie 36, Frostburg 30.

Officials—Hall and Chase.

Mountaineer Beats Aurora

Tucker County Team Takes 57-52 Battle

AURORA, W. Va.—Mountaineer High held the lead after each quarter and went on to defeat Aurora High, last year's West Virginia Class B finalist, by the score of 57-52 here last night.

Mountaineer won the contest at the foul line where they were successful on 19 of 36 tries while Aurora, defeated in the 1957-58 State finals by Ansted, could convert on only 4 of 13 attempts from the 15-foot marker. The winners were outscored in field goals, 24-19.

Center Norman Hull, with 15 points, paced Mountaineer scoring and was assisted by Dick Uchic, who had 11, Lincoln Wilkins' 12, and Allen Maravia's 11 tallies. T. Wotring was high man for the losers with 16 points.

Mountaineer	G	F	T
Uchic, f	4	3-5	11
Wilkins, f	4	4-6	12
Hull, c	4	7-17	15
Nesbitt, g	3	2-4	8
Maravia, g	4	3-4	11
TOTALS	19	19-36	57

Aurora	G	F	T
E. Watring, f	4	1-3	9
R. Gauer, f	3	1-3	7
Meyers, c	2	0-0	4
Goff, g	3	2-4	8
T. Watring, g	8	0-1	16
Parsons, f	4	0-2	8
TOTALS	24	4-13	52

Score by periods:

Mountaineer	17	30	44	57
Aurora	12	26	41	52

Officials—Di Bacco and Wilhelm.

Catholic League To Open Sunday

The first half championship race of the Catholic Youth Basketball League will get under way Sunday with games scheduled on SS. Peter and Paul and St. Mary's courts.

The game on the Fayette Street is set for 3:30 while the contest at St. Mary's will get under way at 2:30.

St. Mary's defending champions will host St. Michael's and SS. Peter and Paul will entertain St. Peter's of Westernport.

St. Patrick's and St. Ambrose will open their season here one week from today.

The first half race ends January 25 and winds up February 26.

Ursuline Tops Bruce, 48-23, In First Game

Celeste Madden Gets 10 Goals For Victors

Ursuline Academy's basketball team, undefeated in nine outings last season, launched its 1958-59 campaign yesterday with a 48-23 victory over Bruce High School on SS. Peter & Paul Court.

Coach Kathy Mullaney's sextet racked up a total of 23 field goals while limiting the Westernport team to eight baskets.

Celeste Madden paced the Ursuline scorers with ten goals and 20 points. Pat Mason accounted for 14 points, including six fielders, and Betsy Robinette connected on four shots from the field.

Nancy Whitworth sparked the Bruce scorers with 11 tallies on three field goals and 5-10 fouls.

Ursuline piled up a 33-15 lead in the first half. Box score:

Pos.	Ursuline (48)	Bruce (23)
F.	Robinette	Kaplinger
F.	Mason	Marsh
F.	C. Madden	Whitworth
G.	Reinhart	Harris
G.	Madden	Raines
G.	Drumm	Armentrout

Score by periods:

Ursuline	16	33	41	48
Bruce	7	15	18	23

FIELD GOALS: Ursuline — Robinette 4, Mason 6, Fuller 1, Loibel 1, Madden 10, Miltenberger 1. Bruce — Kaplinger 3, Marsh 1, Bennett 1, Whitworth 3.

FOUL GOALS: Ursuline—Helmstetter 0-1, Mason 2-3, Loibel 0-1, Miltenberger 0-4. Bruce—Kaplinger 0-2, Metz 0-2, Marsh 2-2, Whitworth 5-10.

SUBSTITUTES: Ursuline—G. Helmstetter, K. Fuller, S. Loibel, P. Miltenberger, Turano, M. Miltenberger. Bruce—Metz, Farris, Bennett, Harris, Smiley, Raines, Hart.

OFFICIALS—McKenty and Heavener.

Southern Tops Bruce, 67-58

Terry Colaw, Martin, Carlson Top Scoring

OAKLAND—The Southern Highlanders chalked up their second win in three cage outings last night by handing the Bruce High Bulldogs a 67-58 setback on the winners' court.

Coach Carl Schoonover's Highlanders battled back after trailing 14-9 at the close of the first period for a 31-25 halftime lead and a 50-39 margin as the final stanza opened.

Bruce, which copped its opener last week against Northern, 65-56, was out-produced by only 26-25 in field goals, but Southern sparkled at the foul line where they converted 15 of 24 penalty tosses.

Terry Colaw led the winners with 17 points, while Frank Carlson had 14 and Leo Martin chipped in with 13. Robert Kalbaugh and Biv Wiltison were "big guns" for Leonard Ritchie's Bulldogs with 17 tallies apiece. Box score:

Southern	G	F	PF	T
Carlson, f	6	2-5	0	14
B. Stemple, f	1	1-1	1	3
Martin, c	5	3-3	0	13
T. Colaw, g	8	1-2	3	17
D. Stemple, g	3	4-6	4	10
R. Colaw, f	0	0-1	0	0
Stuck, g	3	4-5	1	10
James, f	0	0-1	1	0
Duling, g	0	0-0	1	0
TOTALS	26	15-24	11	67

Non-scoring subs—Savage, Bolyard.

Bruce	G	F	PF	T
Beard, f	1	2-2	4	4
Kalbaugh, f	7	3-5	2	17
Crossland, c	1	0-1	4	2
Wiltison, g	8	1-1	5	17
Grove, g	5	1-1	2	11
R. Wilson, f	0	1-2	0	1
Wright, g	3	0-0	0	6
Miller, f	0	0-0	1	0
TOTALS	25	8-12	18	58

Score by periods:

Southern	9	31	50	67
Bruce	14	25	39	58

Officials—Cavanaugh and Snider.

Bayard High Scores Over Beverly, 64-54

BAYARD, W. Va. — Bayard High scored 19 points in the fourth quarter here tonight to defeat Beverly, 64-54, in a Little Mountain Conference game and thus copped their second victory of the season against one loss.

With the score 45-44 in Bayard's favor at the end of the third quarter, Beverly managed but 10 tallies in the final eight minutes while the winners widened the gap.

Larry Kuhn and Ed Copfle had 21 and 19 points, respectively, to pace Bayard while N. Bennett, with 15 tallies, and Hamrick, with 14, led Beverly's offense. Box score:

Bayard	G	F	T
R. Kuhn, f	3	5-7	11
Ed Copfle, f	8	3-4	19
Ron Cosner, c	4	2-4	10
Moreland, g	0	1-1	1
Tephabuck, g	1	0-2	2
Knotts, g	0	0-0	0
L. Kuhn, g	8	5-7	21
TOTALS	24	16-25	64

Beverly	G	F	T
N. Bennett, f	5	5-9	15
Hamrick, f	3	8-9	14
T. Bennett, c	2	1-4	5
Allan, g	2	0-0	4
Phares, g	4	2-2	10
Schmillen, g	2	2-4	6
TOTALS	18	18-27	54

Score by periods:

BAYARD	19	31	45	64
BEVERLY	10	33	44	54

Officials—Smith and Kittle.

Sets Record

ANN ARBOR, Mich. (UPI) — Co-captain M. C. Burton broke Michigan's all-time scoring record Friday night with 38 points to lead the Wolverines to an 86 to 70 victory over Butler.

The six-foot, five-inch forward broke the record of 34 points set by Ron Kramer at Northwestern in January, 1956.

Romney Scores Third Win In PVC Over Eagles, 86-69

Franklin Defeats Jackets; Warriors, Vikings Triumph

Bill Maphis, Roscoe Dean and David Kirk racked up a total of 65 points in leading Romney High School's Pioneers to their third straight Potomac Valley Conference victory last night as they trounced Fort Ashby's Eagles at Romney to the tune of 86-68.

Maphis accounted for 25 points, Dean had 22 and Kirk 18 as Clyde Green's Pioneers kept their record unblemished.

Glen Pyles was the high man for Fort Ashby with 11 goals and 26 markers.

Romney held a 42-20 advantage at halftime.

In other P.V.C. games last night Franklin High's Panthers won at Moorefield by the score of 59-53, Petersburg's Vikings downed Mathias, 63-56, and Wardensville High's Warriors trimmed Berkeley Springs' Indians, 74-40.

Franklin's win was the third in a row but its first in the conference. Billy Wimer and Jack Simon headed the Panthers' offensive with 21 and 16 points, respectively, while Doug Yankee and Jim Paugh were the chief point makers for the Yellowjackets with 17 and 16.

Bill Reynolds dumped in 22 points to lead Petersburg to its second victory in the conference. All of his tallies came on 11 field goals. Forrest Mathias with nine baskets and 20 points was Mathias High's leading scorer.

Julian Hott and Virgil Heishman collected 22 and 20 points in Wardensville's initial win of the campaign. Rohman led Berkeley Springs with 13.

Basketball SCORES

High Schools

Valley 54, Keyser 53
Allegany 38, Frederick 34 (CVAL)
Piedmont 66, Beall 42
Mt. Savage 54, Ridgeley 48
Southern 67, Bruce 58
Franklin 59, Moorefield 53 (PVC)
Romney 86, Fort Ashby 68 (PVC)
Wardensville 74, Berkeley Springs 40 (PVC)
Petersburg 63, Mathias 56 (PVC)
Northern 72, Rockwood 47
Bayard 64, Beverly 54
Mountaineer 57, Aurora 52
Capon Bridge 62, Alumni 50
Fort Hill JV 49, Oldtown 41

Colleges

Altoona Center 91, Potomac State 83
Bowie State 80, Frostburg State 74
West Virginia 101, Duke 63
Maine 77, Vermont 75
New Hampshire 77, Bates 67
Duquesne 71, Clemson 54 (Steel Bowl)
Pitt 69, Miami, Fla., 65 (Steel Bowl)
Michigan 86, Butler 70
Wesleyan 103 Marieta, Ohio 64
West Virginia State 79 Bluefield State 75
Alderson-Broaddus 85 Concord 51
Fairmont 73 Davis and Elkins 7
Randolph - Macon 93 Towson Teachers 55
Catholic 83 D.C. Teachers 52
Navy 66 Rutgerss 61

Ridgeley Bows To Mt. Savage

Indians Post 3rd Win In Row, 54-48

Coach John Thomas' Mt. Savage High School Indians notched their third straight victory of the season last night, whipping the Ridgeley High School Blackhawks on the latter's court by the score of 54-48.

The Indians jumped off to a 10-7 lead at the quarter and stayed out in front all the way. The score was 30-13 at intermission and 42-28 at the end of the third period.

Mt. Savage held a 19-13 edge in field goals and also outshot the Blackhawks, 14 to 10 at the charity line.

Ed Trimble was the high scorer for Mt. Savage with 20 points on nine goals and 6-9 fouls. Jack Lowery contributed 13 points and Faye Often accounted for an even dozen.

Bill Scott was the "whole show" for Ridgeley. He banged in a total of 26 points on nine field goals and 8-11 at the 15-foot mark. Box score:

Mt. Savage	G	F	PF	T
Often, f	6	0-1	3	12
Trimble, f	7	6-9	3	20
Williams, c	1	0-1	3	2
Lowery, g	3	7-10	1	13
Lybarger, g	2	1-1	1	7
TOTALS	20	14-22	11	54

Ridgeley	G	F	PF	T
Harness, f	1	0-0	2	2
Imes, f	2	0-3	0	4
Scott, c	9	8-11	4	26
Collins, g	1	2-3	2	4
F. Lambert, g	4	0-0	1	8
E. Lambert, f	0	0-0	3	0
Phillips, g	2	0-0	2	4
Gulbronson, f	0	0-0	1	0
TOTALS	19	10-17	15	48

Score by periods:

Mt. Savage	10	30	42	54
Ridgeley	7	13	28	48

Officials—J. Wolfe and Van Roby.

NATIONAL BASKETBALL ASSN.

By The Associated Press

Boston 125, Cincinnati 115 (overtime)
Detroit 97, Philadelphia 95
New York 106, St. Louis 104

Ad for Dad

A 2½% Interest
ACCOUNT SAVINGS AT FIRST NATIONAL BANK
MEMBER F. D. I. C.

Taylor Scores 28 Markers In Piedmont Win

Lions Turn Back Beall High, 66-42

PIEDMONT, W. Va. — Forward Joe "Goose" Taylor scored 21 of his 28 total points in the first half here last night to lead the Piedmont Lions back to the victory trail as coach William "Huck" Miers charges spilled the Beall Mountaineers, 66-42.

The triumph was the third for the Lions whose

Browns Need Win Sunday To Earn Shot At NFL Title

Giants Battle Cleveland In Crucial Game

New York Victory Would Tie Up Race, Necessitate Playoff

By BEN OLAN
Associated Press Sports Writer

Something's gotta give in Yankee Stadium Sunday when the Cleveland Browns, the best road club in the National Football League, take on the New York Giants, one of the top clutch teams, in the highlight of the final program of the regular season.

A victory for the Browns will send them into the title game against Baltimore, the Western Conference champ, Dec. 28. A triumph for New York will necessitate a playoff with Cleveland next Sunday in New York. Cleveland leads the Eastern Conference with a 9-2 mark while the Giants are 8-3.

Lost Two At Home

Both of the Browns' setbacks came on home grounds—17-21 to the Giants and 10-30 to the Detroit Lions. Cleveland has won five games without a setback on enemy gridirons.

The Giants lost when least expected, first to the Philadelphia Eagles, then to the Chicago Cards and Pittsburgh. But to remain in contention, Jim Lee Howell's men turned back the Browns in their first meeting Nov. 2, beat Baltimore Nov. 9, and won another "must" game against Detroit last Sunday with a final period rally.

Colts Play 'Frisco

Pittsburgh and the Cardinals kick off the last weekend of the campaign Saturday in a nationally televised (CBS, 1:30 p.m., EST) game. In Sunday's other games, Baltimore is at San Francisco, Detroit at the Chicago Bears, Green Bay at Los Angeles and Philadelphia at Washington.

Except for the Giants-Browns tussle, which is expected to attract a crowd of more than 70,000, the most important ones are in Chicago and Los Angeles. The Bears and Rams are tied for second place in the Western Conference at 7-4.

The Rams will be seeking their fifth victory in a row over Green Bay, whom they defeated 20-7 in their first meeting this year. The Bears beat Detroit 20-7 earlier this season.

The Steelers, with five victories and a tie in their last six, have clinched third place in the Eastern Conference. The Steelers kicked off the Cards 27-20 Nov. 23.

Beat Forty Niners

Baltimore scored 28 points in the second half after trailing 27-7 to beat San Francisco in a previous get-together this year. Washington tripped Philadelphia 24-14 in the opening game of the season for both clubs.

Detroit, last season's NFL titleholder, can finish no higher than fourth in the Western division. And this on only be accomplished if the Lions beat the Bears and San Francisco loses to Baltimore.

SOMETHING NEW - - - By Alan Maver

At The Race Tracks

Yesterday's Results

PIMLICO

1—Sarah Constant, F. Kratz 12.20, 6.40, 4.20; Rabbit, O. Cutshaw 5.80, 4; Irish Beth, A. Chambers 3.60.

2—Allchain, T. Lee 10.20, 6.40, 4.20; Uncle Samnik, A. Chambers 15.20, 10; Reluctant Lady, E. Seaman 14.80.

DAILY DOUBLE — Sarah Constant (6) and Allchain (12) paid $58.40.

3—Queen Of Sheeba, K. Korte 7, 3.60, 2.80; Chabine, A. Chambers 3, 2.60; Winged Way, S. Cole 4.

4—Tropicana, L. Reynolds 9.80, 4.80, 3.20; Viadana, C. Hooper 6.80, 4.40; a-Merry Tune, J. Kirk 2.80.

a-Llangollen Farm entry.

5—Ro San Gal, H. Keene 6.40, 4.20; Unleased, A. Chambers 6, 3; Brother Snob, J. A. Regalbuto 5.40.

6—Cateran, B. Green 12, 6.60, 3.40; Dared To, L. Reynolds 4.20, 3; Landrover, F. Kratz 2.40.

7—V.S.O.P., K. Korte 8, 4.60, 3; Noble Drake, M. Dalgo 11.40, 5.20; Herald Wind, C. Gonzalez 2.80.

8—High Defense, H. Keene 9.20, 6.20, 3.60; Wild And Wooly, R. Sterling 17.80, 8.40; Soul Pearl, A. C. Valenzuela 3.60.

Total handle $726,300. Attendance 7,643.

TROPICAL PARK

1—Do Diane, F. A. Smith 14.60, 8.50, 5.10; Maracay 2nd, J. Bev 49.90, 13.80; Morillo, J. Block 7.30.

2—High Tan, S. Soirez 7, 3.90, 2.80; Trade Line, L. Adams 5.10, 3.40; Dead Indian, J. Choquette 3.50.

DAILY DOUBLE—Do Diane (1) and High Tan (5) paid $57.70.

3—Coi's Daughter, C. Burr 30.40, 12.90, 4.30; Knockango, W. Blum 4.40, 2.50; Fauchelevent, W. M. Cook 2.30.

4—Eastern Chant, W. Blum 17, 6.30, 4.40; Hot Coffee, B. Thornburg 4.50, 3.40; Spy Boss, J. Block 8.70.

5—Curraghmore, C. Burr 46.60, 18.40, 8.10; a-Kinglike, W. Blum 8, 5.30; Persia, L. Gilligan 3.80.

a-Kroese entry.

6—New Star, F. A. Smith 12.40, 5.50, 3; Fiji, J. Leonard 3.90, 2.70; Garrison, J. Choquette 2.70.

7—Little Porter, E. Anyon 4, 2.70, 2.50; Nitime, A. Russo 3.90, 3.60; Mariners Guide, J. Johnson 5.

8—Carneaux, J. Leonard 11.70, 8.20, 5.10; Flameyed, W. Blum 6.80, 4.80; Papa Bill, J. Choquette 5.50.

9—My Son Charlie, F. A. Smith 23.80, 9.50, 4.60; Double Spurs, C. Burr 4, 3.80; Nancy's Chance, J. Johnson 3.90.

Total handle $674,499. Attendance 6,655.

FAIR GROUNDS

1—Paperwoman, D. Premeaux 27.40, 14.60, 11.40; Hidden Gold, F. Zehr 11.80, 9.20; Top Guy, R. Nono 12.

2—Scarlet Mon, W. Carstens 16.80, 6.80, 5.40; Shirk, R. Broussard 5, 4.60; Half Carat, H. Hinojosa 9.60.

DAILY DOUBLE—Paper Woman (6) and Scarlet Mon (5) paid $274.

3—Miranda, J. Combest 17.80, 5.80, 3.80; Three Bobs, W. Chambers 3.80, 2.80; b-Lills Pill, L. Jones 3.

b-H. Johnston entry.

4—Pacesetter, R. Broussard 5.80, 3.60, 3.20; Colombo, D. Deroin 3.80, 2.80; Mister Tac, O. Headley 4.20.

5—a-Settum Up Joe, W. Chambers 5.80, 3, 2.40; Champ Sorter, J. L. Rotz 4.20, 2.40; Rip Road, R. L. Baird 3.

a-Bishop Stable entry.

6—a-Gallant Runner, W. Chambers 7.20, 2.40, 3; Free And Busy, R. Broussard 2.20, 2.40; a-Trico, S. Armstrong 3.

a-Bishop Stable entry.

7—Batter Cake, R. Nono 39.60, 15, 10.40; Appease Not, R. L. Baird 5.20, 4.20; Stymie Dier, J. Combest 6.20.

8—Sun Jep, W. Chambers 9.80, 4.20, 3.20; Caballo, L. Hansman 8.20, 4; Hard-Sea, J. L. Rotz 7.60.

Total handle $353,704. Attendance 7,286.

Fair Grounds Entries

FIRST POST 2:45 PES

FIRST—$2,000, cl., 3, 1 1/16 m.

Miss England	108	xPiloting	103
Okie Dokie	111	Quiet Boy	117
Aethel Play	114	Mr Whimsy	117
Little Cyclone	114	Wianoor	108
Catch Fire	111	xPamela Jean	103

SECOND—$2,000, cl., 3 up, 6 f.

Irrisor	112	Pleasure Scout	118
Kerroz	112	Nizami Lady	112
Derby John	112	Dandy B.	116
Bob Crosset	107	Aveneg	104
Dark Continent	112	Many Errors	112
Africander	109	Deversoir	110
Carrara Sue	107	Blue Frock	107
Quintella	107	Bold Stat'man	112
Startling	107	Royal Miche	112

THIRD—$2,000, cl., 3 up, 1 1/16 m.

Shrug	113	Sux-Deu-Ree	110
xNorma's Baby	106	Cramming	113
Frank's Flower	114	xRoses-Last	108
Sherbet	113	xa-Ringflo	108
xa-Miss Hysit'n	106	Heaven Helpus	116

a-Shoestring Stable entry

FOURTH—$2,300, cl., 3, 6 f.

Jett Vapor	111	Side With Me	116
Sage of Alief	114	Marlow Road	112
My Pick Too	113	Certainly Red	112
Satin Parasoil	114	Bokaris	111
War Signals	112		

FIFTH—$2,400, al., 2, 6 f.

a-Fast Pal	110	Eternal Bim	120
a-Know It	114	Deep Diamond	111
Wet Back	120	b-Chally	110
b-Our Navy	114	Jerry Evarts	112
Springfire	116	Bobby Rit	110

a-Grissom and Paddock entry

b-Hept Sta & J Wade entry

SIXTH—$2,300, cl., 3 up, 1 1/16 m.

Brookwood	114	Hill Country	112
Bayou Nymph	110	Brother G.	119
Hare Raising	112	Some Front	115
Pietro	111		

SEVENTH—$10,000, Jay Cee Hnd., 3 up, 6 f.

Tinkalero	106	a-Tenacious	121
Jet Colonel	119	b-Liberal Art	113
a-Fanciful Miss	113	Etoka	107
Dark Toga	110	b-Maribu	111
Gunrod	113		

a-J W Brown entry

b-W H Bishop Stable entry

EIGHTH—$2,000, cl., 3 up, 1 1/16 m.

Booteve	109	Gay Street	115
Air Battle	112	Fancy Future	115
Stroller	115	Next Please	121
Countryside	115	Twinkter	118
xPeeler	110	Marti Diana	115

x—5 lbs. AAC.

Yesterday's Scratches

By The Associated Press

PIMLICO

1—Tubee, Fre Beau, Some Beau, Dave And Mike, Grudge. 2—Mr. Rooster, Tim's Chic, Sunday Best, True Gauge. 3—Arc, Rose Paint, Carter's Bridge, Rustle Of Spring. 5—Tinn Lassie, Green Heels, Office Wife, Waam War, Chersonese. 7—Quick Lunch, Freedom Parley. 8—Kantello, Doris Ator, Easy Flier, Heliaurora.

FAIR GROUNDS

1—Heaven Helpus, Jet Liner, Java Girl, Blue Frock, Suz-Den-Ree, Tate. 3—Catch Fire, Royal Bloom. 4—Shadow's Pride, Little Gil, Captain Advice.

TROPICAL PARK

1—Borough Queen, Marilina. 2—Quest Of War, Fresh Hope, Slate. 3—Forky, Summer Blues, Candle Wood, Front Pew. 4—Tiller Ep. 8—Agoura Call, Super Ala, See Sag Sew.

Waterford Requests Revision Of Dates

CHARLESTON, W. Va. (UPI)—The State Racing Commission said Friday it had granted a request by Waterford Park, Chester, for a hearing to revise 1959 racing dates assigned to the track recently.

A commission spokesman said the time and the place of the meeting would be announced soon.

At a commission meeting earlier this month Waterford was granted authority to stage a spring meet April 11-May 30, a summer meet July 29-Sept. 7, and a fall meet Nov. 4-Nov. 28, excluding Thanksgiving Day.

There was no indication as to how Waterford proposed to rearrange the dates.

Today's Selections

By The Associated Press

PIMLICO

1—Lone Star, Pomposity, Foxy Silver
2—Quarry Slave, Pharakin, Little Mich
3—Bal Harbour, Ufo, Mid River
4—Speedy Contessa, Riversun, Steverino
5—Weeper's Boy, Judge Ray K., Melpet Jr.
6—Nisht Amool, Ricci Tavi, Sabotage
7—Casual Friend, Civet, Mr. Turf
8—Warrior's Stand, Portage Boy, Fauroyal

BEST BET—Weeper's Boy.

FAIR GROUNDS

1—Aethel Play, Quiet Boy, Mr. Whimsy
2—Kerroz, Pleasure Scout, Bold Statesman
3—Heaven Helpus, Cramming, Sherbet
4—War Signals, Side With Me, Bokaris
5—Eternal Bim, Fast Pal, Wet Back
6—Brother G., Hare Raising, Brookwood
7—Tenacious, Liberal Art, Gunrod
8—Stroller, Twinkter, Gay Street

BEST BET—Tenacious.

TROPICAL PARK

1—Royal Goddess, Gendero, Smooth Elite
2—One Putt, Shimke, Declaration
3—Peratrice, Telthetruth, Church Man
4—Simple Star, Garrulous, The Verb
5—Quickmarch, Sky Spy, Shrewsbury Rocks
6—Tile Son, Middletown, Lament
7—Edsun, Bayluc, Golden Lou
8—Flight History, Arcandy, Mrs. Hellen
9—Manormouse, Taclos, Sito

BEST BET—Tile Son.

Pimlico Entries

FIRST POST 1 PES

FIRST—$3,000, cl., 4 up, 1 3/16 m.

zAchilleus	113	xConn's Tiger	111
Beau Rocks	111	xAt Sunrise	111
Blue Boy	116	Wing Again	111
xCherry Branch	117	Foxy Silver	119
Bimegar	119	xKing Flush	117
Pomposity	114	Col. Blimp	111
Lone Stan	122	xGood Sailor	108
Not To-Nite	113	Cartier	116

SECOND—$2,500, cl., 4 up, 5½ f.

Our President	119	Quarry Slave	119
Olympia Wiz	116	xElsing Queen	108
xFrench Bleu	117	Hanwar	111
Miss Equity	113	Little Mich	116
xDoris Ator	108	Mendwell	111
Adolph's Joy	119	xDisarmed	116
Pharakin	119	Elliotts Magic	111
xDoreen's Play	111	xGala Dice	120

THIRD—$3,000, cl., 4 up, 1 1/16 m.

Pistolero 2nd	114	Ufo	117
xMid River	115	Bal Harbour	109
xLa Eish	112	xKoko Dozo	115
Apache Brave	114	zAggravator	117
xRequa	109	Heliaurora	114
King's Chapel	114	Fellow	117
Jersey Devil	117		

FOURTH—$3,000, al., 2, 1 1/16 m.

Riversun	120	a-Spy Cont'sa	117
Castle Bar	120	Tribulation	117
xThermo	115	Flying Scud	120
Admiral's Jet	120	Sergeant King	120
Serendipity	120	Lady Fairator	117
a-Dust Jacket	120	Hearts Afire	117
Steverino	120	Gregory K.	115
Titurnium	120		

a-Ruth Pierce-Dean Allange entry

FIFTH—$4,000, al., 3 up, 5½ f.

Judge Ray K.	119	xRoyal H'liday	111
xEastern Hobo	112	Tee Shirt	113
Royal Clipper	114	Dr. Eugene J.	116
xMelpet Jr	105	Weeper's Joy	122
No Fear 2nd	119		

SIXTH—$4,000, al., 3 up, 1 1/16 m.

Toque	111	xa-Br'zy Night	106
xO'Keegan	109	zCountermand	108
xa-Our Holiday	112	Ricci Tavi	123
Nisht Amool	114	Madok	123
Sabotage	111		

a-Genter-Estate of J. Patton entry

SEVENTH—Pimlico Cup, $10,000 ad., Hnd Stake, 3 up, 1⅜ m.

Mr. Turf	112	Casual Friend	120
Cross Channel	105	Convoy	107
Combahee	106	Civet	120

EIGHTH—$3,000, cl., 4 up, 1½ m.

Day Older	119	Noble Dream	119
If 2nd	119	Fauroyal	116
xRing King	117	xFall Creek	114
xOcean Lane	111	Scriven	116
xPortage Boy	111	xW'dl'wn Belle	108
Doctor Leo	116	Going Good	119
Bold Remark	116	Cobber	116
xWrior's Stand	114	xMosscent	111

z—3 lbs.; x—5 lbs. AAC.

Tropical Park Entries

FIRST POST 1:30 PES

FIRST—$2,000, cl., 6 f.

xTumblin O.	110	Gendero	114
Smooth Flite	114	Gun Boy	114
Ellen G.	111	Sissy Pat	111
Wise Deacon	114	Zalto	114
xBlue Sky Boy	109	Chendzod	109
Royal Goddess	117	Watchout	109
Chris Gross	114	Busy Benton	114
Market Table	111	Triple Gold	114
Heil 'An Maria	111	xCall Sign	106

SECOND—$2,000, cl., 3 up, 6 f.

Shimke	116	Bob Austin	118
xDr. Van Bond	109	An Out	116
One Putt	116	Lady Bretha	115
Declaration	120	Good Sign	120
Chief Pontiac	116	Kiptopeke	120
Falcula	113	xTocsin	116
xBuddy	111	Last Out	111
Rising Sun	114	Summer Blues	113
xBeau. Mim	106		

THIRD—$2,300, cl., 2, 6 f.

xSame Thing	109	Telthetruth	112
xChurch Man	116	Royal Birth	112
Lets Go Modern	112	Queens Oaks	110
H'vey's Delight	112	Noble Val	115
xGemayya	107	First Rock	114
Kinda Clever	115	Peratrice	111
Mi Manda	112	Toni Mia	111
Malda	107		

FOURTH—$2,100, cl., 3, 1 1/16 m.

Corso	118	xspicy Tour	111
xNicole	106	Garrulous	114
xLeave It Alone	106	Simple Star	111
Crowniee	107	The Verb	110
Boomer Sooner	114	Noverre	110
Sweet Step	107	Kay's Ace	110
xImp'al Cadet	107		

FIFTH—$2,400, cl., 2, 6 f.

Little Quiz	112	Johnny Scamp	114
xLubrette	109	Sh'wsb'y R'ks	119
Quickmarch	119	xBelleseem	114
Susan W.	113	Logana	119
Sky Spy	116		

SIXTH—$2,900, al., 3, 6 f.

Middletown	113	Fear No Evil	119
xInvader 2nd	108	Lady Eternal	116
Lament	110	Tile Son	121
Quotation	113		

SEVENTH—$2,700, op. cl., 3 up, 1 1/16 m.

Edsun	119	Double Bogey	115
Black Homburg	115	Bullslinger	112
Hundred Grand	115	Golden Lou	117
Baylue	115	xChoice D'ble	110
Persian Claw	115		

EIGHTH—$10,000, added, City of Coral Gables Hnd., 3 up, 6 f.

Gray Phantom	117	a-Talent Show	118
Jimmer	118	Mister Jive	124
General Riley	121	b-Bolero U.	118
a-Indian Creek	115	Mrs. Hellen	116
b-Arcandy	122	Flight History	119

a-Ada L Rice entry

b-Hasty House Farms entry

NINTH—$2,000, cl., 4 up, 1⅛ m.

Manormouse	111	xPleading	106
Bookie Boy	119	Oil Boom	111
xTaclos	114	xSito	114
Daddy's Dog	108	xFr'ch Legion	109
Stout Built	116	Polkachita	108
Black Bounty	111		

x—5 lbs. AAC.

Frankie Albert Quits As Forty Niners' Coach

Fires Blast At Boos Of Fans And Critics

By P. D. ELDRED

SAN FRANCISCO (AP) — Fed up with the personal strain of professional football coaching, young Frankie Albert fired a stinging blast at the boos of fans and critics and resigned Friday as head coach of the San Francisco 49ers.

"It is one thing to be booed as a player," the 38-year-old former Stanford All-America quarterback told a press conference. "Then you can get in there and show them.

"But it is an entirely different thing when, as a coach on the sidelines, you have to stand there and take it helplessly for things your players do and breaks of the game that go against the club.

"I'm resigning for personal reasons, because it is pretty difficult to maintain a happy home and live a normal life when your wife and children can't go into a store or attend a game without embarrassment. . .where they are sweating out every game as much as I am.

"I could let off steam as a player, but I couldn't as a coach. So I am through with football coaching, definitely finished."

Albert and Vic Morabito, principal stockholder of the 49er club in which Frankie owns five percent, sat side by side in smiling amiability through the press conference. He has directed the team for three years. His pay is believed between $25,000 and $30,000 a year.

Albert will not sever his coaching connections until after Sunday's season-ending game against the Western Conference champion Baltimore Colts at Kezar Stadium.

Morabito said he wasn't doing anything about a replacement until after that game. The 49ers go into Sunday's game with a 5 lost, 6 won record.

Keiling Posts 576, New League Record

A new high was established in Chuckle's Mixed Bowling League this week when "Chuckles" Keiling, of the Bolts, posted a 177-194-205—576 to lead them to three straight wins over the Rivets.

The Nails tightened their grip on first place with a 2-1 decision over the Nuts while in the third match of the evening the Washers defeated the Screws in three games.

Other high scorers were: Fran Schiller, Rivets, 191—460; Ruth Kreitzburg, Nails, 177—444; Hubert Nichols, Nuts, 156—445; Bill Freeman, Washers, 189—506, and Bill Smith, Screws, 166—475. The standings:

Team	W.	L.	Pct.
Nails	22	11	.667
Bolts	18	15	.545
Nuts	16	17	.485
Screws	15	18	.455
Washers	15	18	.455
Rivets	13	20	.394

Lions Name Captain

NEW YORK (UPI) — William Campbell of Homestead, Pa., a 170-pound guard, has been named captain of the 1958 Columbia University freshman football team.

Four Bowl Games Set For Today

Blue Grass Game Will Be Televised

By The Associated Press

The nationally televised Blue Grass Bowl game Saturday between Oklahoma State and Florida State at Louisville, Ky., features a four-game bowl program this weekend.

Also on the schedule are Saturday afternoon's Junior Rose Bowl game at Pasadena, Calif., matching Northeastern A&M of Oklahoma and Santa Monica College of California; Saturday night's Orange Blossom Bowl game at Miami, pitting Florida A&M and Prairie View, Tex.; and Sunday's Shrimp Bowl game at Galveston, Tex., with Eglin, Fla., Air Force opposing Brooke Medical Center of San Antonio, Tex.

The Blue Grass Bowl action will be televised via ABC, starting at 2 p.m., EST.

Two of Oklahoma State's regulars, guard Dan Wagner and quarterback David Cross, were flu victims earlier this week. But both are expected to be in the lineup.

Florida State, which like its opponent had a 7-3 regular season record, features a razzle-dazzle offense that produced 29 touchdowns this year.

More than 50,000 spectators are expected to witness the Junior Rose Bowl Game. Both teams were undefeated and untied in the games. Prospects are bright for a high scoring game because Northeastern scored 273 points and Santa Monica 359 during the season. The California squad is a slight favorite.

Eglin had only one tie to mar its 10-game record while Brooke won nine and lost one. The contest is to determine the service championship. Eglin has Jim Morris, a former star halfback for Georgia Tech, and quarterback Huston Patton from Mississippi. Forrest Wright of Missouri and Tom Albright of Texas will be among those in the Brooke backfield.

Cateran, V.S.O.P. Score Upsets In Races At Pimlico

BALTIMORE, Dec. 12 (AP) — Glen T. Halowell's Cateran and Mrs. Milton Erlanger's V.S.O.P. shared top honors at Pimlico today when they scored mild upsets in the sixth and seventh races, respectively.

Ridden by Bennie Green, Cateran faced allowance-type sophomores in winning by two lengths from Mrs. Walter Edgar's Dared To in 1:43 1-5 for a mile and 70 yards. Lanrover, running for Mrs. Ian S. Montgomery, was third.

A beaten favorite in his previous race, Cateran returned $12.00 for $2 in gaining his second victory of the season.

V.S.O.P., a 4-year-old import from England, ran faster than Cateran when he was clocked the mile and 70 yards in 1.42 2-5, missing the track record by only three-fifths of a second.

Karl Korte, leading rider of the meeting with 21 victories, found his greatest difficulty in having V.S.O.P. outrun Air Wonder in the first half mile. However, the latter gave way badly and V.S.O.P. galloped on to the wire to win by four lengths from longshot Noble Drake while Herald Wind, the choice, was third.

The Sports Patrol

By STEVE SNIDER

NEW YORK (UPI)—Sports of all sorts:

The National Football League closes out its 39th regular season Sunday in better financial condition than any other professional team sport on the American scene. After its bitter early years, the NFL has only one major problem. Finding parks big enough to hold all the customers.

But of the original 1920 franchises only two survive—Chicago Cardinals and Chicago Bears (then known as Decatur, Ill., Staleys). And only George Halas of the Bears is left among the pioneer coaches of those early raggedy-andy days when money had to be borrowed for travel, players were paid out of a box-office kitty when there was one and uniforms were purchased after store-to-store canvassing of local merchants for the wherewithal.

Might Train In Alps

If Ingemar Johansson of Sweden actually gets that shot at heavyweight champ Floyd Patterson at Colorado Springs, Colo., next year he's expected to do his preliminary training in the Alps to get acclimated to Colorado's high altitude. Cus D'Amato, Patterson's manager won't be caught napping, though. Wouldn't surprise us if he pitched Floyd's camp on Pikes Peak.

Bobby Shantz of the Yankees is a rarity among pitchers. Every time one of his infielders makes a dandy play while Bobby is pitching the little lefty walks over and says, "Thank you" to the guy that did it. Shantz is such a good fielder himself, his mates on the infield play their positions differently on days he works, knowing they won't have to cover for "Li'l Abner" as themselves.

When defensive ace Emlen Tunnell of the New York Giants trots out against the Cleveland Browns Sunday it'll be his 126th straight game over 11 seasons. That rates him a "Tunnell Day" with a flock of gifts including a new car. "Emlen the Gremlin" owns seven league records for his work as a safety man.

Austria Pushing Stadium

Austria, hopeful of snaring the 1964 winter Olympic Games, is pushing a five-million-dollar stadium at Innsbruck in the Tyrolean Alps. Arena will seat 10,000.

Govonor Vaughn and Mannie Jackson two Illinois basketball regulars, are only juniors but they've been teammates for nine years. They were kids together at Edwardsville, Ill., through grade and high schools.

Ken Boyer of the St. Louis Cardinals opens his Florida baseball school Jan. 10 at Tampa with pitcher Hoyt Wilhelm of the Orioles and catcher Hal Smith of the Cards on the staff. Man behind the works is Lou Haneles, veteran school operator.

Duke Snider of the Los Angeles Dodgers who put on too much weight after his knee troubles last winter, has shed the excess at last and figures to be in fine fettle to shoot for the right field fence in the Coliseum if and when Walter O'Malley moves it closer—as promised. The Duke, in the right mood, can be murder with a bat.

(Reg. U.S. Pat. Off.)

SPORT SLANTS

Hines Praise Corle Rides 118 Winners

The Situation Here 'Taint So, Says Arno

By C. V. BURNS

ARTHUR HINE, Bedford Pa., merchant, who was instrumental in persuading Robert E. Corle, the former Bedford High School flyweight wrestler to become a jockey, informs us that "Bobby" still has a cast on his leg but hopes to be O.K. and ready to resume riding at Hialeah Park, Florida, the latter part of January.

Corle is recuperating at his home in Imler, Pa., about nine miles from Bedford.

Hine states that Corle has ridden 118 winners this year and his rating as an apprentice rider expires next month.

Corle started riding in 1956 but he didn't achieve his first winner until January 31, 1958, when he scored aboard Guy's Birthday, a $100 for $2 shot, at Sunshine Park in Florida.

Hubert Hine, son of Arthur, has been the trainer of public stables since 1950, and among his string of thoroughbreds are Boiler Plate, Top Model and Rosebud, which race in his mother's name. Top Model won four races last year.

Hubert recalls Corle's debut in Florida last winter and gets a chuckle out of it.

"Bobby" looked so bad that the stewards wanted to take him off the horses because they didn't think the 95-pound lad could handle them.

"Honestly, I didn't think he was going to make it," Hubert declared.

The trainer, however, changed his mind after seeing the lad, who celebrated his 23rd birthday on July 16, turn in sensational performances at Delaware Park, Atlantic City and Garden State. It was at the latter track that Corle fell from Shannondale Nov. 4 and suffered a broken fibula bone in his left leg.

Arthur Hine, who promotes horse shows at Bedford annually in September, says Bobby is still single, is intelligent, thrifty, has good manners and doesn't bet on horses. He predicts we'll be reading many nice things about Corle when he gets back in the saddle again.

THE Cumberland Fair Association's final decision on whether it will hold its 12-day race meeting at Fairgo in September, competing against the night racing at Shenandoah Park in Charles Town, W.Va., or transfer its 12 days to the Marlboro track, will hinge on the outcome of the next meeting of officials of the Maryland Half Mile Tracks Association.

DON HARDEN, who has done an excellent job as assistant coach at LaSalle High School in recent years, certainly will be given consideration when candidates for the football coaching post are screened at the local school, according to Brother Thomas, athletic director.

WHEN Piedmont lost to Valley High on Tuesday night it was the first defeat at home for "Huck" Miers' Lions since the final game of the 1956-57 season which Keyser won. Piedmont had reeled off ten straight wins at home before bowing to the Black Knights.

VINNIE FARRELL, the internationally known basketball official, who has many friends in Cumberland, has had the Pro Deo et Juventute Medal conferred on him by Archbishop Boland for 30 years of service to the youth in New Jersey.

COACH Arno B. Hott, of Capon Bridge High School, says there is a slight error in the report of the game out of Romney last Tuesday which stated that Bill Maphis broke a Hampshire County scoring record when he made 43 points on 14 field goals and 15-21 fouls as the Pioneers defeated the West Virginia School for the Deaf, 108-35.

Mr. Hott reports that on February 28, 1958, Alan Thorn, center of Capon Bridge High School of Hampshire county, scored 43 points on 20 field goals and 3-4 fouls in a tourney game against Berkeley Springs which Capon Bridge won, 78-49.

This is correct and it means that Maphis tied Thorn's record unless somebody comes up with a higher scoring performance.

RICHARD "Dick" DeHart, Allegany High School alumnus, is serving his third year as varsity basketball coach at Millersville (Pa.) Teachers College. His teams have won 34 and lost 11 and he has directed the Marauders to two straight Pennsylvania Teachers College Conference championships.

"Dick" is teaching biology, health and physical education.

KARL KORTE and Lawrence Reynolds, the teen-age apprentice star, who thrilled 'em at Fairgo in September, are running 1-2 in the jockeys' race with 21 and 18 winners, respectively, as the Pimlico meeting goes into its final day.

DAVE HART, head coach of Johnstown (Pa.) High School's Trojans, has been granted a new five-year contract and the entire coaching staff has received pay increases of $150 each.

The Trojans won 11 straight games this year, including the WPIAL championship game against Clairton.

Hart's salary is now $2,500 and includes $1,800 for football, $300 for athletic director and $400 for track coaching.

Paul Abele, one-time Meyersdale High coach, and brother - in - law of Paul Sheehe, local restaurateur, is among five of Hart's aides who got salary boosts.

Johnstown used to appear on Allegany High's grid schedule. The schools engaged in a 5-game series, 1925-1929, and the Trojans won four games, three by the margin of one touchdown. The last contest was a scoreless tie.

WE LIKE the story about the Baltimore Colts season ticket holder who purposely ordered two seats behind a pole.

He insisted because two of his pals were drinking at the games and had not been seeing much after the first quarter anyhow.

When that happens next season he plans to move them behind the pole and use their seats for some of his other friends who want to see the game.

Antlerless Deer Legal Game Today On Eastern Shore

BALTIMORE (AP)—For nine and a half hours Saturday, antlerless deer will be legal game in four Eastern Shore Counties.

About 3,000 hunters are expected to join in the chase in Wicomico, Somerset, Dorchester and Worcester counties. Gunning starts at dawn, 7:17 a.m., and ends at sundown, 4:43 p.m.

The full quota of 3,600 permits has been issued by the Maryland Game and Inland Fish Commission, but a number of these applicants got bucks during last week's antlered season and are ineligible to hunt for does and fawns.

Last year, sleet and snow kept down the kill and only 47 kills were reported by 1,000 specially licensed hunters.

The antlerless season was set up to reduce the herd of deer, which have caused heavy farm crop damage. Stalkers during the recent bow and arrow and gunning hunts reported a heavy population of does and fawns.

Jones And Calhoun Fight Monday Night

CLEVELAND (UPI) — Ralph "Tiger" Jones will gamble Monday night in the fight ring here not only for a second victory over Rory Calhoun but also for a better chance to sign for a spring bout with Carmen Basilio in Syracuse.

Calhoun is favored by 7-5 odds in the Toyshop Fund Show here even though he lost a close decision over Calhoun in their first meeting at Madison Square Garden a month ago because the referee denied him a round.

Keller, Bayer Lead Sanford Open Golf

Doug Sanders Drops Six Strokes Behind

SANFORD, Fla. (AP) — Bob Keller, civilian golf pro at Eglin Air Force Base, Fla., and big George Bayer of Glen Eagles, Ill., each shot a four-under-par 67 Friday for 135 totals and shared the lead at the halfway mark in the Sanford Open Golf Tournament.

The one-stroke lead Doug Sanders of Miami Beach held at the end of the first round vanished as he soared to a 76 for a second-round total of 141. Three three-putt greens contributed to his downfall.

One stroke behind the leaders at 136 were National Open Champion Tommy Bolt of Paradise, Fla., with a 70 Friday to add to a first-rouund 66; and Chick Harbert of Northville, Mich., shooting a second straight 68.

Behind Bolt and Harbert were Art Wall of Pocono Manor, Pa., and Dow Finsterwald of Tequesta, Fla., each with 137. Finsterwald had a 66 to add to his par 71 of Thursday. The 66 tied Arnold Palmer of Latrobe, Pa., for low round of the day.

The field was cut to 62 pros and 9 amateurs for the third round Saturday, with a score of 145 or better qualifying for the pros.

PRACTICAL GIFTS
Little Boys and Girls Acme Brand
COWBOY BOOTS
$4.95 to $6.95
Sleeping Bags
For Scouts and campers. Prices range from $8.88 to $24.95
The Hub
Army-

Browns Need Win Sunday To Earn Shot At NFL Title

Giants Battle Cleveland In Crucial Game

New York Victory Would Tie Up Race, Necessitate Playoff

By BEN OLAN
Associated Press Sports Writer

Something's gotta give in Yankee Stadium Sunday when the Cleveland Browns, the best road club in the National Football League, take on the New York Giants, one of the top clutch teams, in the highlight of the final program of the regular season.

A victory for the Browns will send them into the title game against Baltimore, the Western Conference champ, Dec. 28. A triumph for New York will necessitate a playoff with Cleveland next Sunday in New York. Cleveland leads the Eastern Conference with a 9-2 mark while the Giants are 8-3.

Lost Two At Home

Both of the Browns' setbacks came on home grounds—17-21 to the Giants and 10-30 to the Detroit Lions. Cleveland has won five games without a setback on enemy gridirons.

The Giants lost when least expected, first to the Philadelphia Eagles, then to the Chicago Cards and Pittsburgh. But to remain in contention, Jim Lee Howell's men turned back the Browns in their first meeting Nov. 2, beat Baltimore Nov. 9, and won another "must" game against Detroit last Sunday with a final period rally.

Colts Play 'Frisco

Pittsburgh and the Cardinals kick off the last weekend of the campaign Saturday in a nationally televised (CBS, 1:30 p.m., EST) game. In Sunday's other games, Baltimore is at San Francisco, Detroit at the Chicago Bears, Green Bay at Los Angeles and Philadelphia at Washington.

Except for the Giants-Browns tussle, which is expected to attract a crowd of more than 70,000, the most important ones are in Chicago and Los Angeles. The Bears and Rams are tied for second place in the Western Conference at 7-4.

The Rams will be seeking their fifth victory in a row over Green Bay, whom they defeated 20-7 in their first meeting this year. The Bears beat Detroit 20-7 earlier this season.

The Steelers, with five victories and a tie in their last six, have clinched third place in the Eastern Conference. The Steelers knocked off the Cards 27-20 Nov. 23.

Beat Forty Niners

Baltimore scored 28 points in the second half after trailing 27-7 to beat San Francisco in a previous get-together this year. Washington tripped Philadelphia 24-14 in the opening game of the season for both clubs.

Detroit, last season's NFL titleholder, can finish no higher than fourth in the Western division. And this can only be accomplished if the Lions beat the Bears and San Francisco loses to Baltimore.

Fair Grounds Entries

FIRST POST 2:45 PES

FIRST—$2,000, cl., 3, 1 1/16 m.

Miss England	108	xPiloting	103
Okie Dokie	111	Quiet Boy	117
Aethel Play	114	Mr Whimsy	117
Little Cyclone	114	Wianoor	108
Catch Fire	111	xPamela Jean	103

SECOND—$2,000, cl., 3 up, 6 f.

Irrisor	112	Pleasure Scout	118
Kerroz	112	Nizami Lady	112
Derby John	112	Dandy B.	116
Bob Crosset	107	Aveneg	104
Dark Continent	112	Many Errors	112
Africander	109	Deversoir	110
Carrara Sue	107	Blue Frock	107
Quintella	107	Bold Statesman	112
Startling	107	Royal Miche	112

THIRD—$2,000, cl., 3 up, 1 1/16 m.

Shrug	113	Sux-Deu-Ree	110
xNorma's Baby	106	Cramming	113
Frank's Flower	114	xRoses-Last	108
Sherbet	113	xa-Ringflo	108
xa-Miss Hysit'n	106	Heaven Helpus	116

a-Shoestring Stable entry

FOURTH—$2,300, cl., 3, 6 f.

Jett Vapor	111	Side With Me	116
Sage of Alief	114	Marlow Road	112
My Pick Too	113	Certainly Red	112
Satin Parasoll	114	Bokaris	111
War Signals	112		

FIFTH—$2,400, al., 2, 6 f.

a-Fast Pal	110	Eternal Bim	120
a-Know It	114	Deep Diamond	111
Wet Back	120	b-Chally	110
b-Our Navy	114	Jerry Evarts	112
Springfire	116	Bobby Rit	110

a-Grissom and Paddock entry
b-Hept Sta & J Wade entry

SIXTH—$2,300, cl., 3 up, 1 1/16 m.

Brookwood	114	Hill Country	112
Bayou Nymph	110	Brother G.	119
Hare Raising	112	Some Front	115
Pietro	111		

SEVENTH—$10,000, Jay Cee Hnd., 3 up, 6 f.

Tinkalero	106	a-Tenacious	121
Jet Colonel	119	b-Liberal Art	113
a-Fanciful Miss	113	Etoka	107
Dark Toga	110	b-Maribu	111
Gunrod	113		

a-J W Brown entry
b-W H Bishop Stable entry

EIGHTH—$2,000, cl., 3 up, 1 1/16 m.

Booteve	109	Gay Street	115
Air Battle	112	Fancy Future	115
Stroller	115	Next Please	121
Countryside	115	Twinkter	118
xPeeler	110	Marti Diana	115

x—5 lbs. AAC.

Yesterday's Scratches

By The Associated Press

PIMLICO

1—Tubee, Fre Beau, Some Beau, Dave And Mike, Grudge. 2—Mr. Rooster, Tim's Chic, Sunday Best, True Gauge. 3—Arc, Rose Paint, Carter's Bridge, Rustle Of Spring. 5—Tinn Lassie, Green Heels, Office Wife, Waam War, Chersonese. 7—Quick Lunch, Freedom Parley. 8—Kantello, Doris Ator, Easy Flier, Heliaurora.

FAIR GROUNDS

1—Heaven Helpus, Jet Liner, Java Girl, Blue Frock, Suz-Den-Ree, Tate. 3—Catch Fire, Royal Bloom. 4—Shadow's Pride, Little Gil, Captain Advice.

TROPICAL PARK

1—Borough Queen, Marilina. 2—Quest Of War, Fresh Hope, Slate. 3—Forky, Summer Blues, Candle Wood, Front Pew. 4—Tiller Ep. 8—Agoura Call, Super Ala, See Sag Sew.

SOMETHING NEW - - - By Alan Maver

At The Race Tracks

Yesterday's Results

PIMLICO

1—Sarah Constant, F. Kratz 12.20, 6, 4.20; Rabbit, O. Cutshaw 5.80, 4; Irish Beth, A. Chambers 3.60.

2—Allchain, T. Lee 10.20, 6.40, 4.20; Uncle Samnik, A. Chambers 15.20, 10; Reluctant Lady, E. Seaman 14.80.

DAILY DOUBLE — Sarah Constant (6) and Allchain (12) paid $58.40.

3—Queen Of Sheeba, K. Korte 7, 3.60, 2.80; Chabine, A. Chambers 3, 2.60; Winged Way, S. Cole 4.

4—Tropicana, L. Reynolds 9.80, 4.80, 3.20; Viadana, C. Hooper 6.80, 4.40; a-Merry Tune, J. Kirk 2.80.

a-Llangollen Farm entry.

5—Ro San Gal, H. Keene 6.40, 4, 3.20; Unleased, A. Chambers 6, 5; Brother Snob, J. A. Regalbuto 5.40.

6—Cateran, B. Green 12, 6.60, 3.40; Dared To, L. Reynolds 4.20, 3; Landrover, F. Kratz 2.40.

7—V.S.O.P., K. Korte 8, 4.60, 3; Noble Drake, M. Dalgo 11.40, 5.20; Herald Wind, C. Gonzalez 2.80.

8—High Defense, H. Keene 9.20, 6.20, 3.60; Wild And Wooly, R. Sterling 17.80, 8.40; Soul Pearl, A. C. Valenzuela 3.60.

Total handle $726,300. Attendance 7,643.

TROPICAL PARK

1—Do Diane, F. A. Smith 14.60, 8.50, 5.10; Maracay 2nd, J. Bev 49.90, 13.80; Morillo, J. Block 7.30.

2—High Tan, S. Soirez 7, 3.90, 2.80; Trade Line, L. Adams 5.10, 3.40; Dead Indian, J. Choquette 3.50.

DAILY DOUBLE—Do Diane (1) and High Tan (3) paid $52.70.

3—Col's Daughter, C. Burr 30.40, 12.90, 4.30; Knockango, W. Blum 4.40, 2.50; Fauchelevent, W. M. Cook 2.30.

4—Eastern Chant, W. Blum 17, 6.30, 4.40; Hot Coffee, B. Thornburg 4.50, 3.40; Spy Boss, J. Block 8.70.

5—Curraghmore, C. Burr 46.60, 18.40, 8.10; a-Kinglike, W. Blum 8, 5.30; Persia, L. Gilligan 3.80.

a-Kroese entry.

6—New Star, F. A. Smith 12.40, 5.50, 3; Fiji, J. Leonard 3.90, 2.70; Garrison, J. Choquette 2.70.

7—Little Porter, E. Anyon 4, 2.70, 2.50; Nitime, A. Russo 3.90, 3.60; Mariners Guide, J. Johnson 5.

8—Carneaux, J. Leonard 11.70, 8.20, 5.10; Flameyed, W. Blum 6.80, 4.80; Papa Bill, J. Choquette 5.50.

9—My Son Charlie, F. A. Smith 23.80, 9.50, 4.60; Double Spurs, C. Burr 4, 3.80; Nancy's Chance, J. Johnson 3.90.

Total handle $674,499. Attendance 6,655.

FAIR GROUNDS

1—Paperwoman, D. Premeaux 27.40, 14.60, 11.40; Hidden Gold, F. Zehr 11.80, 9.20; Top Guy, R. Nono 12.

2—Scarlet Mon, W. Carstens 16.80, 6.80, 5.40; Shirk, R. Broussard 5, 4.60; Half Carat, H. Hinojosa 9.60.

DAILY DOUBLE—Paper Woman (6) and Scarlet Mon (5) paid $224.

3—Miranda, J. Combest 17.80, 5.80, 3.80; Three Bobs, W. Chambers 3.80, 2.80; b-Lills Pill, L. Jones 3.

b-H. Johnston entry.

4—Pacesetter, R. Broussard 5.80, 3.60, 3.20; Colombo, D. Deroin 3.80, 2.80; Mister Tac, O. Headley 4.20.

5—a-Settum Up Joe, W. Chambers 5.80, 3, 2.40; Champ Sorter, J. L. Rotz 4.20, 2.40; Rip Road, R. L. Baird 3.

a-Bishop Stable entry.

6—a-Gallant Runner, W. Chambers 7.20, 2.40, 3; Free And Busy, R. Broussard 2.20, 2.40; a-Trico, S. Armstrong 3.

a-Bishop Stable entry.

7—Batter Cake, R. Nono 39.60, 15, 10.40; Appease Not, R. L. Baird 5.20, 4.20; Stymie Dier, J. Combest 6.20.

8—Sun Jep, W. Chambers 9.80, 4.20, 3.20; Caballo, L. Hansman 8.20, 4; Hard-Sea, J. L. Rotz 7.60.

Total handle $353,704. Attendance 7,286.

Pimlico Entries

FIRST POST 1 PES

FIRST—$3,000, cl., 4 up, 1 3/16 m.

zAchilleus	113	xConn's Tiger	111
Beau Rocks	111	xAt Sunrise	111
Blue Boy	116	Wing Again	111
xCherry Branch	117	Foxy Silver	119
Bimegar	119	xKing Flush	117
Pomposity	114	Col. Blimp	111
Lone Stan	122	xGood Sailor	108
Not To-Nite	113	Cartier	116

SECOND—$2,500, cl., 4 up, 5½ f.

Our President	119	Quarry Slave	119
Olympia Wiz	116	xElsing Queen	108
xFrench Bleu	117	Hanwar	116
Miss Equity	113	Little Mich	119
xDoris Ator	108	Mendwell	116
Adolph's Joy	119	xDisarmed	111
Pharakin	119	Elliotts Magic	116
xDoreen's Play	111	xGala Dice	111

THIRD—$3,000, cl., 4 up, 1 1/16 m.

Pistolero 2nd	114	Ufo	120
xMid River	115	Bal Harbour	117
xLa Eish	112	xKoko Dozo	109
Apache Brave	114	zAggravator	115
xRequa	109	Heliaurora	117
King's Chapel	114	Fellow	114
Jersey Devil	117		

FOURTH—$3,000, al., 2, 1 1/16 m.

Riversun	120	a-Spy Contessa	117
Castle Bar	120	Tribulation	117
xThermo	115	Flying Scud	120
Admiral's Jet	120	Sergeant King	120
Serendipity	120	Lady Fairator	117
a-Dust Jacket	120	Hearts Afire	117
Steverino	120	Gregory K.	115
Titurnium	120		

a-Ruth Pierce-Dean Alfange entry

FIFTH—$4,000, al., 3 up, 5½ f.

Judge Ray K.	119	xRoyal H'liday	111
xEastern Hobo	112	Tee Shirt	113
Royal Clipper	114	Dr. Eugene J.	116
xMelpet Jr	105	Weeper's Joy	122
No Fear 2nd	119		

SIXTH—$4,000, al., 3 up, 1 1/16 m.

Toque	111	xa-Briny Night	106
xO'Keegan	109	zCountermand	108
xa-Our Holiday	112	Ricci Tavi	123
Nisht Amool	114	Madok	123
Sabotage	111		

a-Genter-Estate of J. Patton entry

SEVENTH—Pimlico Cup, $10,000 added, Hnd Stake, 3 up, 1⅜ m.

Mr. Turf	112	Casual Friend	120
Cross Channel	105	Convoy	107
Combahee	106	Civet	120

EIGHTH—$3,000, cl., 4 up, 1½ m.

Day Older	119	Noble Dream	119
If 2nd	119	Fauroyal	116
xRing King	117	xFall Creek	111
xOcean Lane	111	Scriven	116
xPortage Boy	111	xW'dl'wn Belle	108
Doctor Leo	116	Going Good	119
Bold Remark	116	Cobber	116
xWarrior's Stand	114	xMosscent	111

z—3 lbs.; x—5 lbs. AAC.

Waterford Requests Revision Of Dates

CHARLESTON, W. Va. (UPI)—The State Racing Commission said Friday it had granted a request by Waterford Park, Chester, for a hearing to revise 1959 racing dates assigned to the track recently.

A commission spokesman said the time and the place of the meeting would be announced soon.

At a commission meeting earlier this month Waterford was granted authority to stage a spring meet April 11-May 30, a summer meet July 29-Sept. 7, and a fall meet Nov. 4-Nov. 28, excluding Thanksgiving Day.

There was no indication as to how Waterford proposed to rearrange the dates.

Today's Selections

By The Associated Press

PIMLICO

1—Lone Stan, Pomposity, Foxy Silver
2—Quarry Slave, Pharakin, Little Mich
3—Bal Harbour, Ufo, Mid River
4—Speedy Contessa, Riversun, Steverino
5—Weeper's Boy, Judge Ray K., Melpet Jr.
6—Nisht Amool, Ricci Tavi, Sabotage
7—Casual Friend, Civet, Mr. Turf
8—Warrior's Stand, Portage Boy, Fauroyal

BEST BET—Weeper's Boy.

FAIR GROUNDS

1—Aethel Play, Quiet Boy, Mr. Whimsy
2—Kerroz, Pleasure Scout, Bold Statesman
3—Heaven Helpus, Cramming, Sherbet
4—War Signals, Side With Me, Bokaris
5—Eternal Bim, Fast Pal, Wet Back
6—Brother G., Hare Raising, Brookwood
7—Tenacious, Liberal Art, Gunrod
8—Stroller, Twinkter, Gay Street

BEST BET—Tenacious.

TROPICAL PARK

1—Royal Goddess, Gendero, Smooth Flite
2—One Putt, Shimke, Declaration
3—Peratrice, Teithetruth, Church Man
4—Simple Star, Garrulous, The Verb
5—Quickmarch, Sky Spy, Shrewsbury Rocks
6—Tile Son, Middletown, Lament
7—Edsun, Bayluc, Golden Lou
8—Flight History, Arcandy, Mrs. Hellen
9—Manormouse, Taclos, Sito

BEST BET—Tile Son.

Tropical Park Entries

FIRST POST 1:30 PES

FIRST—$2,000, cl., 6 f.

xTumblin O.	110	Gendero	114
Smooth Flite	114	Gun Boy	114
Ellen G.	111	Sissy Pat	111
Wise Deacon	114	Zalto	114
xBlue Sky Boy	109	Chendzod	109
Royal Goddess	107	Watchout	109
Chris Gross	114	Busy Benton	114
Market Table	111	Triple Gold	114
Hell 'An Maria	111	xCall Sign	106

SECOND—$2,000, cl., 3 up, 6 f.

Shimke	116	Bob Austin	118
xDr. Van Bond	109	Air Out	116
One Putt	116	Lady Bretha	115
Declaration	120	Good Sign	118
Chief Pontiac	116	Kiptopeke	120
Falcula	113	xTocsin	115
xBuddy	111	Last Out	116
Rising Sun	114	Summer Blues	113
xBeau Mim	106		

THIRD—$2,300, cl., 2, 6 f.

xSame Thing	109	Teithetruth	112
xChurch Man	116	Royal Birth	115
Lets Go Modern	112	Queens Oaks	112
H'vey's Delight	112	Noble Val	110
xGemayya	107	First Rock	115
Kinda Clever	115	Peratrice	112
Mi Manda	112	Toni Mia	112
Malda	107		

FOURTH—$2,100, cl., 3, 1 1/16 m.

Corso	118	xSpicy Tour	111
xNicole	106	Garrulous	114
xLeave It Alone	106	Simple Star	111
Crownlee	107	The Verb	110
Boomer Sooner	114	Noverre	110
Sweet Step	107	Kay's Ace	110
xImp'rial Cadet	107		

FIFTH—$2,400, cl., 2, 6 f.

Little Quiz	112	Johnny Scamp	114
xLubrette	109	Sh'wsb'y R'ks	119
Quickmarch	119	xBellescem	112
Susan W.	113	Logana	119
Sky Spy	116		

SIXTH—$2,900, al., 3, 6 f.

Middletown	113	Fear No Evil	119
xInvader 2nd	108	Lady Eternal	116
Lament	110	Tile Son	121
Quotation	113		

SEVENTH—$2,700, op. cl., 3 up, 1 1/16 m.

Edsun	119	Double Bogey	115
Black Homburg	115	Bullslinger	112
Hundred Grand	115	Golden Lou	117
Bayluc	115	xChoice D'ble	110
Persian Claw	115		

EIGHTH—$10,000, added, City of Coral Gables Hnd., 3 up, 6 f.

Gray Phantom	117	a-Talent Show	118
Jimmer	118	Mister Jive	124
General Riley	121	b-Bolero U.	118
a-Indian Creek	115	Mrs. Hellen	116
b-Arcandy	122	Flight History	119

a-Ada L Rice entry
b-Hasty House Farms entry

NINTH—$2,000, cl., 4 up, 1⅛ m.

Manormouse	111	xPleading	106
Bookie Boy	119	Oil Boom	111
xTacios	114	xSito	114
Daddy's Dog	108	xFr'ch Legion	109
Stout Built	111	Polkachita	108
Black Bounty	111		

x—5 lbs. AAG.

Frankie Albert Quits As Forty Niners' Coach

Fires Blast At Boos Of Fans And Critics

By P. D. ELDRED

SAN FRANCISCO (AP) — Fed up with the personal strain of professional football coaching, young Frankie Albert fired a stinging blast at the boos of fans and critics and resigned Friday as head coach of the San Francisco 49ers.

"It is one thing to be booed as a player," the 38-year-old former Stanford All-America quarterback told a press conference. "Then you can get in there and show them.

"But it is an entirely different thing when, as a coach on the sidelines, you have to stand there and take it helplessly for things your players do and breaks of the game that go against the club.

"I'm resigning for personal reasons, because it is pretty difficult to maintain a happy home and live a normal life when your wife and children can't go into a store or attend a game without embarrassment. . .where they are sweating out every game as much as I am.

"I could let off steam as a player, but I couldn't as a coach. So I am through with football coaching, definitely finished."

Albert and Vic Morabito, principal stockholder of the 49er club in which Frankie owns five percent, sat side by side in smiling amiability through the press conference. He has directed the team for three years. His pay is believed between $25,000 and $30,000 a year.

Albert will not sever his coaching connections until after Sunday's season-ending game against the Western Conference champion Baltimore Colts at Kezar Stadium.

Morabito said he wasn't doing anything about a replacement until after that game. The 49ers go into Sunday's game with a 5 lost, 6 won record.

Keiling Posts 576, New League Record

A new high was established in Chuckle's Mixed Bowling League this week when "Chuckles" Keiling, of the Bolts, posted a 177-194-205—576 to lead them to three straight wins over the Rivets.

The Nails tightened their grip on first place with a 2-1 decision over the Nuts while in the third match of the evening the Washers defeated the Screws in three games.

Other high scorers were: Fran Schiller, Rivets, 191—460; Ruth Kreitzburg, Nails, 177—444; Hubert Nichols, Nuts, 156—445; Bill Freeman, Washers, 189—506, and Bill Smith, Screws, 166—475. The standings:

Team	W.	L.	Pct.
Nails	22	11	.667
Bolts	18	15	.545
Nuts	16	17	.485
Screws	15	18	.455
Washers	15	18	.455
Rivets	13	20	.394

Lions Name Captain

NEW YORK (UPI) — William Campbell of Homestead, Pa., a 170-pound guard, has been named captain of the 1958 Columbia University freshman football team.

Four Bowl Games Set For Today

Blue Grass Game Will Be Televised

By The Associated Press

The nationally televised Blue Grass Bowl game Saturday between Oklahoma State and Florida State at Louisville, Ky., features a four-game bowl program this weekend.

Also on the schedule are Saturday afternoon's Junior Rose Bowl game at Pasadena, Calif., matching Northeastern A&M of Oklahoma and Santa Monica College of California; Saturday night's Orange Blossom Bowl game at Miami, pitting Florida A&M and Prairie View, Tex.; and Sunday's Shrimp Bowl game at Galveston, Tex., with Eglin, Fla., Air Force opposing Brooke Medical Center of San Antonio, Tex.

The Blue Grass Bowl action will be televised via ABC, starting at 2 p.m., EST.

Two of Oklahoma State's regulars, guard Dan Wagner and quarterback David Cross, were flu victims earlier this week. But both are expected to be in the lineup.

Florida State, which like its opponent had a 7-3 regular season record, features a razzle-dazzle offense that produced 29 touchdowns this year.

More than 50,000 spectators are expected to witness the Junior Rose Bowl Game. Both teams were undefeated and untied in the games. Prospects are bright for a high scoring game because Northeastern scored 273 points and Santa Monica 359 during the season. The California squad is a slight favorite.

Eglin had only one tie to mar its 10-game record while Brooke won nine and lost one. The contest is to determine the service championship. Eglin has Jim Morris, a former star halfback for Georgia Tech, and quarterback Huston Patton from Mississippi. Forrest Wright of Missouri and Tom Albright of Texas will be among those in the Brooke backfield.

Cateran, V.S.O.P. Score Upsets In Races At Pimlico

BALTIMORE, Dec. 12 (AP) — Glen T. Halowell's Cateran and Mrs. Milton Erlanger's V.S.O.P. shared top honors at Pimlico today when they scored mild upsets in the sixth and seventh races, respectively.

Ridden by Bennie Green, Cateran faced allowance-type sophomores in winning by two lengths from Mrs. Walter Edgar's Dared To in 1:43 1-5 for a mile and 70 yards. Lanrover, running for Mrs. Ian S. Montgomery, was third.

A beaten favorite in his previous race, Cateran returned $12.00 for $2 in gaining his second victory of the season.

V.S.O.P., a 4-year-old import from England, ran faster than Cateran when he was clocked the mile and 70 yards in 1:42 2-5, missing the track record by only three-fifths of a second.

Karl Korte, leading rider of the meeting with 21 victories, found his greatest difficulty in having V.S.O.P. outrun Air Wonder in the first half mile. However, the latter gave way badly and V.S.O.P. galloped on to the wire to win by four lengths from longshot Noble Drake while Herald Wind, the choice, was third.

The Sports Patrol

By STEVE SNIDER

NEW YORK (UPI)—Sports of all sorts:

The National Football League closes out its 39th regular season Sunday in better financial condition than any other professional team sport on the American scene. After its bitter early years, the NFL has only one major problem. Finding parks big enough to hold all the customers.

But of the original 1920 franchises only two survive—Chicago Cardinals and Chicago Bears (then known as Decatur, Ill., Staleys). And only George Halas of the Bears is left among the pioneer coaches of those early raggedy-andy days when money had to be borrowed for travel, players were paid out of a box-office kitty when there was one and uniforms were purchased after store-to-store canvassing of local merchants for the wherewithal.

Might Train In Alps

If Ingemar Johansson of Sweden actually gets that shot at heavyweight champ Floyd Patterson at Colorado Springs, Colo., next year he's expected to do his preliminary training in the Alps to get acclimated to Colorado's high altitude. Cus D'Amato, Patterson's manager won't be caught napping, though. Wouldn't surprise us if he pitched Floyd's camp on Pikes Peak.

Bobby Shantz of the Yankees is a rarity among pitchers. Every time one of his infielders makes a dandy play while Bobby is pitching the little lefty walks over and says, "Thank you" to the guy that did it. Shantz is such a good fielder himself, his mates on the infield play their positions differently on days he works, knowing they won't have to cover for "little me" as themselves.

When defensive ace Emlen Tunnell of the New York Giants trots out against the Cleveland Browns Sunday it'll be his 126th straight game over 11 seasons. That gates him a "Tunnell Day" with a flock of gifts including a new car. "Emlen the Gremlin" owns seven league records for his work as a safety man.

Austria Pushing Stadium

Austria, hopeful of snaring the 1964 winter Olympic Games, is pushing a five-million-dollar stadium at Innsbruck in the Tyrolean Alps. Arena will seat 10,000.

Govonor Vaughn and Mannie Jackson two Illinois basketball regulars, are only juniors but they've been teammates for nine years. They were kids together at Edwardsville, Ill., through grade and high schools.

Ken Boyer of the St. Louis Cardinals opens his Florida baseball school [illegible] at Tampa with pitcher Hoyt Wilhelm of the Orioles and catcher Hal Smith of the Cards on the staff. Man behind the works is Lou Haneles, veteran school operator.

Duke Snider of the Los Angeles Dodgers who put on too much weight after his knee troubles last winter, has shed the excess at last and figures to be in fine fettle to shoot for the right field fence in the Coliseum if and when Walter O'Malley moves it closer—as promised. The Duke, in the right mood, can be murder with that.

(Reg. U.S. Pat. Off.)

SPORT SLANTS

Hines Praise Corle Rides 118 Winners

The Situation Here 'Taint So, Says Arno

By C. V. BURNS

ARTHUR HINE, Bedford Pa., merchant, who was instrumental in persuading Robert E. Corle, the former Bedford High School flyweight wrestler to become a jockey, informs us that "Bobby" still has a cast on his leg but hopes to be O.K. and ready to resume riding at Hialeah Park, Florida, the latter part of January.

Corle is recuperating at his home in Imler, Pa., about nine miles from Bedford.

Hine states that Corle has ridden 118 winners this year and his rating as an apprentice rider expires next month.

Corle started riding in 1956 but he didn't achieve his first winner until January 31, 1958, when he scored aboard Guy's Birthday, a $100 for $2 shot, at Sunshine Park in Florida.

Hubert Hine, son of Arthur, has been the trainer of public stables since 1950, and among his string of thoroughbreds are Boiler Plate, Top Model and Rosebud, which race in his mother's name, Top Model won four races last year.

Hubert recalls Corle's debut in Florida last winter and gets a chuckle out of it.

"Bobby" looked so bad that the stewards wanted to take him off the horses because they didn't think the 95-pound lad could handle them.

"Honestly, I didn't think he was going to make it," Hubert declared.

The trainer, however, changed his mind after seeing the lad, who celebrated his 23rd birthday on July 16, turn in sensational performances at Delaware Park, Atlantic City and Garden State. It was at the latter track that Corle fell from Shannondale Nov. 4 and suffered a broken fibula bone in his left leg.

Arthur Hine, who promotes horse shows at Bedford annually in September, says Bobby is still single, is intelligent, thrifty, has good manners and doesn't bet on horses. He predicts we'll be reading many nice things about Corle when he gets back in the saddle again.

THE Cumberland Fair Association's final decision on whether it will hold its 12-day race meeting at Fairgo in September, competing against the night racing at Shenandoah Park in Charles Town, W.Va., or transfer its 12 days to the Marlboro track, will hinge on the outcome of the next meeting of officials of the Maryland Half Mile Tracks Association.

DON HARDEN, who has done an excellent job as assistant coach at LaSalle High School in recent years, certainly will be given consideration when candidates for the football coaching post are screened at the local school, according to Brother Thomas, athletic director.

WHEN Piedmont lost to Valley High on Tuesday night it was the first defeat at home for "Huck" Miers' Lions since the final game of the 1956-57 season which Keyser won. Piedmont had reeled off ten straight wins at home before bowing to the Black Knights.

VINNIE FARRELL, the internationally known basketball official, who has many friends in Cumberland, has had the Pro Deo et Juventute Medal conferred on him by Archbishop Boland for 30 years of service to the youth in New Jersey.

COACH Arno B. Hott, of Capon Bridge High School, says there is a slight error in the report of the game out of Romney last Tuesday which stated that Bill Maphis broke a Hampshire County scoring record when he made 43 points on 14 field goals and 15-21 fouls as the Pioneers defeated the West Virginia School for the Deaf, 108-35.

Mr. Hott reports that on February 28, 1958, Alan Thorn, center of Capon Bridge High School of Hampshire county, scored 43 points on 20 field goals and 3-4 fouls in a tourney game against Berkeley Springs which Capon Bridge won, 78-49.

This is correct and it means that Maphis tied Thorn's record unless somebody comes up with a higher scoring performance.

RICHARD "Dick" DeHart, Allegany High School alumnus, is serving his third year as varsity basketball coach at Millersville (Pa.) Teachers College. His teams have won 34 and lost 11 and he has directed the Marauders to two straight Pennsylvania Teachers College Conference championships.

"Dick" is teaching biology, health and physical education.

KARL KORTE and Lawrence Reynolds, the teen-age apprentice star, who thrilled 'em at Fairgo in September, are running 1-2 in the jockeys' race with 21 and 18 winners, respectively, as the Pimlico meeting goes into its final day.

DAVE HART, head coach of Johnstown (Pa.) High School's Trojans, has been granted a new five-year contract and the entire coaching staff has received pay increases of $150 each.

The Trojans won 11 straight games this year, including the WPIAL championship game against Clairton.

Hart's salary is now $2,500 and includes $1,800 for football, $300 for athletic director and $400 for track coaching.

Paul Abele, one-time Meyersdale High coach, and brother - in - law of Paul Sheehe, local restaurateur, is among five of Hart's aides who got salary boosts.

Johnstown used to appear on Allegany High's grid schedule. The schools engaged in a 5-game series, 1925-1929, and the Trojans won four games, three by the margin of one touchdown. The last contest was a scoreless tie.

WE LIKE the story about the Baltimore Colts season ticket holder who purposely ordered two seats behind a pole.

He insisted because two of his pals were drinking at the games and had not been seeing much after the first quarter anyhow.

When that happens next season he plans to move them behind the pole and use their seats for some of his other friends who want to see the game.

Antlerless Deer Legal Game Today On Eastern Shore

BALTIMORE (AP)—For nine and a half hours Saturday, antlerless deer will be legal game in four Eastern Shore Counties.

About 3,000 hunters are expected to join in the chase in Wicomico, Somerset, Dorchester and Worcester counties. Gunning starts at dawn, 7:17 a.m., and ends at sundown, 4:43 p.m.

The full quota of 3,600 permits has been issued by the Maryland Game and Inland Fish Commission, but a number of these applicants got bucks during last week's antlered season and are ineligible to hunt for does and fawns.

Last year, sleet and snow kept down the kill and only 47 kills were reported by 1,000 specially licensed hunters.

The antlerless season was set up to reduce the herd of deer, which have caused heavy farm crop damage. Stalkers during the recent bow and arrow and gunning hunts reported a heavy population of does and fawns.

Jones And Calhoun Fight Monday Night

CLEVELAND (UPI) — Ralph "Tiger" Jones will gamble Monday night in the fight ring here not only for a second victory over Rory Calhoun but also for a better chance to sign for a spring bout with Carmen Basilio in Syracuse.

Calhoun is favored by 7-5 odds in the Toyshop Fund Show here even though he lost a close decision over Calhoun in their first meeting at Madison Square Garden a month ago because the referee denied him a round.

Keller, Bayer Lead Sanford Open Golf

Doug Sanders Drops Six Strokes Behind

SANFORD, Fla. (AP) — Bob Keller, civilian golf pro at Eglin Air Force Base, Fla., and big George Bayer of Glen Eagles, Ill., each shot a four-under-par 67 Friday for 135 totals and shared the lead at the halfway mark in the Sanford Open Golf Tournament.

The one-stroke lead Doug Sanders of Miami Beach held at the end of the first round vanished as he soared to a 76 for a second-round total of 141. Three three-putt greens contributed to his downfall.

One stroke behind the leaders at 136 were National Open Champion Tommy Bolt of Paradise, Fla., with a 70 Friday to add to a first-rouund 66; and Chick Harbert of Northville, Mich., shooting a second straight 68.

Behind Bolt and Harbert were Art Wall of Pocono Manor, Pa., and Dow Finsterwald of Tequesta, Fla., each with 137. Finsterwald had a 66 to add to his par 71 of Thursday. The 66 tied Arnold Palmer of Latrobe, Pa., for low round of the day.

The field was cut to 62 pros and 9 amateurs for the third round Saturday, with a score of 145 or better qualifying for the pros.

PRACTICAL GIFTS
Little Boys and Girls Acme Brand
COWBOY BOOTS
$4.95 to $6.95
Sleeping Bags
For Scouts and campers. Prices range from $8.88 to $24.95
The Hub
Army-Navy Sales Co.
19 NORTH

Sheriff Must Use Gas From County Garage

It was agreed at yesterday's session of the Allegany County Board of Commissioners that in the future the cars of the sheriff's office will be fueled from pumps at the county garage on Franklin Street.

Sheriff Edward R. Muir appeared before the board yesterday after Commissioner John Tucker Mason at last Tuesday's session objected to the purchase of high test gasoline at 36 cents per gallon.

Sheriff Muir said the gas bought at that price was purchased in Frederick County by a deputy sheriff taking a prisoner to a state penal institution. Commissioner Mason said he was not objecting to the purchase of gasoline in cases when the cars were being used outside the county.

Commissioner John J. Rowan said high test gasoline was not necessary in any event. Sheriff Muir said the cars of the sheriff's office used the high test as otherwise the motors knocked when on trips over the mountains east of here. Rowan said that if they needed the high test in such cases it would probably be all right.

The county garage buys its gasoline in bulk and the price per gallon would be about half that of the retail price, Rowan said.

Sheriff Muir was then informed by Leslie Clark, attorney to the board, that the commissioners wanted him to furnish monthly reports of expenditures of the sheriff's office. Clark said that he understands that such has not been the practice in the past, but the law specifically requires that such monthly statements be furnished the county board.

The sheriff said he does submit bills incurred by his office to the county auditor and they are checked by the commissioners. Clark said that the system provided by the law in this case will have to be followed.

Local Ice Skating Schedule Outlined

The ice skating schedule for the Gephart School Playground rink tonight and Sunday has been announced by the Recreation Department.

With continued cold weather permitting, skating will be available today from 10 a.m. to noon and from 7 p. m. to 10 p. m.; and Sunday from 7 to 10 p. m.

C. Eugene Mason, recreation director, said the Gephart Playground Association is cooperating and Thursday reported approximately 200 skaters at the rink. The association is providing supervision and selling refreshments, Mason added.

Save $20 if you order now for Christmas!

WORLD BOOK ENCYCLOPEDIA

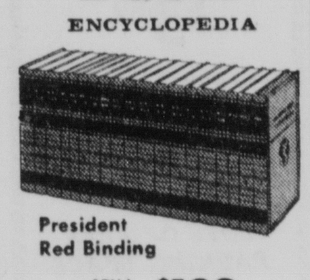

President Red Binding

STILL ONLY $129

($149 after January 1st)

$10 DOWN—$6 A MONTH

Contact Your Nearest Representative or

Roy R. Broadwated

Accident, Md. Phone Valley 6-8295

Deaths And Funerals

MISS MARY HAUSMAN

Miss Mary Hausman, 72, died yesterday at her home, 122 Wilmont Avenue, following a lengthy illness.

Born in Lonaconing, she was a daughter of the late William R. and Mary (Wilson) Hausman. She held membership in Central Methodist Church.

Surviving are a brother, William J. Hausman, Orlando, Fla.; two sisters, the Misses Sarah and Emma Hausman, both at home, and several nieces and nephews.

The body is at the Stein Funeral Home where the family will receive friends from 2 to 4 and 7 to 9 p.m. today. Services will be conducted Sunday at 2 p. m. at the funeral home by Rev. James Elliott, pastor of Central Methodist Church. Interment will be in Greenmount Cemetery.

LAWSON MAINE HIETT

PAW PAW, W. Va. — Lawson Maine Hiett, 60, died yesterday morning after an illness of six years.

A son of the late John W. and Annie (Wilson) Hiett, he was born in Hampshire County on July 2, 1898.

Surviving are his wife, the former Miss Annie Clingerman; three sons, Claude W. Hiett, Burgettstown, Pa.; Carl, Paw Paw, and Nelson, Cumberland; one sister, Mrs. Floyd Chaney, Levels, and seven grandchildren.

A retired Baltimore and Ohio Railroad trackman, Mr. Hiett was a member of Mt. Nebo Evangelical United Brethren Church and the Junior Order, United American Mechanics, of Great Cacapon.

A funeral service will be conducted at 2 p.m. Monday at the Mt. Nebo Church with Rev. Richard Hamilton, Methodist minister, officiating. Burial will follow in the church cemetery. The body is at the Parks Funeral Chapel here.

MRS. THOMAS BAKER

MIDLAND — Mrs. Lola B. Baker, wife of Thomas Baker, died last night at her home.

Born in Barton, she was a daughter of the late Edward and Molly (Snyder) Clark.

Surviving, besides her husband, are two brothers, Lionel and Earl Clark, both of Barton.

The body is at the Eichhorn Funeral Home, Lonaconing, where the family will receive friends from 2 to 4 and 7 to 9 p.m. today and Sunday. The rosary will be recited at the funeral home at 8 p. m. Sunday. A requiem mass will be celebrated Monday at 10 a. m. at St. Joseph's Catholic Church by Rev. John Sleeman. Interment will be in Laurel Hill Cemetery, Moscow.

IDLEMAN SERVICE

HARTMANSVILLE, W. Va.—A funeral service for Frank Obediah Idleman, 89, of here, who died Thursday, will be held tomorrow at 2 p. m. in the Sulphur City Methodist Church.

Rev. Randall D. Prince, pastor of the Mt. Lake Park Methodist Church and Rev. Harry Young, of Elk Garden, will officiate.

Interment will be in Nethken Hill Cemetery, Elk Garden. Pallbearers will be Russell Junkins, Water Arnold, Albert and Donald Schwinabart, Hernon and Harry Kitzmiller.

The body is at the residence where it will remain until noon tomorrow when it will be taken to the church.

MRS. MARGARET SHAY

WESTERNPORT — Mrs. Margaret (Ryan) Shay, sister of the late Mrs. Lena Friend of here, died December 2 in an Elkins hospital.

Death was attributed to a heart attack. She was a life-long resident of Elkins and had frequently visited at the home of Mrs. Friend.

Surviving are a son, Neil Shay, of Cincinnati, Ohio; a sister, Miss Donna Ryan, Elkins; and a brother, Earl Ryan, of Maillan, Fla. Her husband was the late Joseph Shay.

Accident Victim's Funeral Tomorrow

A funeral service for Evan Wilton Evans, 17, former resident of Hyndman, Pa., who was accidentally killed in Cleveland, Ohio, Thursday afternoon while repairing a car, will be held tomorrow at 2 p.m. at the Zeigler Funeral Home in Hyndman.

Rev. John Zinn, pastor of the First United Church of Christ, will officiate and interment will be in the Hyndman Cemetery.

Among the pallbearers will be Leon Watson, Richard Elder and Cedric Horce of Cleveland.

The youth, who was planning on going into the service, was repairing a car at the home of his parents in Cleveland.

He had jacked the car up with a bumper jack. While he was under the car the jack slipped and the car fell on him. He was found by his sister, Eleanor Kay Evans, and was pronounced dead on arrival at a Cleveland hospital.

The victim was a son of Carl Thomas Evans and Mildred (Baker) Evans. Besides his parents and sister, he is survived by a brother, Carl Albert Evans, with the Navy in West Germany.

Also surviving are his paternal grandmother, Mrs. J. Albert Evans of Hyndman; his maternal grandmother, Mrs. Harry E. Nee of Cumberland, and his maternal grandfather, Jacob Baker of Hyndman.

The body is at the funeral home.

TILDEN W. TABLER

MARTINSBURG — Tilden Wesley Tabler, 81, a retired employe of the Baltimore and Ohio Railroad Company, died Thursday in City Hospital following an extended illness.

Survivors include a sister, Miss Naomi Tabler, Cumberland.

The body is at the Kogelschatz and Coffman Funeral Home where services will be conducted tomorrow at 3:30 p. m. Interment will be in Green Hill Cemetery.

COL. MACKER BABB

Colonel Macker Babb, 88, a former resident of Keyser, died yesterday morning at the Bethesda Naval Hospital.

A native of Medley, Grant County, W. Va., he was a son of the late William J. and Mary (Arnold) Babb of Medley. He retired from the Marine Corps 31 years ago and had lived in Keyser in the early 1940's.

His last residence was at 2230 California Street, N. W., Washington, D. C.

The funeral service will be conducted at the Pumphrey Funeral Home in Bethesda but the time and date were uncertain last night. Burial will follow in Arlington National Cemetery.

His wife, the former Miss Katherine Scherr of Grant County, died eight years ago. He is survived by two brothers, Charles H. Babb, Flintstone, and Haven C. Babb, St. Petersburg, Fla., and a number of nieces and nephews.

MRS. BESS M. MILLER

PIEDMONT—Mrs. Bess (Minshall) Miller, formerly of here, died Sunday in Richmond, Va.

She was a daughter of the late Perry and Susan (Dickerhoff) Minshall of here. Surviving are a brother, Bertram Minshall, of St. Petersburg, Fla., and two sisters, Mrs. Nina Irwin of Wheeling, W. Va., and Mrs. Hazel Elig, Huntington.

Also surviving are three children, Nancy, Elizabeth and Otey Miller Jr. and several grandchildren. Her husband was the late Otey Miller.

DR. JAMES F. PEIRCE

WESTERNPORT — Dr. James Frank Peirce, 87, husband of Dorcas (Wilt) Peirce, formerly of this area, died on Wednesday at his home in Wilmington, Del. He was a retired dentist.

Besides his wife, he is survived by a son, James Frank Peirce Jr. of Wilmington. A funeral service will be held today at 10:30 a.m. in Wilmington. Mrs. Peirce is a sister of John E. Wilt, of Savage River community, Wilson Wilt, of Dry Run and Perry Wilt, of here.

MRS. WAYS FUNERAL

A graveside service for Mrs. Emma Ways, of Swissvale, Pa., former resident, who died Thursday in Shadyside Hospital, Pittsburgh, will be held on Monday at noon at St. Luke's Cemetery.

Rev. William R. Snyder, pastor of St. Luke's Lutheran Church, will officiate.

Rotary To Hear Choir

The Fort Hill High School Choir, directed by Miss Annetta Yates, will sing at the weekly meeting of the Rotary Club Tuesday at 12:15 at Central YMCA.

New York Stock Quotations

NEW YORK (UPI) —	High	Low	Close
ACF Industries Inc.	47⅛	46	46½
Adams Express Company	26⅞	26½	26⅝
Admiral Corporation	17¾	17⅝	17¾
Air Reduction	80	79¼	80
Alco Products Inc.	18⅞	18⅝	18⅝
Allegheny Corporation	9⅜	9¼	9⅜
Allegheny Ludlum Steel	47	46¼	46¼
Allied Chemical	92½	91⅝	91⅞
Allied Mills Inc.	40	39⅝	40
Allied Stores Corporation	55	54⅞	55
Allis Chalmers Mfg.	27⅞	27⅝	27¾
Alph Portland Cement	38⅞	38½	38¾
Aluminium Limited	32¾	32½	32⅝
Aluminum Co. of Ama.	90¾	89⅝	90⅝
Amerada Petroleum Corp	101¾	100¼	101⅜
American Airlines	24⅜	24	24⅜
American Bosch	36⅝	35½	35⅝
American Brake Shoe	46⅜	46¼	46⅜
American Broad. Para.	20	19⅝	19¾
American Can Company	50¼	49⅝	50⅛
American Chain & Cable	48¼	48⅛	48⅛
American Cyanamid Co.	54⅜	53	53¾
American Electric Power	53⅝	53¼	53½
American & For. Pwr.	17⅜	17⅛	17¼
American Home Prod.	128¾	127	127½
American Mach. & Fdy.	55⅜	54⅝	54⅝
American Metal Climax	27⅝	27⅜	27½
American Motors Corp	36¼	35⅛	36⅛
American Smelt. & Ref.	46¾	45⅞	46¼
American Standard	14⅛	13⅝	13⅞
American Steel Found.	42¼	42⅛	42¼
American Stores Co.	94	93½	94
American Sugar Ref.	34⅛	34⅜	34⅜
American Tel & Tel Co .	200¼	199¼	200
American Tobacco Co.	95¼	94½	94½
American Viscose Corp	36	35½	35½
American Zinc Lead	14⅝	14⅜	14⅜
Anaconda Copper	60	58¾	59½
Anaconda Wire & Cable	53⅛	53⅛	53⅛
Anchor Hocking Glass	71½	71	71⅛
Argo Oil	39½	39	39¼
Armco Steel	64⅛	63¾	63⅞
Armour Company	23⅛	22¾	23⅛
Armstrong Cork	35¾	35	35¾
Ashland Oil & Refining	18¾	18⅜	18½
Atchison, Topeka	26⅞	26⅜	26⅜
Atlantic City Electric	39¼	38⅞	38⅝
Atlantic Refining	44⅜	43⅝	44⅛
Atlas Corporation	8	7⅞	7¾
Avco Manufacturing	13	12⅝	12⅞
Babcock & Wilcox	32¼	31¼	31¼
Baldwin Lima Hamilton	13⅝	13⅜	13⅜
Baltimore & Ohio RR	43	42½	42½
Baltimore & Ohio pfd	62¼	61½	62¼
Beechnut Life Savers	42	41	41
Bell Aircraft Corp	20⅛	20	20
Bendix Aviation Corp	74½	70½	74
Bethlehem Steel Corp	49⅜	49	49¼
Blaw-Knox Company	35	34⅞	35
Bliss, E. W.	17	16¾	16⅞
Boeing Aircraft	49¼	48¾	48¾
Bond Stores Inc.	20⅝	20½	20½
Borden Company	74¾	74¾	74¾
Borg Warner Corp	37½	36¾	37½
Bridgeport Brass	36¼	35¼	36
Briggs Manufacturing	8½	8⅜	8⅜
Bristol Myers Company	75½	74⅜	74⅜
Bucyrus-Erie Company	28	27⅝	27¾
Budd Company	17¼	17	17¼
Bullard Company	16¼	15⅝	15⅝
Burlington Industries	14⅛	13⅜	13⅞
Burroughs Corporation	38¼	37⅛	38⅛
Calif. Packing Corp	50	50	50
Canadian Pacific RR	29⅞	29⅝	29⅞
Capital Airlines	18¾	18⅛	18¾
Carrier Corporation	44	43⅝	43⅞
Case JI. Company	21	20⅝	20¾
Caterpillar Tractor Co.	88⅞	88½	88⅞
Celanese Corp of Ama.	29⅞	29¼	29½
Celotex Corporation	38½	37¼	38⅜
Cerro de Pasco Corp	45⅝	45	45
Certain-Teed Products	13⅜	13⅛	13⅜
Cessna Aircraft Co.	42¾	42¾	42¾
Chesapeake & Ohio RR	66¼	66	66¼
Chrysler Corporation	49¾	49⅛	49½
Cincinnati Gas & Electric	34⅝	34	34½
CIT Financial Corp	57¼	56	57¼
Cities Service Company	62¼	61⅛	61⅜
Clevite Corporation	24⅝	24¼	24¼
Coca Cola Bottling Co.	119¾	119	119
Colgate Palmolive Co.	86¾	86	86¼
Colorado Fuel & Iron	23¼	23	23
Columbia Broadcasting A	39	38½	38¾
Columbia Gas System	20⅞	20¾	20⅞
Columbus & So. O. Elec.	36	36	36
Commercial Credit Co.	61	61	61
Commercial Solvents	14	13¾	14
Commonwealth Edison	52½	52	52½
Consolidated Edison	58⅜	58	58⅛
Consolidated Nat. Gas	49	48¼	49
Consolidation Coal	39	38⅝	38¾
Container Corporation	28½	28¼	28¼
Continental Baking Co.	46½	46⅛	46½
Continental Can Co.	57¼	56	56
Continental Motors Corp	12⅜	11¾	12¼
Continental Oil of Del.	57¾	57	57¾
Corn Products Refining	53	52¼	52¾
Cosden Petroleum	19¼	19⅛	19¼
Crane Company	36⅛	34½	35⅞
Crown Zellerback Corp	55⅞	55	55½
Crucible Steel Co.	27⅜	27	27
Cudahy Packing Co.	13½	13¼	13½
Curtiss Wright Corp	26⅞	26½	26⅝
Dayton Power & Light	52¼	51⅜	51⅜
Decca Records Inc.	18¾	18⅜	18⅜
Deere & Company	51⅞	50¾	51
Delaware & Hudson Co.	27⅞	27¾	27¾
Delaware Lack. & West.	10⅝	10⅜	10⅜
Distillers Corp Seagrams	33¼	33¼	33¼
Douglas Aircraft	58	56½	57½
Dow Chemical	74⅝	73⅜	73⅞
Dupont de Nemours	202	201	202
Eastern Airlines Inc.	34	33½	33⅝
Eastern Gas & Fuel	27⅜	27⅛	27⅜
Eastman Kodak Co.	136¾	135¼	135¾
Electric Auto-Light Co.	36½	36	36¼
Electric Storage Battery	38⅞	38⅜	38⅞
El Paso Natural Gas	36⅜	36	36
Emerson Radio	14⅜	14⅛	14⅜
Endicott Johnson Corp	33	32⅝	33
Erie Railroad	12	11⅝	11¾
Ex-Cell-O Corporation	44¼	42¼	42¼
Fairchild Engine & Avn.	10⅝	10¼	10¼
Falstaff Brewing	19⅛	18⅞	18⅞
Ferro Corporation	29¼	29¼	29¼
Firestone Tire & Rubber	132	130½	132
First America Natl. Bank	22⅛	21⅝	21⅝
Flintkote Company	60½	60	60
Food Fair Stores Inc.	38	37½	38
Ford Motor Company	46¾	46¼	46¼
Freeport Sulphur Co.	101½	100½	100½
Fruehauf Tractor Co.	17⅜	17⅛	17⅛
General Acceptance	17⅜	17⅜	17⅜
General Dynamics Corp	64⅛	63½	63½
General Electric Co.	71⅜	71	71¼
General Food Corp	76¾	76	76¼
General Mills Inc	87¾	85	85
General Motors Corp	47⅞	47½	47¾
General Public Utilities	48⅜	48	48⅜
General Telephone	58¾	58¼	58¾
Gillette Company	45⅞	45⅛	45⅞
Glidden Company	44¾	44	44¾
Goodrich B.F. Company	73½	71¾	72
Goodyear Tire & Rubber	117½	115	117½
Great Northern Railway	49⅞	49⅜	49⅜
Great Western Sugar	31⅞	31	31½
Greyhound Corporation	18⅞	18½	18⅞
Grumman Aircraft Eng.	24⅞	24½	24⅝
Gulf, Mobile & Ohio RR	24½	24½	24½
Gulf Oil Corporation	124¼	123⅛	123¾
Halliburton Oil Well	62⅛	61½	61½
Hammermill Paper Co.	31½	31⅛	31⅛
Harbison Walker Refrac.	46	45½	46
Hercules Powder Co.	59¾	59	59¾
Hilton Hotel Corporation	30	29¾	29⅞
Holland Furnace Co.	12	11⅞	12
Homestake Mining Co.	41⅜	40⅞	41¼
Hooker Chemical	36⅜	36⅛	36⅜
Howe Sound Company	13½	13⅛	13⅛
Ideal Cement Co.	92⅝	92⅜	92⅝
Illinois Central RR	48⅜	48⅛	48¼
Industrial Rayon Corp	23⅛	22½	22¾
Ingersol Rand Company	97¼	96½	96½
Inland Steel Company	142½	141	142½
Inspiration Copper	37⅜	37	37
Interlake Iron Corp	24½	24¼	24¼
International Bus. Mach.	490	485	483½
International Harvester	43	42⅜	42¾
International Nickel	89	88½	88⅜
International Paper Co.	114½	113⅞	113⅞
International Tel & Tel	60¾	59⅛	60¾
Johns Manville Corp.	48⅝	48	48¼
Jones & Laughlin Steel	57⅛	56½	56¾
Joy Mfg. Company	48⅞	47¼	48¼
Kaiser Aluminum	43¾	42⅞	43¼
Kennecott Copper Corp.	97⅜	96¾	97¼
Kern County Land Co.	62½	62	62
Kerr McGee Oil Ind.	55⅜	53¾	53¾
Kimberly Clark	68¼	66¼	66¼
Koppers Company Inc.	43	42¾	42¾
Kresge S. S. Co.	31⅞	31⅞	31⅞
Kress S. H. & Co.	99¼	96½	98¼
Lee Rugger & Tire	24	23⅞	24
Lehigh Coal & Nav.	10⅜	10⅛	10⅜
Lehigh Portland Cem. Co.	36¼	35	35
Lehigh Valley Industries	1½	1½	1½
Lehigh Valley Railroad	8¾	8¾	8¾
Lehman Corporation	31⅜	31⅛	31⅛
Libby Owens Ford Glass	99⅞	98¼	98¼
Libby McNeil & Libby	12½	12⅛	12¼
Liggett & Myers Tobacco	81½	81⅜	81½
Link Belt Co.	61¾	61½	61¾
Lockheed Aircraft Corp.	65⅞	64½	65½
Loews Inc	22⅛	21	21½
Lone Star Gas Co.	43	42½	43
Lorillard Tobacco	81	78½	78½
Lukens Steel Co.	68¾	68⅜	68½
Mack Trucks Inc.	34	33½	33⅝
Magma Corp.	61½	60	60⅜
Martin Company	32¾	32	32¾
May Department Stores	48	47⅝	47⅝
McGraw-Edison Co.	39¼	37⅞	38⅞
McKesson & Robbins Inc.	67	66½	67
Melville Shoe Corp.	23¾	23⅜	23⅝
Merck & Company	80⅜	79¼	79½
Miami Corporation	34½	34¼	34¼
Midland Ross	40	39¼	39¼
Minneapolis Honeywell	123	120½	120½
Minneapolis Moline	18¾	18⅜	18¾
Minnesota Mng. & Mfg.	109⅜	106¾	106¾
Mo. Kan. Tex. pfd	63¼	63	63
Missouri Pacific RR	39¾	39⅛	39¾
Monsanto Chemical Co.	38¾	38¼	38⅜
Monterey Oil Co.	33⅞	33	33⅛
Montgomery Ward & Co.	41¾	41⅜	41½
Motorola Inc.	56¾	56¾	56¾
Murphy G. C. Co.	43⅛	42¾	43⅛
Murray Corp of America	33⅜	32¼	33¼
National Auto. Fibres	14¼	13⅞	13⅞
National Biscuit Co.	50¼	50	50
National Cash Register	75⅜	74⅞	75¼
National Dairy Products	48¼	46⅝	47½
National Distillers	30½	30⅛	30¼
National Fuel Gas Co.	23½	23	23⅛
National Gypsum Co.	59¾	58⅜	58⅜
National Lead Co.	113½	112	113½
National Steel	76¼	75¼	75¼
National Theaters Inc.	10¾	10⅛	10¾
Newport News SB&DD	47⅜	47⅛	47¼
New York Central RR	26¾	26⅜	26½
N.Y. Chicago & St.L.	31⅜	30⅞	31
Niagara Mohawk Power	37⅜	37⅛	37⅜
Norfolk & Western Ry.	88	86¾	87½
North Amer. Aviation Inc.	43⅛	42¼	42⅜
Northern Pacific Railway	48⅝	48⅛	48⅛
Northwest Airlines	24¾	23⅝	24⅝
Ohio Edison Co.	56	55¼	55¾
Ohio Oil Co.	40¾	40¼	40⅜
Olin Mathieson Chemical	42¾	42	42
Oliver Corp.	14⅝	13⅝	14½
Otis Elevator Co.	72	70	70
Owens Corning Fiberglass	66	65	65
Owens Illinois Glass Co.	87	86	86
Pacific Gas & Elec.	62	61⅜	61¾
Pacific Lighting	51⅞	51⅜	51⅝
Pan Am. World Airways	23	21⅝	23
Paramount Pictures Corp.	45⅝	45⅝	45⅝
Parke-Davis & Co.	42¼	41½	41⅝
Peabody Coal Co.	14	13⅝	13⅝
Penney J. C. Co.	111¼	110	111
Penna. Power & Light	17¼	17	17¼
Pepsi Cola Co.	26⅝	26¼	26½
Phelps Dodge Corp.	59⅞	59¼	59⅝
Philadelphia Electric	47¾	46½	47¾
Philco Corp.	24½	23⅝	24¼
Phillip Morris Inc.	60½	60¼	60½
Phillips Petroleum Co.	46¾	46	46¼
Piper Aircraft	22⅜	22½	22½
Pittsburgh Plate Glass	73⅞	73	73⅝
Poor & Co. B	22¾	22⅝	22⅝
Proctor & Gamble	75¼	75⅛	75¼
Public Svc. Elec. & Gas	38⅜	38	38
Pullman Inc.	56¾	56¼	56¼
Pure Oil Co.	41⅝	41	41½
Radio Corp. of America	54⅞	54½	54⅝
Raytheon Mfg. Co.	62½	61¾	62¼
Reading Co.	22⅛	22	22
Republic Aviation Corp.	28	27⅜	27⅜
Republic Steel	72⅛	71⅛	71⅜
Rexall Drugs	32¾	31¾	32⅛
Reynolds Metals Co.	72⅜	71⅝	72
Reynolds Tobacco B	89¾	85½	86¼
Richfield Oil Corp.	103	102	102
Robertshaw Fulton	31⅞	31⅞	31⅞
Rockwell Standard Corp.	28½	28¼	28½
Rohr Aircraft Corp.	36⅜	36⅛	36⅜
Royal Dutch Petroleum	49¼	48¾	48¾
Safeway Stores	38½	36⅝	38
St. Joseph Lead Co.	33⅛	33	33
St. Louis, San Fran. RR	20	19½	19½
St. Regis Paper Co.	46¼	45¾	46¼
Savage Arms	15¼	15	15⅛
Schenley Industries	46½	45¾	45¾
Schering Corp.	60¾	60⅛	60½
Scott Paper Co.	73	72½	72⅞
Sears Roebuck & Company	38	37½	37¼
Servel Inc.	10½	10¼	10⅜
Sharon Steel Corp.	37	36¼	36¼
Shell Oil Co.	80⅜	79½	80⅜
Shell Transp. & Trade	22	21⅝	21⅝
Sheller Mfg. Corp.	17⅜	17¼	17¼
Sinclair Oil Corp.	61⅝	60¼	61⅝
Socony Mobil Oil Co.	47½	47⅛	47¼
Southern Calif. Edison	60	58½	58½
Southern Co.	36¼	36⅛	36¼
Southern Natural Gas	43½	43	43⅛
Southern Pacific Co.	60⅝	60¼	60¼
Sperry Rand Corp.	25¼	23⅞	24⅞
Standard Brands Inc.	64½	61⅝	64
Standard Oil Calif.	58⅛	57¾	58
Standard Oil Indiana	46½	46⅛	46½
Standard Oil N. J.	57⅜	56¾	57⅜
Stanley Warner Corp.	17½	17⅛	17⅜
Sterling Drugs Inc.	53½	52½	53
Stewart Warner Corp.	44¼	43½	43½
Stone & Webster Inc.	59	58½	58⅝
Studebaker-Packard	14¼	13⅜	14⅛
Sunray Midcontinent Oil	27⅜	27⅛	27⅜
Swift & Company	33	32¾	33
Sylvania Elec. Products	56⅛	55⅞	56
Tennessee Gas Trans.	35⅜	34¾	35¼
Texas Co.	88¼	87¾	88⅛
Texas Gulf Producing	31⅞	31⅜	31¾
Texas Gulf Sulphur	22⅜	22	22
Texas Pacific Land	17⅛	17	17⅛
Thompson Products Inc.	71⅜	68⅝	70⅛
Tidewater Oil Co.	23⅜	22¾	22¾
Timken Roller Brg. Co.	44	43	44
Transamerica Corp.	30⅝	30⅜	30⅜
Transamerica World Airl.	16¼	15⅞	16
Tri Continental Corp.	39⅜	38⅞	39⅜
20th Cetury Fo x	39¼	38⅜	38½
TXL Oil	22⅜	22¼	22¼
Underwood Corp.	22½	21½	22¼
Union Carbide Corp.	122	121	121¼
Union Oil of Calif.	45⅞	45	45
Union Pacific Railroad	36⅛	35⅝	36
United Aircraft Corp.	63⅛	62⅜	63⅛
United Airlines	29⅜	29	29⅜
United Corporation	8⅛	8	8
United Engineering	16	15⅞	16
United Fruit Co.	40½	40½	40⅝
U.S. Pipe & Foundry	27⅞	27¾	27⅞
U.S. Rubber	46¼	44⅜	45¾
U.S. Smelting	35¼	34½	34¾
U.S. Steel	88¾	87¾	88
Vanadium Corp. of Amer.	37⅜	36⅝	36⅝
Vick Chemical Co.	95¼	93	93
Virginia Elec. & Power	38¾	38⅛	38¾
Vulcan Materials Co.	16½	15⅞	16¼
Walworth Co.	14⅛	13⅞	14
Ward Baking Co.	14¼	13¾	14¼
Warner Bros. Pictures	25⅛	24¾	25⅛
Warner Lambert Phar.	88	78½	88
West Penn Electric Co.	34½	34¼	34¼
W. Va. Pulp & Paper	48½	48	48½
Western Union Telegraph	31⅞	31¼	31⅞
Westinghouse Airbrake	27⅝	27¼	27½
Westinghouse Electric	70½	69¾	69¾
Wheeling Steel Corp.		50⅞	50¼
White Motors Co.	62	61½	62
Wilson & Co.	30⅝	30¼	30⅝
Woolworth F. W. Co.	52¼	51⅝	51¾
Yale & Towne Mfg. Co.	31⅝	31¼	31¼
Youngstown Sheet&Tube	117⅜	116¼	116⅝
Zenith Radio Corp.	183	180	183

Both Drivers Negligent But $4,593 Awarded

Verdicts totaling $4,593.19 for two young boys and the owner of an automobile involved in a collision on U. S. Route 40 at the eastern end of Allegany County were returned yesterday by a Circuit Court jury despite the fact that the jury ruled that drivers of both vehicles were negligent.

Mrs. Amie Mason, now Mrs. Amie Broadbent, New Castle, Del., was found guilty of contributory negligence so cannot collect for her own injuries, hospital and medical expenses and loss of wages. She had sued James H. Garland, trading as the Garland Petroleum Company, and Franklin Eugene Westfall, a driver for Garland.

The jury, which deliberated about two hours, first ruled that Westfall was guilty of negligence in his operation of the Garland tractor-trailer eastbound on U. S. Route 40.

Under the instructions received from Chief Judge Morgan C. Harris, the jury of seven men and five women decided that Mrs. Broadbent was entitled to $264.20 for medical and hospital expenses incurred in behalf of her two sons, Larry and Vaughn Mason.

The jurors also decided that Vaughn, who was more seriously injured in the Thanksgiving Day 1957 crash, was entitled to $2,500 for his personal injuries and Larry to $500.

On the final issue of the case, the jury ruled that Harry Clark of Wilmington, Del., who loaned Mrs. Broadbent the car she was driving at the time of tthe crash, was entitled to $1,328.99 for himself and the Home Insurance Company of New York, for damage to the vehicle. Mr. Clark will collect the $50 he advanced on his deductible insurance policy and the company will be entitled to the rest.

Testimony in the case was heard Thursday and the final argument was concluded yesterday morning. William H. Geppert was attorney for Mrs. Broadbent and W. Earle Cobey and Gorman E. Getty represented the defendants.

N.Y. Eggs And Butter

NEW YORK (AP) — (USDA) — Wholesale egg offerings of large light. Mediums adequate. Demand fair to good. Receipts 18,200.

Nearby Whites: Top quality (48-50 lbs) 42-45½; mediums 34-35; smalls 30.

Butter offerings light. Demand good. Receipts 364,000.

Wholesale prices on bulk

Sheriff Must Use Gas From County Garage

It was agreed at yesterday's session of the Allegany County Board of Commissioners that in the future the cars of the sheriff's office will be fueled from pumps at the county garage on Franklin Street.

Sheriff Edward R. Muir appeared before the board yesterday after Commissioner John Tucker Mason at last Tuesday's session objected to the purchase of high test gasoline at 36 cents per gallon.

Sheriff Muir said the gas bought at that price was purchased in Frederick County by a deputy sheriff taking a prisoner to a state penal institution. Commissioner Mason said he was not objecting to the purchase of gasoline in cases when the cars were being used outside the county.

Commissioner John J. Rowan said high test gasoline was not necessary in any event. Sheriff Muir said the cars of the sheriff's office used the high test as otherwise the motors knocked when on trips over the mountains east of here. Rowan said that if they needed the high test in such cases it would probably be all right.

The county garage buys its gasoline in bulk and the price per gallon would be about half that of the retail price, Rowan said.

Sheriff Muir was then informed by Leslie Clark, attorney to the board, that the commissioners wanted him to furnish monthly reports of expenditures of the sheriff's office. Clark said that he understands that such has not been the practice in the past, but the law specifically requires that such monthly statements be furnished the county board.

The sheriff said he does submit bills incurred by his office to the county auditor and they are checked by the commissioners. Clark said that the system provided by the law in this case will have to be followed.

Local Ice Skating Schedule Outlined

The ice skating schedule for the Gephart School Playground rink tonight and Sunday has been announced by the Recreation Department.

With continued cold weather permitting, skating will be available today from 10 a.m. to noon and from 7 p. m. to 10 p. m.; and Sunday from 7 to 10 p. m.

C. Eugene Mason, recreation director, said the Gephart Playground Association is cooperating and Thursday reported approximately 200 skaters at the rink. The association is providing supervision and selling refreshments, Mason added.

Save $20 if you order now for Christmas!

WORLD BOOK ENCYCLOPEDIA

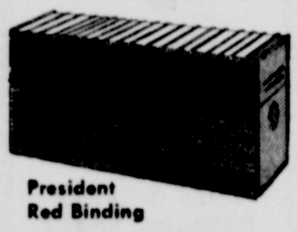

President Red Binding

STILL ONLY $129

($149 after January 1st)

$10 DOWN—$6 A MONTH

Contact Your Nearest Representative or

Roy R. Broadwated

Accident, Md. Phone Valley 6-8295

Deaths And Funerals

MISS MARY HAUSMAN

Miss Mary Hausman, 72, died yesterday at her home, 122 Wilmont Avenue, following a lengthy illness.

Born in Lonaconing, she was a daughter of the late William R. and Mary (Wilson) Hausman. She held membership in Central Methodist Church.

Surviving are a brother, William J. Hausman, Orlando, Fla.; two sisters, the Misses Sarah and Emma Hausman, both at home, and several nieces and nephews.

The body is at the Stein Funeral Home where the family will receive friends from 2 to 4 and 7 to 9 p.m. today. Services will be conducted Sunday at 2 p. m. at the funeral home by Rev. James Elliott, pastor of Central Methodist Church. Interment will be in Greenmount Cemetery.

LAWSON MAINE HIETT

PAW PAW, W. Va. — Lawson Maine Hiett, 60, died yesterday morning after an illness of six years.

A son of the late John W. and Annie (Wilson) Hiett, he was born in Hampshire County on July 2, 1898.

Surviving are his wife, the former Miss Annie Clingerman; three sons, Claude W. Hiett, Burgettstown, Pa.; Carl, Paw Paw, and Nelson, Cumberland; one sister, Mrs. Floyd Chaney, Levels, and seven grandchildren.

A retired Baltimore and Ohio Railroad trackman, Mr. Hiett was a member of Mt. Nebo Evangelical United Brethren Church and the Junior Order, United American Mechanics, of Great Cacapon.

A funeral service will be conducted at 2 p.m. Monday at the Mt. Nebo Church with Rev. Richard Hamilton, Methodist minister, officiating. Burial will follow in the church cemetery. The body is at the Parks Funeral Chapel here.

MRS. THOMAS BAKER

MIDLAND — Mrs. Lola B. Baker, wife of Thomas Baker, died last night at her home.

Born in Barton, she was a daughter of the late Edward and Molly (Snyder) Clark.

Surviving, besides her husband, are two brothers, Lionel and Earl Clark, both of Barton.

The body is at the Eichhorn Funeral Home, Lonaconing, where the family will receive friends from 2 to 4 and 7 to 9 p.m. today and Sunday. The rosary will be recited at the funeral home at 8 p. m. Sunday. A requiem mass will be celebrated Monday at 10 a. m. at St. Joseph's Catholic Church by Rev. John Sleeman. Interment will be in Laurel Hill Cemetery, Moscow.

IDLEMAN SERVICE

HARTMANSVILLE, W. Va.— A funeral service for Frank Obediah Idleman, 89, of here, who died Thursday, will be held tomorrow at 2 p. m. in the Sulphur City Methodist Church.

Rev. Randall D. Prince, pastor of the Mt. Lake Park Methodist Church and Rev. Harry Young, of Elk Garden, will officiate.

Interment will be in Nethken Hill Cemetery, Elk Garden. Pallbearers will be Russell Junkins, Water Arnold, Albert and Donald Schwinabart, Hernon and Harry Kitzmiller.

The body is at the residence where it will remain until noon tomorrow when it will be taken to the church.

MRS. MARGARET SHAY

WESTERNPORT — Mrs. Margaret (Ryan) Shay, sister of the late Mrs. Lena Friend of here, died December 2 in an Elkins hospital.

Death was attributed to a heart attack. She was a life-long resident of Elkins and had frequently visited at the home of Mrs. Friend.

Surviving are a son, Neil Shay, of Cincinnati, Ohio; a sister, Miss Donna Ryan, Elkins; and a brother, Earl Ryan, of Maillan, Fla. Her husband was the late Joseph Shay.

Accident Victim's Funeral Tomorrow

A funeral service for Evan Wilton Evans, 17, former resident of Hyndman, Pa., who was accidentally killed in Cleveland, Ohio, Thursday afternoon while repairing a car, will be held tomorrow at 2 p.m. at the Zeigler Funeral Home in Hyndman.

Rev. John Zinn, pastor of the First United Church of Christ, will officiate and interment will be in the Hyndman Cemetery.

Among the pallbearers will be Leon Watson, Richard Elder and Cedric Horce of Cleveland.

The youth, who was planning on going into the service, was repairing a car at the home of his parents in Cleveland.

He had jacked the car up with a bumper jack. While he was under the car the jack slipped and the car fell on him. He was found by his sister, Eleanor Kay Evans, and was pronounced dead on arrival at a Cleveland hospital.

The victim was a son of Carl Thomas Evans and Mildred (Baker) Evans. Besides his parents and sister, he is survived by a brother, Carl Albert Evans, with the Navy in West Germany.

Also surviving are his paternal grandmother, Mrs. J. Albert Evans of Hyndman; his maternal grandmother, Mrs. Harry E. Nee of Cumberland, and his maternal grandfather, Jacob Baker of Hyndman.

The body is at the funeral home.

TILDEN W. TABLER

MARTINSBURG — Tilden Wesley Tabler, 81, a retired employe of the Baltimore and Ohio Railroad Company, died Thursday in City Hospital following an extended illness.

Survivors include a sister, Miss Naomi Tabler, Cumberland.

The body is at the Kogelschatz and Coffman Funeral Home where services will be conducted tomorrow at 3:30 p. m. Interment will be in Green Hill Cemetery.

COL. MACKER BABB

Colonel Macker Babb, 88, a former resident of Keyser, died yesterday morning at the Bethesda Naval Hospital.

A native of Medley, Grant County, W. Va., he was a son of the late William J. and Mary (Arnold) Babb of Medley. He retired from the Marine Corps 31 years ago and had lived in Keyser in the early 1940's.

His last residence was at 2230 California Street, N. W., Washington, D. C.

The funeral service will be conducted at the Pumphrey Funeral Home in Bethesda but the time and date were uncertain last night. Burial will follow in Arlington National Cemetery.

His wife, the former Miss Katherine Scherr of Grant County, died eight years ago. He is survived by two brothers, Charles H. Babb, Flintstone, and Haven C. Babb, St. Petersburg, Fla., and a number of nieces and nephews.

MRS. BESS M. MILLER

PIEDMONT—Mrs. Bess (Minshall) Miller, formerly of here, died Sunday in Richmond, Va.

She was a daughter of the late Perry and Susan (Dickerhoff) Minshall of here. Surviving are a brother, Bertram Minshall, of St. Petersburg, Fla., and two sisters, Mrs. Nina Irwin of Wheeling, W. Va., and Mrs. Hazel Elig, Huntington.

Also surviving are three children, Nancy, Elizabeth and Otey Miller Jr. and several grandchildren. Her husband was the late Otey Miller.

DR. JAMES F. PEIRCE

WESTERNPORT — Dr. James Frank Peirce, 87, husband of Dorcas (Wilt) Peirce, formerly of this area, died on Wednesday at his home in Wilmington, Del. He was a retired dentist.

Besides his wife, he is survived by a son, James Frank Peirce Jr. of Wilmington. A funeral service will be held today at 10:30 a.m. in Wilmington. Mrs. Peirce is a sister of John E. Wilt, of Savage River community, Wilson Wilt, of Dry Run and Perry Wilt, of here.

MRS. WAYS FUNERAL

A graveside service for Mrs. Emma Ways, of Swissvale, Pa., former resident, who died Thursday in Shadyside Hospital, Pittsburgh, will be held on Monday at noon at St. Luke's Cemetery.

Rev. William R. Snyder, pastor of St. Luke's Lutheran Church, will officiate.

Rotary To Hear Choir

The Fort Hill High School Choir, directed by Miss Annetta Yates, will sing at the weekly meeting of the Rotary Club Tuesday at 12:15 at Central YMCA.

9x12 RUG $4.95

BEAUTIFULLY CLEANED

LARGER SIZE 5c SQ. FT.

1 HOUR DRY CLEANING

SERVICE DAILY 8 TO 5

NO EXTRA CHARGE

IN ON THE HOUR — OUT ON THE HOUR

WE GIVE S & H GREEN STAMPS

SOUTH END CLEANERS

219 Virginia Ave. Dial PA 2-3322

GIVE HER

A

FRIGIDAIRE

DISHWASHER

JUST $10 DOWN . . . NO PAYMENTS UNTIL FEBRUARY

Your Potomac Edison Store

Cumberland - Frostburg - Lonaconing - Hyndman

New York Stock Quotations

NEW YORK (UPI) —	High	Low	Close
ACF Industries Inc.	47⅛	46	46½
Adams Express Company	26⅞	26½	26⅝
Admiral Corporation	17¾	17⅝	17⅝
Air Reduction	80	79¼	80
Alco Products Inc.	18⅞	18⅝	18⅝
Allegheny Corporation	9⅝	9¼	9⅜
Allegheny Ludlum Steel	47	46¼	46¼
Allied Chemical	92½	91⅝	91⅞
Allied Mills Inc.	40	39⅝	40
Allied Stores Corporation	55	54⅞	55
Allis Chalmers Mfg.	27⅞	27⅝	27⅞
Alph Portland Cement	38⅞	38½	38¾
Aluminium Limited	32¾	32¼	32⅝
Aluminum Co. of Ama.	90¾	89⅝	90⅝
Amerada Petroleum Corp	101¾	100¼	101⅜
American Airlines	24⅝	24	24⅜
American Bosch	36⅝	35½	35¾
American Brake Shoe	46⅜	46¼	46⅜
American Broad. Para.	20	19⅝	19¾
American Can Company	50¼	49⅝	50⅛
American Chain & Cable	48⅛	48⅛	48⅛
American Cyanamid Co.	54⅜	53	53¼
American Electric Power	53⅝	53¼	53½
American & For. Pwr.	17⅜	17⅛	17¼
American Home Prod.	128¾	127	127½
American Mach. & Fdy.	55⅜	54⅝	54⅝
American Metal Climax	27⅝	27⅜	27½
American Motors Corp	36¼	35¼	36⅛
American Smelt. & Ref.	46¾	46⅞	46¼
American Standard	14⅛	13⅝	13⅞
American Steel Found.	42¼	42⅛	42¼
American Stores Co.	94	93½	94
American Sugar Ref.	34⅞	34⅜	34⅝
American Tel & Tel Co .	200¼	199¼	200
American Tobacco Co.	95¼	94½	94½
American Viscose Corp	36	35½	35½
American Zinc Lead	14⅜	14⅜	14⅜
Anaconda Copper	60	58¾	59½
Anaconda Wire & Cable	53⅛	53⅛	53⅝
Anchor Hocking Glass	71½	71	71½
Argo Oil	39½	39	39¼
Armco Steel	64⅛	63¾	63⅞
Armour Company	23⅛	22¾	23⅛
Armstrong Cork	35¾	35	35¾
Ashland Oil & Refining	18¾	18⅜	18½
Atchison, Topeka	26⅞	26⅜	26⅝
Atlantic City Electric	39¼	38⅞	38⅞
Atlantic Refining	44⅜	43⅝	44⅛
Atlas Corporation	8	7⅝	7¾
Avco Manufacturing	13	12⅝	12⅞
Babcock & Wilcox	32¼	31¼	31¼
Baldwin Lima Hamilton	13⅝	13⅜	13⅜
Baltimore & Ohio RR	43	42½	42½
Baltimore & Ohio pfd	62¼	61½	62¼
Beechnut Life Savers	42	41	41
Bell Aircraft Corp	20⅛	20	20
Bendix Aviation Corp	74½	70½	74
Bethlehem Steel Corp	49⅜	49	49¼
Blaw-Knox Company	35	34⅞	35
Bliss, E. W.	17	16¾	16⅞
Boeing Aircraft	49¼	48¾	48¾
Bond Stores Inc.	20⅝	20½	20½
Borden Company	74¾	74¾	74¾
Borg Warner Corp	37½	36¾	37½
Bridgeport Brass	36¼	35¼	36
Briggs Manufacturing	8½	8⅜	8⅜
Bristol Myers Company	75½	74⅜	74⅜
Bucyrus-Erie Company	28	27⅝	27⅞
Budd Company	17¼	17	17¼
Bullard Company	16¼	15⅝	15⅝
Burlington Industries	14¼	13⅜	13⅞
Burroughs Corporation	38¼	37⅛	38⅛
Calif. Packing Corp	50	50	50
Canadian Pacific RR	29⅞	29⅝	29⅞
Capital Airlines	18¾	18⅛	18¾
Carrier Corporation	44	43⅝	43⅞
Case JI. Company	21	20⅝	20¾
Caterpillar Tractor Co.	88⅞	88½	88⅞
Celanese Corp of Ama.	29⅞	29¼	29½
Celotex Corporation	38½	37¼	38⅜
Cerro de Pasco Corp	45⅝	45	45
Certain-Teed Products	13⅜	13⅛	13⅜
Cessna Aircraft Co.	42¾	42⅜	42⅝
Chesapeake & Ohio RR	66¼	66	66¼
Chrysler Corporation	49¾	49⅛	49½
Cincinnati Gas & Electric	34⅝	34	34½
CIT Financial Corp	57¼	56	57¼
Cities Service Company	62¼	61⅛	61⅜
Clevite Corporation	24⅝	24¼	24¼
Coca Cola Bottling Co.	119¾	119	119
Colgate Palmolive Co.	86¼	86	86¼
Colorado Fuel & Iron	23¼	23	23
Columbia Broadcasting A	39	38½	38¾
Columbia Gas System	20⅞	20¾	20⅞
Columbus & So. O. Elec.	36	36	36
Commercial Credit Co.	61	61	61
Commercial Solvents	14	13¾	14
Commonwealth Edison	52½	52	52½
Consolidated Edison	58⅜	58	58⅛
Consolidated Nat. Gas	49	48¼	49
Consolidation Coal	39	38⅝	38⅞
Container Corporation	28½	28¼	28¼
Continental Baking Co.	46½	46⅛	46½
Continental Can Co.	57¼	56	56
Continental Motors Corp	12⅝	11⅞	12¼
Continental Oil of Del.	57⅜	57	57⅜
Corn Products Refining	53	52¼	52⅜
Cosden Petroleum	19¼	19⅛	19¼
Crane Company	36¼	34½	35⅞
Crown Zellerback Corp	55⅞	55	55½
Crucible Steel Co.	27⅜	27	27
Cudahy Packing Co.	13½	13¼	13½
Curtiss Wright Corp	26⅞	26½	26⅝
Dayton Power & Light	52¼	51⅜	51⅜
Decca Records Inc.	18¾	18⅝	18⅝
Deere & Company	51⅞	50¾	51
Delaware & Hudson Co.	27⅞	27¾	27¾
Delaware Lack. & West.	10¾	10⅝	10⅝
Distillers Corp Seagrams	33¼	33¼	33¼
Douglas Aircraft	58	56½	57½
Dow Chemical	74⅜	73⅜	73⅝
Dupont de Nemours	202	201	202
Eastern Airlines Inc.	34	33½	33⅝
Eastern Gas & Fuel	27⅜	27⅛	27⅜
Eastman Kodak Co.	136¾	135¼	135½
Electric Auto-Light Co.	36½	36	36¼
Electric Storage Battery	38⅞	38⅜	38⅞
El Paso Natural Gas	36⅜	36	36
Emerson Radio	14⅜	14⅛	14⅜
Endicott Johnson Corp	33	32⅝	33
Erie Railroad	12	11⅝	11⅝
Ex-Cell-O Corporation	44¼	42¼	42¼
Fairchild Engine & Avn.	10⅜	10¼	10¼
Falstaff Brewing	19⅛	18⅞	18⅞
Ferro Corporation	29¼	29¼	29¼
Firestone Tire & Rubber	132	130½	132
First America Natl. Bank	22⅛	21⅝	21⅝
Flintkote Company	60½	60	60
Food Fair Stores Inc.	38	37½	38
Ford Motor Company	46¾	46¼	46¼
Freeport Sulphur Co.	101½	100½	100½
Fruehauf Tractor Co.	17⅜	17⅛	17⅛
General Acceptance	17⅜	17⅜	17⅜
General Dynamics Corp	64⅛	63½	63½
General Electric Co.	71⅜	71	71¼
General Food Corp	76¾	76	76¼
General Mills Inc	87⅜	85	85
General Motors Corp	47⅞	47½	47⅝
General Public Utilities	48⅜	48	48⅜
General Telephone	58¾	58¼	58⅝
Gillette Company	45⅞	45⅛	45⅝
Glidden Company	44⅜	44	44⅜
Goodrich B.F. Company	73½	71¾	72
Goodyear Tire & Rubber	117½	115	117½
Great Northern Railway	49⅞	49⅜	49⅜
Great Western Sugar	31⅞	31	31½
Greyhound Corporation	18⅞	18½	18⅞
Grumman Aircraft Eng.	24⅞	24½	24⅝
Gulf, Mobile & Ohio RR	24½	24½	24½
Gulf Oil Corporation	124¼	123¼	123⅜
Halliburton Oil Well	62⅛	61½	61½
Hammermill Paper Co.	31½	31⅛	31⅛
Harbison Walker Refrac.	46	45½	46
Hercules Powder Co.	59¾	59	59¾
Hilton Hotel Corporation	30	29¾	29⅞
Holland Furnace Co.	12	11⅞	12
Homestake Mining Co.	41⅜	40⅞	41¼
Hooker Chemical	36⅜	36⅛	36⅜
Howe Sound Company	13½	13⅛	13⅛
Ideal Cement Co.	92⅝	92⅜	92⅝
Illinois Central RR	48⅜	48⅛	48¼
Industrial Rayon Corp	23⅛	22½	22¾
Ingersol Rand Company	97¼	96½	96½
Inland Steel Company	142½	141	142½
Inspiration Copper	37⅜	37	37
Interlake Iron Corp	24½	24¼	24¼
International Bus. Mach.	490	485	483½
International Harvester	43	42⅜	42⅜
International Nickel	89	88½	88⅝
International Paper Co.	114½	113⅞	113⅞
International Tel & Tel	60⅜	59⅛	60⅜
Johns Manville Corp.	48⅝	48	48¼
Jones & Laughlin Steel	57⅛	56½	56⅝
Joy Mfg. Company	48⅛	47¼	48¼
Kaiser Aluminum	43¾	42⅞	43¼
Kennecott Copper Corp.	97⅜	96¾	97¼
Kern County Land Co.	62½	62	62
Kerr McGee Oil Ind.	55⅜	53¾	53⅝
Kimberly Clark	68¼	66¼	66¼
Koppers Company Inc.	43	42⅝	42⅝
Kresge S. S. Co.	31⅞	31⅞	31⅞
Kress S. H. & Co.	99¼	96½	98¼
Lee Rugger & Tire	24	23⅞	24
Lehigh Coal & Nav.	10⅜	10⅛	10⅜
Lehigh Portland Cem. Co.	36¼	35	35
Lehigh Valley Industries	1½	1½	1½
Lehigh Valley Railroad	8¾	8¾	8¾
Lehman Corporation	31⅜	31⅛	31⅛
Libby Owens Ford Glass	99⅞	98¼	98¼
Libby McNeil & Libby	12½	12⅛	12¼
Liggett & Myers Tobacco	81½	81⅜	81½
Link Belt Co.	61¾	61½	61¾
Lockheed Aircraft Corp.	65⅞	64⅛	65½
Loews Inc	22⅛	21	21½
Lone Star Gas Co.	43	42½	43
Lorillard Tobacco	81	78½	78½
Lukens Steel Co.	68¾	68⅜	68½
Mack Trucks Inc.	34	33½	33⅝
Magma Corp.	61½	60	60⅛
Martin Company	32¾	32	32¾
May Department Stores	48	47⅝	47⅝
McGraw-Edison Co.	39¼	37⅞	38⅞
McKesson & Robbins Inc.	67	66½	67
Melville Shoe Corp.	23¾	23⅝	23⅝
Merck & Company	80⅛	79¼	79½
Miami Corporation	34½	34¼	34¼
Midland Ross	40	39¼	39¼
Minneapolis Honeywell	123	120½	120½
Minneapolis Moline	18¾	18⅜	18¾
Minnesota Mng. & Mfg.	109⅜	106¾	106¾
Mo. Kan. Tex. pfd	63¼	63	63
Missouri Pacific RR	39¾	39⅛	39¾
Monsanto Chemical Co.	38⅜	38¼	38⅜
Monterey Oil Co.	33⅞	33	33⅛
Montgomery Ward & Co.	41¾	41⅜	41½
Motorola Inc.	56¾	56¾	56¾
Murphy G. C. Co.	43⅛	42¾	43⅛
Murray Corp of America	33⅜	32¼	33¼
National Auto. Fibres	14¼	13⅞	13⅞
National Biscuit Co.	50¼	50	50
National Cash Register	75⅜	74⅜	75¼
National Dairy Products	48¼	46⅝	47½
National Distillers	30½	30⅛	30¼
National Fuel Gas Co.	23½	23	23⅛
National Gypsum Co.	59¾	58⅝	58⅝
National Lead Co.	113½	112	113½
National Steel	76¼	75¼	75¼
National Theaters Inc.	10¾	10⅛	10⅜
Newport News SB&DD	47⅜	47⅛	47¼
New York Central RR	26¾	26⅜	26½
N.Y. Chicago & St.L.	31⅜	30⅞	31
Niagara Mohawk Power	37⅜	37⅛	37⅜
Norfolk & Western Ry.	88	86¾	87½
North Amer. Aviation Inc.	43⅛	42¼	42⅜
Northern Pacific Railway	48⅝	48⅛	48⅛
Northwest Airlines	24¾	23⅝	24⅝
Ohio Edison Co.	56	55¼	55¾
Ohio Oil Co.	40¾	40¼	40⅝
Olin Mathieson Chemical	42¾	42	42
Oliver Corp.	14⅝	13⅝	14½
Otis Elevator Co.	72	70	70
Owens Corning Fiberglass	66	65	65
Owens Illinois Glass Co.	87	86	86
Pacific Gas & Elec.	62	61⅜	61¾
Pacific Lighting	51⅞	51⅜	51⅜
Pan Am. World Airways	23	21⅜	23
Paramount Pictures Corp.	45⅝	45⅜	45⅜
Parke-Davis & Co.	42¼	41½	41⅝
Peabody Coal Co.	14	13⅝	13⅝
Penney J. C. Co.	111¼	110	111
Penna. Power & Light	17¼	17	17¼
Pepsi Cola Co.	26⅝	26¼	26½
Phelps Dodge Corp.	59⅛	59½	59⅜
Philadelphia Electric	47¾	46½	47⅜
Philco Corp.	24½	23⅝	24¼
Phillip Morris Inc.	60½	60¼	60½
Phillips Petroleum Co.	46¾	46	46¼
Piper Aircraft	22⅝	22½	22½
Pittsburgh Plate Glass	73⅞	73	73⅝
Poor & Co. B	22⅝	22⅝	22⅝
Proctor & Gamble	75¼	75⅛	75¼
Public Svc. Elec. & Gas	38⅜	38	38
Pullman Inc.	56¾	56¼	56¼
Pure Oil Co.	41⅝	41	41½
Radio Corp. of America	54⅞	54½	54⅝
Raytheon Mfg. Co.	62½	61¾	62¼
Reading Co.	22⅛	22	22
Republic Aviation Corp.	28	27⅝	27⅝
Republic Steel	72⅛	71½	71⅝
Rexall Drugs	32¾	31⅝	32⅛
Reynolds Metals Co.	72⅜	71⅝	72
Reynolds Tobacco B	89¾	85½	86¼
Richfield Oil Corp.	103	102	102
Robertshaw Fulton	31⅞	31⅞	31⅞
Rockwell Standard Corp.	28½	28¼	28½
Rohr Aircraft Corp.	36¾	36⅜	36⅜
Royal Dutch Petroleum	49¼	48¾	48¾
Safeway Stores	38½	36⅝	38
St. Joseph Lead Co.	33⅛	33	33
St. Louis, San Fran. RR	20	19½	19½
St. Regis Paper Co.	46¼	45¾	46¼
Savage Arms	15¼	15	15⅛
Schenley Industries	46½	45¾	45¾
Schering Corp.	60¾	60⅛	60½
Scott Paper Co.	73	72½	72⅝
Sears Roebuck & Company	38	37½	37¼
Servel Inc.	10½	10¼	10⅜
Sharon Steel Corp.	37	36¼	36¼
Shell Oil Co.	80⅜	79½	80⅜
Shell Transp. & Trade	22	21⅝	21⅝
Sheller Mfg. Corp.	17⅜	17¼	17¼
Sinclair Oil Corp.	61⅜	60¼	61⅝
Socony Mobil Oil Co.	47½	47⅛	47¼
Southern Calif. Edison	60	58½	58½
Southern Co.	36¼	36⅛	36¼
Southern Natural Gas	43½	43	43¼
Southern Pacific Co.	60⅜	60¼	60¼
Sperry Rand Corp.	25¼	23⅞	24⅞
Standard Brands Inc.	64½	61⅝	64
Standard Oil Calif.	58½	57¾	58
Standard Oil Indiana	46½	46¼	46½
Standard Oil N. J.	57⅜	56⅝	57⅜
Stanley Warner Corp.	17½	17⅛	17⅜
Sterling Drugs Inc.	53½	52½	53
Stewart Warner Corp.	44¼	43½	43½
Stone & Webster Inc.	59	58½	58⅝
Studebaker-Packard	14¼	13⅜	14⅛
Sunray Midcontinent Oil	27⅜	27⅛	27⅜
Swift & Company	33	32¾	33
Sylvania Elec. Products	56⅛	55⅞	56
Tennessee Gas Trans.	35⅜	34¾	35¼
Texas Co.	88¼	87¾	88⅛
Texas Gulf Producing	31⅞	31⅜	31¾
Texas Gulf Sulphur	22⅜	22	22
Texas Pacific Land	17⅛	17	17⅛
Thompson Products Inc.	71⅜	68⅝	70⅛
Tidewater Oil Co.	23⅜	22¾	22⅞
Timken Roller Brg. Co.	44	43	44
Transamerica Corp.	30⅝	30⅜	30⅜
Transamerica World Airl.	16¼	15⅞	16
Tri Continental Corp.	39⅜	38⅞	39⅜
20th Cetury Fo x	39¼	38⅜	38½
TXL Oil	22⅝	22¼	22¼
Underwood Corp.	22½	21½	22¼
Union Carbide Corp.	122	121	121¾
Union Oil of Calif.	45⅞	45	45
Union Pacific Railroad	36⅛	35⅝	36
United Aircraft Corp.	63⅛	62⅜	63⅛
United Airlines	29⅜	29	29⅜
United Corporation	8⅛	8	8
United Engineering	16	15⅞	16
United Fruit Co.	40½	40⅛	40⅛
U.S. Pipe & Foundry	27⅞	27⅝	27⅞
U.S. Rubber	46¼	44⅜	45¾
U.S. Smelting	35¼	34½	34¾
U.S. Steel	88¼	87¾	88
Vanadium Corp. of Amer.	37⅜	36⅝	36⅝
Vick Chemical Co.	95¼	93	93
Virginia Elec. & Power	38¾	38⅛	38¾
Vulcan Materials Co.	16½	15⅞	16¼
Walworth Co.	14⅛	13⅞	14
Ward Baking Co.	14¼	13¾	14¼
Warner Bros. Pictures	25⅛	24¾	25⅛
Warner Lambert Phar.	88	78½	88
West Penn Electric Co.	34½	34¼	34¼
W. Va. Pulp & Paper	48½	48	48½
Western Union Telegraph	31⅞	31¼	31⅞
Westinghouse Airbrake	27⅝	27¼	27½
Westinghouse Electric	70½	69¾	69¾
Wheeling Steel Corp.		50⅞	50¼
White Motors Co.	62	61½	62
Wilson & Co.	30⅝	30¼	30⅝
Woolworth F. W. Co.	52¼	51⅜	51⅝
Yale & Towne Mfg. Co.	31⅝	31¼	31¼
Youngstown Sheet&Tube	117⅜	116¼	116⅝
Zenith Radio Corp.	183	180	183

Both Drivers Negligent But $4,593 Awarded

Verdicts totaling $4,593.19 for two young boys and the owner of an automobile involved in a collision on U. S. Route 40 at the eastern end of Allegany County were returned yesterday by a Circuit Court jury despite the fact that the jury ruled that drivers of both vehicles were negligent.

Mrs. Amie Mason, now Mrs. Amie Broadbent, New Castle, Del., was found guilty of contributory negligence so cannot collect for her own injuries, hospital and medical expenses and loss of wages. She had sued James H. Garland, trading as the Garland Petroleum Company, and Franklin Eugene Westfall, a driver for Garland.

The jury, which deliberated about two hours, first ruled that Westfall was guilty of negligence in his operation of the Garland tractor-trailer eastbound on U. S. Route 40.

Under the instructions received from Chief Judge Morgan C. Harris, the jury of seven men and five women decided that Mrs. Broadbent was entitled to $264.20 for medical and hospital expenses incurred in behalf of her two sons, Larry and Vaughn Mason.

The jurors also decided that Vaughn, who was more seriously injured in the Thanksgiving Day 1957 crash, was entitled to $2,500 for his personal injuries and Larry to $500.

On the final issue of the case, the jury ruled that Harry Clark of Wilmington, Del., who loaned Mrs. Broadb

The Cumberland News

Published daily except Sunday, 7-9 S Mechanic Street, Cumberland, Maryland by the Times & Alleganian Company
Second Class Postage Paid At Cumberland, Maryland
Member of The Audit Bureau of Circulations.
Member of The Associated Press.
Subscription rates by Carrier
7c Single Copy 42c Per Week
Mail Subscription Rates Cumberland News
Maryland, Pennsylvania, West Virginia, Virginia and District of Columbia
$1.50 One Month—$8.25 Six Months—$16.00 One Year
All Other States
$1.75 One Month—$9.75 Six Months—$19.00 One Year
The Cumberland News assumes no financial responsibility for typographical errors in advertisements but will reprint that part of an advertisement in which the typographical error occurs. Errors must be reported at once.

Saturday Morning, December 13, 1958

Some Of The Things The IGY Has Brought

Don't look now, but the world has 40 per cent more snow and ice on it than was previously believed to be the case. The estimated total is now approximately 4.5 billion cubic miles of snow and ice. Your per capita share of that is about two cubic miles, if you want to put in a claim for it.

You don't see any practical value in this information? Well, it's one of the discoveries of the International Geophysical Year, now in the last month of its 18-month existence. It will take years to digest all this information, which in turn will point the way to new discoveries.

But for those seeking something really practical, the IGY has other news. Millions of square miles of the bottom of the Southeast Pacific are covered with a mineral-rich sludge. The manganese, cobalt, copper and other minerals it contains are worth half a billion dollars a square mile at present prices. Prospects of dredging it up at a profit appear promising.

Man's future ability to control the weather may depend on his knowledge of undersea currents and the laws that govern their flow. The IGY has discovered many new currents. One cold current flows below the warm Gulf Stream several miles down. Another flows close to the surface in the opposite direction from the Pacific equatorial current.

The sputniks and the current moon probes are IGY projects designed to afford knowledge of the earth and its spatial environment. So are the extensive studies of Antarctica. Apparently this vast "continent" is, beneath its snow and ice, a scattered congeries of island and mountain chains after all.

These are a few of the results—and perhaps the least important—of the IGY project on which 66 nations and more than 60,000 scientists cooperated.

These Days

By George E. Sokolsky

Conversation Piece

It is interesting to talk to young and old, to the different generations and to try to discover what is actually going on in the minds of all kinds of folks. Many of the older generation are discouraged, it would seem, because money is not worth what it used to be and the young people are disrespectful. But one meets quite a number of youngsters who do know where they are going and are very much interested in the course of events and who are not so fearful of the inflation because they expect a closer association of the individual and the government and that somehow the government will accomplish as a social institution what the individual cannot accomplish by himself.

What it really amounts to is that the world does not come to an end because a generation or two becomes very discouraged by the course of events. Parents are achingly anxious that there should be no war, but sons join R.O.T.C.s as usual and get ready for what might come. Boys and girls at college are thinking in broad terms, of how they might improve government and how they might even rebuild society while their parents wonder how to export dollars from here to Venezuela or Switzerland or how to organize a Liechtenstein corporation which will save them from paying income taxes.

All the time, we hear about the juvenile delinquents, but how often do we hear about the juvenile top grade students whose marks are in the 90s and who know well in advance that these jobs, teaching, research, investigating, experimenting will bring small pay. But they marry, have families, even while they are at college. In my day, one was thrown out of college for kissing a girl on the campus—but nowadays, it is possible to continue to take courses after one is married. It is a changed world and many parents do not understand what the changes are or what they mean.

The older generation is not a little frightened. It has witnessed the roughness of income tax inspections; it has worried itself sick about hiding dollars under the bed or in a locked box in a bank; it has even moved money to Switzerland.

It has been inordinately money-conscious. The younger generation wants all the things that money will buy but it desires not to sacrifice integrity to get the money. Older folks sometimes say that the youngsters have a "guilt complex."

But it is not a guilt complex at all. It is a sense of social responsibility that has taken hold early in life. It is the kind of responsibility which in the 19th century sent young men and women into settlement houses and later into missions in Asia and Africa and South America. This same sense of social responsibility is affecting large numbers of young people to relate themselves to their age.

In the 1930s, Communism appealed to some. The churches had a wonderful opportunity to attract youth and to offer them a hope of resurrection but they lost their way in the early 50s by trying to find compromises which were discouraging. Youngsters who turned to churches in the 40s turned away in the 50s because they could not find there the sense of resurrection which is what one seeks in religion.

And so now, the youngsters turn not only to science but to knowledge of every kind and it is not unusual to find a youngster today with a head full of book-learning, and who is trying to think out his problems on a broad basis with some philosophic background.

What you read about are juvenile delinquents who are no more dramatic in what they do. They may be noisier but not more interesting. They are the remnants of a decadent age; those whom I have described are the forerunners of the future.

These by the thousands are turned out year after year from our colleges and universities and somehow they make their way into the world—into their world—into jobs in government or in schools or colleges or corporations. They will never be Morgans or Rockefellers or Carnegies but some may be Steinmetzes or Westinghouses or Edisons or even Einsteins. After all, we still have a Rickover and a von Braun in the United States.

Copyright, 1958, King Features Syndicate, Inc.

'I Want A Thousand Of These Gift-Wrapped'

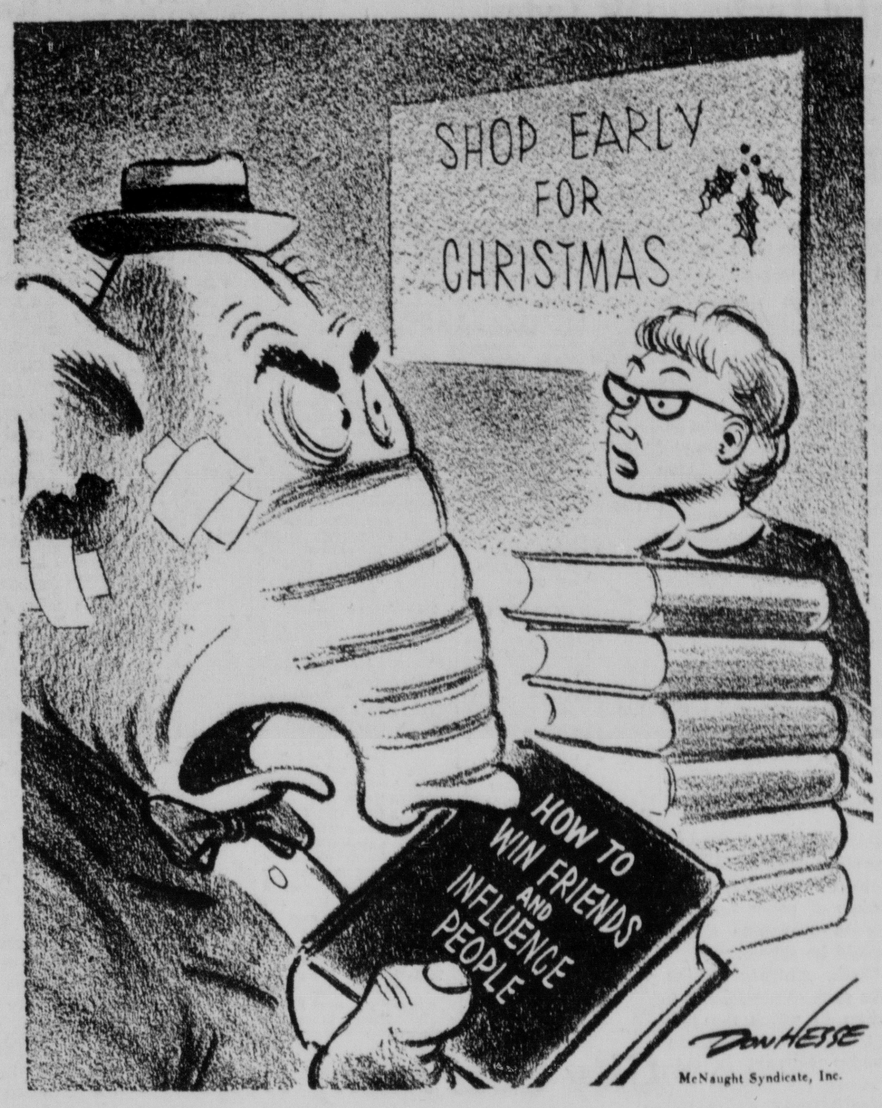

Alabama Cotton Fields Have Been Transformed Into 'Rocket City'

By Drew Pearson

HUNTSVILLE, Ala. — If you want to see what rockets and satellites are doing to the United States on the positive side, come down to this onetime crossroads among Alabama cotton fields now called Rocket City, USA. Some even call it the "space capital of the world."

Whatever you want to call it, Huntsville in 1950 had a population of 16,472. Today its population is 68,000. Mayor R. B. Searcy calls it the "growingest" city in the world, which is probably true; while the citizens who elect him call Searcy the "digginest" mayor in the world. They refer to the fact that the mayor is under constant compulsion to bulldoze old cotton fields into new highways or dig up old highways for new sewer lines.

Says Sen. John Sparkman who lives in Huntsville: "This town has built 37 new churches and 165 new classrooms in the last three or four years. There are 60 more under construction. Internal Revenue collectors inform me that the Redstone Arsenal has the largest payroll in the state."

Ten years ago cotton fields came right up to within a few blocks of Huntsville's main street. Today king cotton has retreated before long rows of housing projects and factories. The roll call of industries which have moved to this part of Alabama reads like a Detroit industrial directory — Chrysler, Thiokol, Warrior Tool and Engineering, Brown Engineering, Redstone Machine and Tool, Diversey Consultants, General Electric, Rohm and Haas Chemical, Rocketdyne Division of North American Aviation.

These plants, plus the Army arsenal, are why Huntsville has become the "growingest" city in the world, and why R. B. Searcy has become the "digginest" mayor.

Germany In Alabama

On a ridge outside Huntsville is a colony of 300 scientists who helped build the first buzz-bombs which so terrorized London during the closing days of the war and might have knocked England out of the war if they had been developed earlier. Headed by Dr. Wernher Von Braun, the scientists came to the United States after V-E day as guests of the U. S. Army and have been here ever since.

Though President Eisenhower once stated that the majority of the German scientists were picked up by the Russians and thus Russia got the benefit of their brains, actually Dr. Braun states the contrary. Most of the German scientists, he says, came to the United States.

"The Germans object strenuously to being called German," remonstrated deputy commander Brig. Gen. J. M. Colby when I used that term. "They tell me, 'You were born in this country by accident. But we chose it. We are Americans and we want to be called Americans'."

Fear In The South

Two of the best members of the U. S. Senate, Lister Hill and John Sparkman of Alabama, have been so cowed by the north-south race issue that they are flirting with Sam Engelhardt, president of the White Citizens Councils.

Engelhardt is a big plantation owner who employs between 200 and 300 Negroes and is active both in the White Citizens Councils and in the conservative wing of the Democratic party. He led the recent drive to take control of the Democratic party machinery away from loyalist-moderates.

With him are aligned Earl McGowin, vice president of the W. T. Smith Lumber Company, one of the biggest in the south; also John Curry, vice president of the First National Bank of Montgomery. Most of this group voted Republican in both 1952 and 1956. While they are not happy over Ike's sending of troops into Little Rock, they are still against the Democrats who supported Stevenson. Sparkman not only remained loyal to Stevenson both years but in 1952 served as his vice-presidential running mate.

Hill and Sparkman have always voted with the south on racial matters but have never engaged in rabble-rousing. Now the issue has become so hot that, fearful for their political futures, they have been flirting with the idea of making Sam Engelhardt the new chairman of the Democratic State Committee.

Russian A-Plane??

The experts in Huntsville were not surprised when President Eisenhower did not refute Premier Khrushchev's statement to Sen. Hubert Humphrey of Minnesota that Russia had a ballistic missile with an 8,700-mile range.

The book "USA — 2nd-Class Power?" points out that Washington knew in May 1957 that the Soviets had fired an intercontinental ballistic missile "from Kolguev Island to the Sea of Okhotsk, a distance of 4,500 miles." Despite this, budget cutting continued.

The fact that Russia has now almost doubled the 4,500 range came as no great surprise, but what did cause surprise was Eisenhower's sharp rejection of the report that Russia now has an atomic-powered plane.

For the first time hints that Russia might be pulling ahead of us in atomic aircraft research were contained in Russian scientific documents translated last winter and placed on the President's desk at that time. The Air Force also at that time urged a crash program which would have put an atomic U. S. plane in the skies by 1960.

President Eisenhower, however said no. He made his negative decision last March and stuck by it, despite repeated urgings that we might fail behind Russia. Instead, he approved a leisurely program which would not produce an atomic plane for three or more years. This may have been the reason he was so loath to admit reports that Russia has now forged ahead of the United States with an atomic-powered plane.

(Copyright, 1958 by The Bell Syndicate, Inc.)

Court Strikes Blow Against Union Compulsion

By David Lawrence

WASHINGTON — Compulsory membership in a labor union where dues and other fees are used, without the consent of union members, to aid in the election of public officials is a violation of the Constitution of the United States according to a decree formally issued this week by a superior court in the state of Georgia.

Judge O. L. Long, after presiding at a trial involving nine railroads and fifteen unions, issued his written opinion on December 8. He writes:

"Said exaction and use of money and said union shop agreements and their enforcement are contrary to the Constitution, the law and public policy of this state, and are contrary to the statutes or laws of other states in which the defendant railroads operate. Said exaction and use of money, said union shop agreements and Section 2 (eleventh) of the Railway Labor Act and their enforcement violate the United States Constitution which in the First, Fifth, Ninth and Tenth Amendments thereto guarantees to individuals protection from such unwarranted invasion of their personal and property rights — including freedom of association, freedom of thought, freedom of speech, freedom of press, freedom of work, and their political freedom and rights — under the cloak of federal authority. . . .

"The labor-union defendants, by their commingling of funds used for collective-bargaining purposes and activities and those used for the complained of purposes and activities set forth above have made it impossible to segregate the amount of dues collected from plaintiffs and the class they represent which are and will be used for collective-bargaining purposes from those which are and will be used for the complained of purposes and activities set forth above."

The court further decreed that the unions should pay back to the employes the dues they had paid under protest and under threat of loss of their jobs. The decree adds:

"This decree and order shall operate as an adjudication of the basic common rights asserted by plaintiffs in their own behalf and on behalf of other employes of the defendant railroads similarly situated."

The decree issued in Georgia is not based on the so-called "right to work" law of the state of Georgia but on the Federal Constitution and particularly on the federal law governing collective bargaining on common carriers.

The facts in the case were "stipulated" in advance by both sides, so there is no question but that money collected in some manner from union members has been used for political purposes. The issue of whether this violated the Federal Corrupt Practices Act, which prohibits labor unions and corporations from contributing to political campaigns for the election of federal officials, was not involved in the case. The court merely said it could not differentiate between the sums collected for strictly union purposes and those "exacted from the plaintiffs" for political campaigns and came to the conclusion that the consent of the contributors had not been obtained.

One way out for the unions, of course, is to segregate their funds in such a way that union dues are not used for political purposes and only voluntary contributions are employed in campaigns. Basically, it is questionable whether the Federal Corrupt Practices laws are Constitutional, for they interfere with the right of a citizen or group of citizens to express political views through contributions.

The Georgia case does not concern the right to contribute voluntarily but only the forced contribution and the penalty imposed — loss of a job unless union requirements are fulfilled.

The fundamental issue is really compulsory unionization. The so-called "right to work" laws have been mischievously misrepresented as being a method of "busting" unions or of prohibiting collective bargaining. The truth is that federal laws protect collective bargaining and the unionized shop in which a majority of employes belong to a union. The words "union shop," as used nowadays in labor parlance, mean an all-union shop, and this provides that anyone who refuses to belong to the union or pay dues has to be fired by the employer. The worker may have conscientious objections to joining a labor union but he must do so or, if he doesn't join, he must submit to a tax — the payment of the expenses of the union. He gives up his right to bargain as an individual and, under "union shop" agreements, he must pay a penalty besides in the form of what use is made of the dues. The Georgia court—with a strong hint taken from a recent decision of the Supreme Court of the United States to back up the ruling—now says that a man cannot be forced against his will in free America to pay tribute to a political party or to a private organization whose viewpoint he does not share.

(Copyright, 1958 New York Herald Tribune, Inc.)

Factographs

Saudi Arabia's chief source of revenue, prior to the development of its oil industry, was the tax on the pilgrims traveling to the holy cities of Mecca and Medina.

An aneroid barometer is one which contains no liquid. The pointer is moved by the action of atmospheric pressure.

New Zealanders eat more than twice as much butter as Americans eat.

The Red River delta of Indo-China has one of the highest concentrations of population in the world.

Carbon monoxide is poisonous because it prevents oxygen from being carried in the blood stream.

Many of the early Greek and Roman coins bear the monograms of rulers or of the towns in which they were struck.

The Bond Debacle

By Leslie Gould

NEW YORK — Something new in "coming out" parties is to be staged in Wall Street.

The Stock Exchange's suspension of George K. Garvin, a leading figure in the debacle in the Government bond market last spring, ends at 3:30 p. m. December 18.

At 4 p. m. on that date — a half hour after the close of business on the Exchange, Garvin is throwing a large cocktail party at the Bankers Club.

Invitations in keeping with the Christmas season have gone out to hundreds of individuals in and out of the financial district to celebrate the occasion.

The Stock Exchange's and the American Stock Exchange's Board of Governors suspended Garvin, senior partner in Garvin, Bantel & Co., money brokers, for three months. The Stock Exchange found him guilty on five charges of practices in violation of its rules, including 5 per cent margins on bonds and failing to keep proper records of customers' accounts.

The Exchange governors fined the other partners in the firm $25,000—$5,000 on each of the charges. The suspension applied only to Garvin, and the firm has continued with its business.

The lightness of the disciplinary action reflects the belief of a majority of the Exchange governors that others, including several of the large banks and corporations, had an equal if not greater responsibility for the activities that contributed to the debacle in the Government bond market.

Other factors in the bond market's collapse were the Federal Reserve's switch in its money policy and bad judgment by the U.S. Treasury in attempting a long term bond issue last June.

The debacle — one of the worst shake-outs in bond market history — cost speculators, business men, banks, corporations and the usual widows and orphans millions of dollars.

It was a $3 billion speculation, and Garvin's firm as a money broker arranged financing for a half billion of this total.

The money came from banks, some of which required no margins, from corporation treasurers and from individuals. It was a "sure thing" — and for some it would have been if they had not been greedy.

The appeal in the speculation was a triple one: A tax escaping gimmick, a "sure thing" gamble for Government bonds had a long record of going to immediate premiums after a new offering, and a "fool proof" way to get more interest income by buying Government bonds on very small or no margin. The Stock Exchange is the only one that requires a margin on Government bond trades, and this is only 5 per cent against now the 90 per cent on stock.

The speculation backfired when some of the "free riders" held onto their new bonds instead of immediately selling them out.

There is not much to celebrate for those caught in the debacle, for the Government bond market has recovered little of its lost ground. We wonder if any of them will accept the invitation.

Stress In Animals, And Wood For Your Ulcer

By Dr. Theodore R. Van Dellen

Animals, as well as humans, are contronted with stress. In a conference of the behavioral scientists at Oxford, England, one speaker reported that kids separated from their dams for an hour or two right after birth subsequently suffered a high mortality. The majority died within a year.

Stress among animals was the subject of another research study on factors leading to arteriosclerosis. One school of thought is that high levels of fat in the diet are responsible for this process; another ,that there is a combination of factors, including stress.

Findings on captive wild mammals and birds tend to support the latter view. The mammal with the greatest incidence of arteriosclerosis is the agouti, a South American rodent that is a relative of the guinea pig. The second highest incidence of hardening of the arteries in mammals occurs in kangaroos, followed in turn by the American water rat (coypu), bears, and civets. Squirrels have the least.

Birds are worse than mammals in that they have a higher frequency of arteriosclerosis. The larger birds are affected most. The incidence of arteriosclerosis among captive birds and mammals has increased between tenfold and twentyfold during the last 40 years. This cannot be accounted for by diet or age. The blame has been placed on the social pressures brought on by overcrowding in the zoos.

Toxemias of pregnancy are twice as common among obese women as among expectant mothers of normal weight, according to a study done on 100 consecutive women whose weight at one time exceeded 200 pounds. Obese patients gained only 11.5 pounds compared with 13 in the nonoverweight group. Fat women had an excessively prolonged labor in contrast to their more slender counterparts.

A by-product of wood may be a potential ulcer remedy. Dr. T. Lloyd Fletcher of the University of Washington School of Medicine found that in rats, calcium lignin sulfonates reduce gastric acidity and counteract experimental pepic ulcer. Another wood by-product, vanillin, is being utilized in a new test for diabetes. There seems to be no limit to the use of wood.

MORNING KERCHOOS

W. C. R. writes: My 10 year old son sneeezes eight to 10 times every morning on getting up. This happens all the year 'round, so it isn't hay fever. He is all right the rest of the day. Have you any suggestions?

REPLY

Sneezing may be due to allergy or to secretions in the nose and throat that are dislodged by change in posture. In some instances, sneezing stems from vasomotor rhinitis. Persons with this condition sneeze on entering an air conditioned room or when sitting in a draft. The fault lies in the membranes of the nasal passageways. Your boy ought to be examined by a nose and throat specialist.

ARTERIOSCLEROSIS

M. Z. writes: Does overeating cause hardening of the arteries?

REPLY

Indirectly, in that arteriosclerosis develops earlier in the obese. Send a stamped, self-addressed envelope for our leaflet on arteriosclerosis.

SCAR ERADICATION

Mrs. F. writes: Can chicken pox scars on the face be removed?

REPLY

Dermabrasion has been helpful for this purpose provided the scars are not too deep.

TAKE YOUR CHOICE

J. R. writes: Is it better to sleep with the head elevated or level?

REPLY

Whichever is more comfortable.

USUALLY NOT SERIOUS

Mrs. N. M. writes: What would cause enlargement of the breasts in a 12 year old boy?

REPLY

Gynecomastia occurs occasionally in adolescent boys and disappears spontaneously. Examination is advised, however, to determine whether the enlargement is a tumor.

ANTIBIOTICS

F. W. writes: What is done today for bronchopneumonia?

REPLY

An attempt is made to find the causative organism so that an appropriate antibiotic can be prescribed. Beyond this, the treatment is the same as for a severe cold.

CYSTIC KIDNEYS

D. G. writes. What is done for a large cyst on a kidney?

REPLY

Surgical removal of the cyst or the kidney may be advised, depending upon the nature of the lesion. Medical treatment is recommended when many cysts are present on both kidneys.

To the limit of space questions pertaining to the prevention of disease will be answered. Personal replies will be made when return stamped envelope is enclosed. Telephone inquiries not accepted. Dr. Van Dellen will not make diagnosis or prescribe for individual diseases.

Try And Stop Me

By Bennett Cerf

An English professor saw a colleague from the same department coming his way across the Dartmouth campus and pulled his friend behind the sanctuary of a spreading elm. "I hope Old So-and-So didn't spot us," he whispered fervently. "He'd talk us to death."

The friend chuckled and reminded the prof, "You're not exactly the silent type yourself."

"I know," sighed the professor. "If I saw myself coming, I'm afraid I'd duck out of the way, too!"

A couple of sandwich men paraded up and down in front of the internal revenue bureau in midtown Manhattan, drumming up trade. "Let us make up your federal and state income tax reports for you: $5," urges one. His rival walks doggedly behind him, advertising "Exactly the same service: $3.75."

(Copyright 1958, by Bennett Cerf. Distributed by King Features Syndicate)

You're Telling Me!

By William Ritt

At a Paris auction, $1,930 was paid for five letters written by Paul Gauguin, French painter who died penniless. Too bad Paul didn't think to send mail to himself.

Two komodo dragons in a New York zoo must have their claws trimmed because they've become too long. Sounds like a good job for somebody else.

Miami, Fla., and Los Angeles, Calif., report record heat waves. Sounds like the battle of the press agents is warming up.

Mystery signals from outer space have been reported heard in Ohio, Texas and California. The fellow at the next desk wonders if it isn't just the man in the moon, deciding, at long last, to talk back.

After citizens of a Missouri town voted down a bond issue to build a new jail, 10 prisoners escaped from the old hoosegow. Better hold another election!

Long Island thieves stole two fiber glass swimming pools. They must expect an awfully early summer.

A Connecticut department store Santa Claus was quite surprised when the new beard he had ordered proved to be a pronounced shade of blue. Red and green would have been more appropriate holiday colors.

Four California students report their pickup truck was chased by a flying saucer. Martian traffic cops?

In the recent French national election three votes were cast for the movies' curvasome Brigitte Bardot. That's a pretty how-de-do!

The Cumberland News

Published daily except Sunday, 7-9 S. Mechanic Street, Cumberland, Maryland by the Times & Alleganian Company
Second Class Postage Paid At Cumberland, Maryland
Member of The Audit Bureau of Circulations.
Member of The Associated Press.
Subscription rates by Carrier
7c Single Copy 42c Per Week
Mail Subscription Rates Cumberland News
Maryland, Pennsylvania, West Virginia, Virginia and District of Columbia
$1.50 One Month—$8.25 Six Months—$16.00 One Year
All Other States
$1.75 One Month—$9.75 Six Months—$19.00 One Year
The Cumberland News assumes no financial responsibility for typographical errors in advertisements but will reprint that part of an advertisement in which the typographical error occurs. Errors must be reported at once.

Saturday Morning, December 13, 1958

Some Of The Things The IGY Has Brought

Don't look now, but the world has 40 per cent more snow and ice on it than was previously believed to be the case. The estimated total is now approximately 4.5 billion cubic miles of snow and ice. Your per capita share of that is about two cubic miles, if you want to put in a claim for it.

You don't see any practical value in this information? Well, it's one of the discoveries of the International Geophysical Year, now in the last month of its 18-month existence. It will take years to digest all this information, which in turn will point the way to new discoveries.

But for those seeking something really practical, the IGY has other news. Millions of square miles of the bottom of the Southeast Pacific are covered with a mineral-rich sludge. The manganese, cobalt, copper and other minerals it contains are worth half a billion dollars a square mile at present prices. Prospects of dredging it up at a profit appear promising.

Man's future ability to control the weather may depend on his knowledge of undersea currents and the laws that govern their flow. The IGY has discovered many new currents. One cold current flows below the warm Gulf Stream several miles down. Another flows close to the surface in the opposite direction from the Pacific equatorial current.

The sputniks and the current moon probes are IGY projects designed to afford knowledge of the earth and its spatial environment. So are the extensive studies of Antarctica. Apparently this vast "continent" is, beneath its snow and ice, a scattered congeries of island and mountain chains after all.

These are a few of the results—and perhaps the least important—of the IGY project on which 66 nations and more than 60,000 scientists cooperated.

'I Want A Thousand Of These Gift-Wrapped'

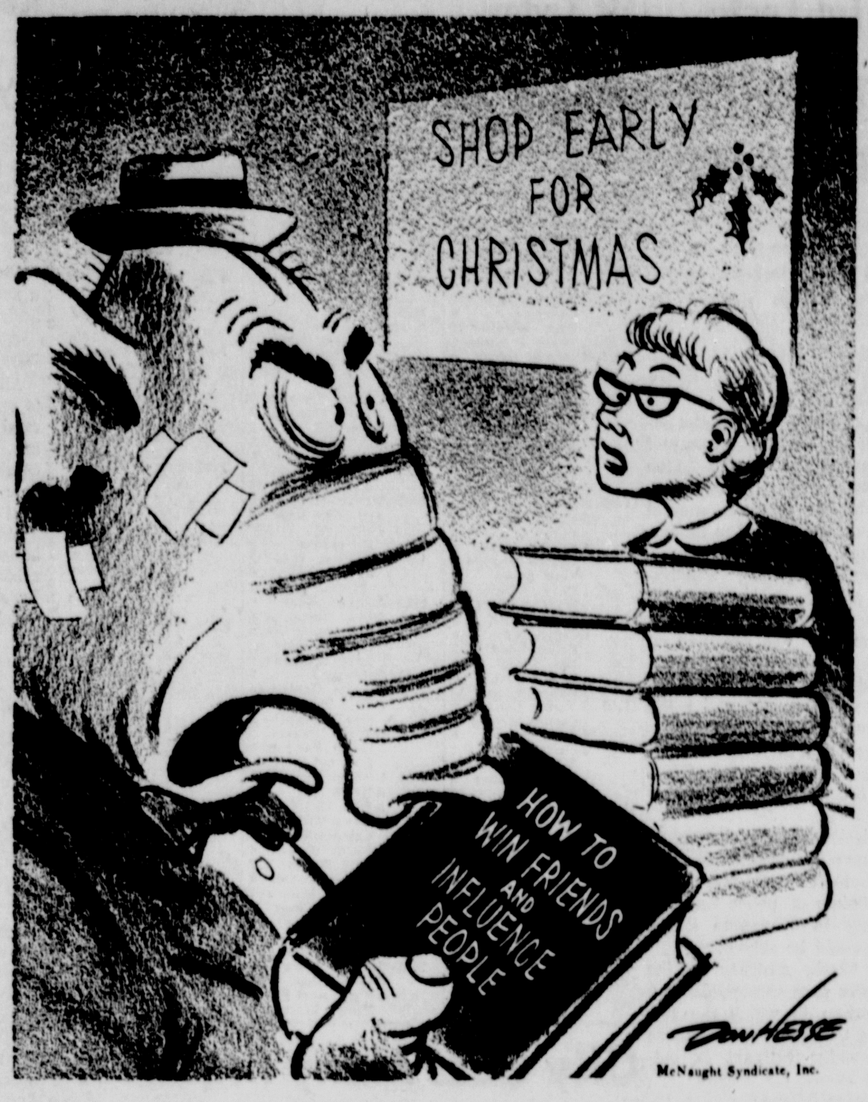

Alabama Cotton Fields Have Been Transformed Into 'Rocket City'

By Drew Pearson

HUNTSVILLE, Ala. — If you want to see what rockets and satellites are doing to the United States on the positive side, come down to this onetime crossroads among Alabama cotton fields now called Rocket City, USA. Some even call it the "space capital of the world."

Whatever you want to call it, Huntsville in 1950 had a population of 16,472. Today its population is 68,000. Mayor R. B. Searcy calls it the "growingest" city in the world, which is probably true; while the citizens who elect him call Searcy the "digginest" mayor in the world. They refer to the fact that the mayor is under constant compulsion to bulldoze old cotton fields into new highways or dig up old highways for new sewer lines.

Says Sen. John Sparkman who lives in Huntsville: "This town has built 37 new churches and 165 new classrooms in the last three or four years. There are 60 more under construction. Internal Revenue collectors inform me that the Redstone Arsenal has the largest payroll in the state."

Ten years ago cotton fields came right up to within a few blocks of Huntsville's main street. Today king cotton has retreated before long rows of housing projects and factories. The roll call of industries which have moved to this part of Alabama reads like a Detroit industrial directory — Chrysler, Thiokol, Warrior Tool and Engineering, Brown Engineering, Redstone Machine and Tool, Diversey Consultants, General Electric, Rohm and Haas Chemical, Rocketdyne Division of North American Aviation.

These plants, plus the Army arsenal, are why Huntsville has become the "growingest" city in the world, and why R. B. Searcy has become the "digginest" mayor.

Germany In Alabama

On a ridge outside Huntsville is a colony of 300 scientists who helped build the first buzz-bombs which so terrorized London during the closing days of the war and might have knocked England out of the war if they had been developed earlier. Headed by Dr. Wernher Von Braun, the scientists came to the United States after V-E day as guests of the U. S. Army and have been here ever since.

Though President Eisenhower once stated that the majority of the German scientists were picked up by the Russians and thus Russia got the benefit of their brains, actually Dr. Braun states the contrary. Most of the German scientists, he says, came to the United States.

"The Germans object strenuously to being called German," remonstrated deputy commander Brig. Gen. J. M. Colby when I used that term. "They tell me, 'You were born in this country by accident. But we chose it. We are Americans and we want to be called Americans'."

Fear In The South

Two of the best members of the U. S. Senate, Lister Hill and John Sparkman of Alabama, have been so cowed by the north-south race issue that they are flirting with Sam Engelhardt, president of the White Citizens Councils.

Engelhardt is a big plantation owner who employs between 200 and 300 Negroes and is active both in the White Citizens Councils and in the conservative wing of the Democratic party. He led the recent drive to take control of the Democratic party machinery away from loyalist-moderates.

With him are aligned Earl McGowin, vice president of the W. T. Smith Lumber Company, one of the biggest in the south; also John Curry, vice president of the First National Bank of Montgomery. Most of this group voted Republican in both 1952 and 1956. While they are not happy over Ike's sending of troops into Little Rock, they are still against the Democrats who supported Stevenson. Sparkman not only remained loyal to Stevenson both years but in 1952 served as his vice-presidential running mate.

Hill and Sparkman have always voted with the south on racial matters but have never engaged in rabble-rousing. Now the issue has become so hot that, fearful for their political futures, they have been flirting with the idea of making Sam Engelhardt the new chairman of the Democratic State Committee.

Russian A-Plane??

The experts in Huntsville were not surprised when President Eisenhower did not refute Premier Khrushchev's statement to Sen. Hubert Humphrey of Minnesota that Russia had a ballistic missile with an 8,700-mile range.

The book "USA — 2nd-Class Power?" points out that Washington knew in May 1957 that the Soviets had fired an intercontinental ballistic missile "from Kolguev Island to the Sea of Okhotsk, a distance of 4,500 miles." Despite this, budget cutting continued.

The fact that Russia has now almost doubled the 4,500 range came as no great surprise, but what did cause surprise was Eisenhower's sharp rejection of the report that Russia now has an atomic-powered plane.

For the first time hints that Russia might be pulling ahead of us in atomic aircraft research were contained in Russian scientific documents translated last winter and placed on the President's desk at that time. The Air Force also at that time urged a crash program which would have put an atomic U. S. plane in the skies by 1960.

President Eisenhower, however said no. He made his negative decision last March and stuck by it, despite repeated urgings that we might fall behind Russia. Instead, he approved a leisurely program which would not produce an atomic plane for three or more years. This may have been the reason he was so loath to admit reports that Russia has now forged ahead of the United States with an atomic-powered plane.

(Copyright, 1958 by The Bell Syndicate, Inc.)

Court Strikes Blow Against Union Compulsion

By David Lawrence

WASHINGTON — Compulsory membership in a labor union where dues and other fees are used, without the consent of union members, to aid in the election of public officials is a violation of the Constitution of the United States according to a decree formally issued this week by a superior court in the state of Georgia.

Judge O. L. Long, after presiding at a trial involving nine railroads and fifteen unions, issued his written opinion on December 8. He writes:

"Said exaction and use of money and said union shop agreements and their enforcement are contrary to the Constitution, the law and public policy of this state, and are contrary to the statutes or laws of other states in which the defendant railroads operate. Said exaction and use of money, said union shop agreements and Section 2 (eleventh) of the Railway Labor Act and their enforcement violate the United States Constitution which in the First, Fifth, Ninth and Tenth Amendments thereto guarantees to individuals protection from such unwarranted invasion of their personal and property rights — including freedom of association, freedom of thought, freedom of speech, freedom of press, freedom of work, and their political freedom and rights — under the cloak of federal authority. . . .

"The labor-union defendants, by their commingling of funds used for collective-bargaining purposes and activities and those used for the complained of purposes and activities set forth above have made it impossible to segregate the amount of dues collected from plaintiffs and the class they represent which are and will be used for collective-bargaining purposes from those which are and will be used for the complained of purposes and activities set forth above."

The court further decreed that the unions should pay back to the employes the dues they had paid under protest and under threat of loss of their jobs. The decree adds:

"This decree and order shall operate as an adjudication of the basic common rights asserted by plaintiffs in their own behalf and on behalf of other employes of the defendant railroads similarly situated."

The decree issued in Georgia is not based on the so-called "right to work" law of the state of Georgia but on the Federal Constitution and particularly on the federal law governing collective bargaining on common carriers.

The facts in the case were "stipulated" in advance by both sides, so there is no question but that money collected in some manner from union members has been used for political purposes. The issue of whether this violated the Federal Corrupt Practices Act, which prohibits labor unions and corporations from contributing to political campaigns for the election of federal officials, was not involved in the case. The court merely said it could not differentiate between the sums collected for strictly union purposes and those "exacted from the plaintiffs" for political campaigns and came to the conclusion that the consent of the contributors had not been obtained.

One way out for the unions, of course, is to segregate their funds in such a way that union dues are not used for political purposes and only voluntary contributions are employed in campaigns. Basically, it is questionable whether the Federal Corrupt Practices laws are Constitutional, for they interfere with the right of a citizen or group of citizens to express political views through contributions.

The Georgia case does not concern the right to contribute voluntarily but only the forced contribution and the penalty imposed — loss of a job unless union requirements are fulfilled.

The fundamental issue is really compulsory unionization. The so-called "right to work" laws have been mischievously misrepresented as being a method of "busting" unions or of prohibiting collective bargaining. The truth is that federal laws protect collective bargaining and the unionized shop in which a majority of employes belong to a union. The words "union shop," as used nowadays in labor parlance, mean an all-union shop, and this provides that anyone who refuses to belong to the union or pay dues has to be fired by the employer. The worker may have conscientious objections to joining a labor union but he must do so or, if he doesn't join, he must submit to a tax — the payment of the expenses of the union. He gives up his right to bargain as an individual and, under "union shop" agreements, he must pay a penalty besides in the form of what use is made of the dues. The Georgia court—with a strong hint taken from a recent decision of the Supreme Court of the United States to back up the ruling—now says that a man cannot be forced against his will in free America to pay tribute to a political party or to a private organization whose viewpoint he does not share.

(Copyright, 1958 New York Herald Tribune, Inc.)

Factographs

Saudi Arabia's chief source of revenue, prior to the development of its oil industry, was the tax on the pilgrims traveling to the holy cities of Mecca and Medina.

An aneroid barometer is one which contains no liquid. The pointer is moved by the action of atmospheric pressure.

New Zealanders eat more than twice as much butter as Americans eat.

The Red River delta of Indo-China has one of the highest concentrations of population in the world.

Carbon monoxide is poisonous because it prevents oxygen from being carried in the blood stream.

Many of the early Greek and Roman coins bear the monograms of rulers or of the towns in which they were struck.

The Bond Debacle

By Leslie Gould

NEW YORK — Something new in "coming out" parties is to be staged in Wall Street.

The Stock Exchange's suspension of George K. Garvin, a leading figure in the debacle in the Government bond market last spring, ends at 3:30 p. m. December 18.

At 4 p. m. on that date — a half hour after the close of business on the Exchange, Garvin is throwing a large cocktail party at the Bankers Club.

Invitations in keeping with the Christmas season have gone out to hundreds of individuals in and out of the financial district to celebrate the occasion.

The Stock Exchange's and the American Stock Exchange's Board of Governors suspended Garvin, senior partner in Garvin, Bantel & Co., money brokers, for three months. The Stock Exchange found him guilty on five charges of practices in violation of its rules, including 5 per cent margins on bonds and failing to keep proper records of customers' accounts.

The Exchange governors fined the other partners in the firm $25,000—$5,000 on each of the charges. The suspension applied only to Garvin, and the firm has continued with its business.

The lightness of the disciplinary action reflects the belief of a majority of the Exchange governors that others, including several of the large banks and corporations, had an equal if not greater responsibility for the activities that contributed to the debacle in the Government bond market.

Other factors in the bond market's collapse were the Federal Reserve's switch in its money policy and bad judgment by the U.S. Treasury in attempting a long term bond issue last June.

The debacle — one of the worst shake-outs in bond market history — cost speculators, business men, banks, corporations and the usual widows and orphans millions of dollars.

It was a $3 billion speculation, and Garvin's firm as a money broker arranged financing for a half billion of this total.

The money came from banks, some of which required no margins, from corporation treasurers and from individuals. It was a "sure thing" — and for some it would have been if they had not been greedy.

The appeal in the speculation was a triple one: A tax escaping gimmick, a "sure thing" gamble for Government bonds had a long record of going to immediate premiums after a new offering, and a "fool proof" way to get more interest income by buying Government bonds on very small or no margin. The Stock Exchange is the only one that requires a margin on Government bond trades, and this is only 5 per cent against now the 90 per cent on stock.

The speculation backfired when some of the "free riders" held onto their new bonds instead of immediately selling them out.

There is not much to celebrate for those caught in the debacle, for the Government bond market has recovered little of its lost ground. We wonder if any of them will accept the invitation.

These Days

By George E. Sokolsky

Conversation Piece

It is interesting to talk to young and old, to the different generations and to try to discover what is actually going on in the minds of all kinds of folks. Many of the older generation are discouraged, it would seem, because money is not worth what it used to be and the young people are disrespectful. But one meets quite a number of youngsters who do know where they are going and are very much interested in the course of events and who are not so fearful of the inflation because they expect a closer association of the individual and the government and that somehow the government will accomplish as a social institution what the individual cannot accomplish by himself.

What it really amounts to is that the world does not come to an end because a generation or two becomes very discouraged by the course of events. Parents are achingly anxious that there should be no war, but sons join R.O.T.C.s as usual and get ready for what might come. Boys and girls at college are thinking in broad terms, of how they might improve government and how they might even rebuild society while their parents wonder how to export dollars from here to Venezuela or Switzerland or how to organize a Liechtenstein corporation which will save them from paying income taxes.

All the time, we hear about the juvenile delinquents, but how often do we hear about the juvenile top grade students whose marks are in the 90s and who know well in advance that these jobs, teaching, research, investigating, experimenting will bring small pay. But they marry, have families, even while they are at college. In my day, one was thrown out of college for kissing a girl on the campus—but nowadays, it is possible to continue to take courses after one is married. It is a changed world and many parents do not understand what the changes are or what they mean.

The older generation is not a little frightened. It has witnessed the roughness of income tax inspections; it has worried itself sick about hiding dollars under the bed or in a locked box in a bank; it has even moved money to Switzerland.

It has been inordinately money-conscious. The younger generation wants all the things that money will buy but it desires not to sacrifice integrity to get the money. Older folks sometimes say that the youngsters have a "guilt complex."

But it is not a guilt complex at all. It is a sense of social responsibility that has taken hold early in life. It is the kind of responsibility which in the 19th century sent young men and women into settlement houses and later into missions in Asia and Africa and South America. This same sense of social responsibility is affecting large numbers of young people to relate themselves to their age.

In the 1930s, Communism appealed to some. The churches had a wonderful opportunity to attract youth and to offer them a hope of resurrection but they lost their way in the early 50s by trying to find compromises which were discouraging. Youngsters who turned to churches in the 40s turned away in the 50s because they could not find there the sense of resurrection which is what one seeks in religion.

And so now, the youngsters turn not only to science but to knowledge of every kind and it is not unusual to find a youngster today with a head full of book-learning, and who is trying to think out his problems on a broad basis with some philosophic background.

What you read about are juvenile delinquents who are no more dramatic in what they do. They may be noisier but not more interesting. They are the remnants of a decadent age; those whom I have described are the forerunners of the future.

These by the thousands are turned out year after year from our colleges and universities and somehow they make their way into the world—into their world—into jobs in government or in schools or colleges or corporations. They will never be Morgans or Rockefellers or Carnegies but some may be Steinmetzes or Westinghouses or Edisons or even Einsteins. After all, we still have a Rickover and a von Braun in the United States.

Copyright, 1958, King Features Syndicate, Inc.

Stress In Animals, And Wood For Your Ulcer

By Dr. Theodore R. Van Dellen

Animals, as well as humans, are contronted with stress. In a conference of the behavioral scientists at Oxford, England, one speaker reported that kids separated from their dams for an hour or two right after birth subsequently suffered a high mortality. The majority died within a year.

Stress among animals was the subject of another research study on factors leading to arteriosclerosis. One school of thought is that high levels of fat in the diet are responsible for this process; another ,that there is a combination of factors, including stress.

Findings on captive wild mammals and birds tend to support the latter view. The mammal with the greatest incidence of arteriosclerosis is the agouti, a South American rodent that is a relative of the guinea pig. The second highest incidence of hardening of the arteries in mammals occurs in kangaroos, followed in turn by the American water rat (coypu), bears, and civets. Squirrels have the least.

Birds are worse than mammals in that they have a higher frequency of arteriosclerosis. The larger birds are affected most. The incidence of arteriosclerosis among captive birds and mammals has increased between tenfold and twentyfold during the last 40 years. This cannot be accounted for by diet or age. The blame has been placed on the social pressures brought on by overcrowding in the zoos.

Toxemias of pregnancy are twice as common among obese women as among expectant mothers of normal weight, according to a study done on 100 consecutive women whose weight at one time exceeded 200 pounds. Obese patients gained only 11.5 pounds compared with 13 in the nonoverweight group. Fat women had an excessively prolonged labor in contrast to their more slender counterparts.

A by-product of wood may be a potential ulcer remedy. Dr. T. Lloyd Fletcher of the University of Washington School of Medicine found that in rats, calcium lignin sulfonates reduce gastric acidity and counteract experimental pepic ulcer. Another wood by-product, vanillin, is being utilized in a new test for diabetes. There seems to be no limit to the use of wood.

MORNING KERCHOOS

W. C. R. writes: My 10 year old son sneeezes eight to 10 times every morning on getting up. This happens all the year 'round, so it isn't hay fever. He is all right the rest of the day. Have you any suggestions?

REPLY

Sneezing may be due to allergy or to secretions in the nose and throat that are dislodged by change in posture. In some instances, sneezing stems from vasomotor rhinitis. Persons with this condition sneeze on entering an air conditioned room or when sitting in a draft. The fault lies in the membranes of the nasal passageways. Your boy ought to be examined by a nose and throat specialist.

ARTERIOSCLEROSIS

M. Z. writes: Does overeating cause hardening of the arteries?

REPLY

Indirectly, in that arteriosclerosis develops earlier in the obese. Send a stamped, self-addressed envelope for our leaflet on arteriosclerosis.

SCAR ERADICATION

Mrs. F. writes: Can chicken pox scars on the face be removed?

REPLY

Dermabrasion has been helpful for this purpose provided the scars are not too deep.

TAKE YOUR CHOICE

J. R. writes: Is it better to sleep with the head elevated or level?

REPLY

Whichever is more comfortable.

USUALLY NOT SERIOUS

Mrs. N. M. writes: What would cause enlargement of the breasts in a 12 year old boy?

REPLY

Gynecomastia occurs occasionally in adolescent boys and disappears spontaneously. Examination is advised, however, to determine whether the enlargement is a tumor.

ANTIBIOTICS

F. W. writes: What is done today for bronchopneumonia?

REPLY

An attempt is made to find the causative organism so that an appropriate antibiotic can be prescribed. Beyond this, the treatment is the same as for a severe cold.

CYSTIC KIDNEYS

D. G. writes. What is done for a large cyst on a kidney?

REPLY

Surgical removal of the cyst or the kidney may be advised, depending upon the nature of the lesion. Medical treatment is recommended when many cysts are present on both kidneys.

To the limit of space questions pertaining to the prevention of disease will be answered. Personal replies will be made when return stamped envelope is enclosed. Telephone inquiries not accepted. Dr. Van Dellen will not make diagnosis or prescribe for individual diseases.

Try And Stop Me

By Bennett Cerf

An English professor saw a colleague from the same department coming his way across the Dartmouth campus and pulled his friend behind the sanctuary of a spreading elm. "I hope Old So-and-So didn't spot us," he whispered fervently. "He'd talk us to death."

The friend chuckled and reminded the prof, "You're not exactly the silent type yourself."

"I know," sighed the professor. "If I saw myself coming, I'm afraid I'd duck out of the way, too!"

A couple of sandwich men paraded up and down in front of the internal revenue bureau in midtown Manhattan, drumming up trade. "Let us make up your federal and state income tax reports for you: $5," urges one. His rival walks doggedly behind him, advertising "Exactly the same service: $3.75."

(Copyright 1958, by Bennett Cerf. Distributed by King Features Syndicate)

You're Telling Me!

By William Ritt

At a Paris auction, $1,930 was paid for five letters written by Paul Gauguin, French painter who died penniless. Too bad Paul didn't think to send mail to himself.

Two komodo dragons in a New York zoo must have their claws trimmed because they've become too long. Sounds like a good job for somebody else.

Miami, Fla., and Los Angeles, Calif., report record heat waves. Sounds like the battle of the press agents is warming up.

Mystery signals from outer space have been reported heard in Ohio, Texas and California. The fellow at the next desk wonders if it isn't just the man in the moon, deciding, at long last, to talk back.

After citizens of a Missouri town voted down a bond issue to build a new jail, 10 prisoners escaped from the old hoosegow. Better hold another election!

Long Island thieves stole two fiber glass swimming pools. They must expect an awfully early summer.

A Connecticut department store Santa Claus was quite surprised when the new beard he had ordered proved to be a pronounced shade of blue. Red and green would have been more appropriate holiday colors.

Four California students report their pickup truck was chased by a flying saucer. Martian traffic cops?

In the recent French national election three votes were cast for the movies' curvasome Brigitte Bardot. That's a pretty how-do-do!

Holiday Mail Volume Below Last Year

Cancellations at the Post Office for the first four days of the Christmas mailing season total more than 120,000, according to Postmaster Thomas F. Conlon.

Despite the total, Conlon said cancellations are well below the number recorded for the first four days of the 1957 season when 177,900 were reported.

On Monday, cancellations numbered 24,100; Tuesday, 27,200; Wednesday, 31,800, and Thursday, 37,800. The postmaster also said that patrons have not taken advantage of the extra window service and expressed the opinion that unless business takes a sharp upswing Christmas mail will run late.

Apparently many residents are unaware of the increase in postage rates which went into effect this past fall. Numerous phone calls have been made as to the required postage on Yuletide cards.

Conlon said four-cent stamps are required on all sealed cards and letters, while three-cent stamps must be placed on unsealed letters.

The parcel post situation is rather muddled, Postmaster Conlon said, explaining that incoming parcels are arriving in a heavier volume than during the same period last year, while outgoing parcels are below the 1957 total.

Window services will be available to patrons from 8 a.m. to 5 p.m. today and from noon to 4 p.m. on Sunday.

Similar parcel post, stamp and general delivery services are in effect at Station A in South Cumberland and the LaVale Branch Office, while an annex of the LaVale Branch in the LaVale Fire Hall will be open to 6 p. m. today and from noon to 4 p.m. on Sunday.

The postmaster urges residents to get their Christmas mailing done as early as possible to insure delivery before December 25. Extra employes will be hired as they are needed, Conlon said, so the flow of mail and parcel post can be uninterrupted.

The bus and truck hauling of mail from and to eastern points has already proved its worth, with Conlon explaining that the new services help keep the mail from piling up while waiting for transportation.

Child Who Wrote Stories Is Victim Of Leukemia

Michael Patrick Rollins, 8, died Thursday at his home in Marion, Ohio, a victim of leukemia, but not before his dream of becoming a writer and seeing his stories published came true.

Michael was the son of James Edward and Betty (Lininger) Rollins, formerly of Westernport. His paternal grandparents, Mr. and Mrs. John W. Rollins Sr., reside at 320 Furnace Street, city, and his maternal grandparents, Mr. and Mrs. Harry Lininger, at Westernport.

The Associated Press, along with hundreds of newspapers across the land, printed one of Mike's stories Monday.

"To have other people know you wrote it and know other people are reading it — it's a pretty good feeling," he said.

Mike saw only an edition of a Columbus, Ohio, paper which carried two of his stories, along with a resume of his writing career. He didn't see a later edition which told of his having leukemia—cancer of the blood — and that he only had a short time to live.

The 8-year-old died Thursday never knowing he had leukemia.

"We made certain he never found out," said his father, of 300 Summit Street, Marion. "Mike had a rough enough time as it was."

When nearly 1,000 letters poured in to Children's Hospital congratulating Mike on his stories, "it was the most wonderful thing that ever happened to him" his father said.

Michael was born January 27, 1950. Others surviving are four brothers, James, John, Timothy and Paul; and a sister, Mary Elizabeth, all at home.

Services will be held Monday at 9:30 a. m. at St. Mary's Catholic Church, Marion, with interment in the church cemetery.

The word comet means "hairy star," owing to an ancient belief that a comet was a star with a long, hairy tail.

Pension Aid Being Sought By Teachers

Representatives of Allegany County Teacher's Association met with the Allegany County Board of Commissioners yesterday to discuss a $600 supplemental pension for teachers who retire after July 1 of next year.

Homer S. Higgins, chairman of the legislative committee of the association, told the board that the supplemental pension program was approved last year by the board in a resolution but could not be enacted as legislation was needed. As the General Assembly was meeting only for 30 days the legislation could not be brought up at that time.

Commissioner William A. Wilson said that he had been in favor of the added pension at that time, and was still of that opinion. Commissioners John J. Rowan and John Tucker Mason, who took office last week, asked for additional time to think the matter over.

Both Rowan and Mason indicated they are in agreement with the idea behind the proposal but would like time to study the measure. A meeting of the two Democratic commissioners will be held next Monday at 10 a. m. at the Board of Education office with Higgins, Richard T. Rizer and Dr. W. Ardell Haines, the other association representatives, to go over the entire plan.

A decision will be made by the county board at next Tuesday's meeting.

It was brought out that the teachers who are at retirement age are earning the top salaries and with the extra pension money they could afford to retire. The retirement of these teachers, who would not exceed 10, would result in saving several thousand dollars each as their replacements would be in the lower salary brackets, Higgins pointed out.

Commissioner Wilson pointed out that it had been agreed last year that in the event the state provided a supplemental pension plan for the teachers at some future date the county would drop its contribution. This was again agreed upon yesterday.

Mental Tests Discussed By Commissioners

The problem created by the transfer of persons from the city jail and other lockups in the county to Sylvan Retreat for mental examinations took up some time at yesterday's meeting of the Allegany County Board of Commissioners.

It had been brought to the attention of the board that many of these persons were men taken into custody and later upon examination for possible mental illness were then found to be suffering from the DTs.

Raymond Messmer, superintendent of the institution, said the men are brought to the establishment and are admitted on warrants signed by magistrates. The county then must pay for the two doctors who give them the mental tests.

Messmer said that he is powerless to stop their admittance as they are covered by the warrants.

Commissioner John J. Rowan said a meeting should be held with the various magistrates and other officials of police units in the county to determine if the problem could be solved.

Leslie Clark, attorney to the board, gave each commissioner a memorandum in which the law governing the admittance of these persons under warrant is outlined.

His opinion follows:

"The County Commissioners of Allegany County shall provide a suitable place at Sylvan Retreat, for the detention of any person in Allegany County awaiting adjudication as possibly being a lunatic or insane person under the provisions of this subtitle. Any such person shall be held in the place of detention provided during the time he or she is awaiting examination and adjudication.

"It it my opinion that under the above section any person suspected of being insane or mentally disturbed comes within the category, 'as possibly being a lunatic or insane person' and accordingly may be detained at the Sylvan Retreat while awaiting examination and adjudication. I do not feel that this covers the category of people in various stages of intoxication, but should be restricted strictly to mental cases."

Howard Spiker Heads Real Estate Board

Howard M. Spiker, local realtor, has been elected president of the Cumberland Real Estate Board.

Other officers are J. Henry Holzshu, vice president; Bert J. Graham, secretary, and David P. Goodfellow, treasurer.

Spiker succeeds Dennis A. Perrin as president. He said committee appointments will be made at the January meeting.

Yule Program Set

The Church of Nazarene of Wiley Ford will sponsor a Christmas program Friday, December 19, at 7:30 p. m.

TV Today

SATURDAY—The programs listed below are furnished by the television stations. The Cumberland News is not responsible for late changes. All times are (EST).

WTOP (CBS), Cable 2, Channel 9 KDKA, Pittsburgh, Channel 2
WMAL (ABC), Cable 3, Channel 7 WSVA, Harrisonburg, Channel 3
WRC (NBC), Cable 4, Channel 4 WJAC, Johnstown, Channel 6
WTTG (DuMont) Cable 5, Channel 5 WFBG, Altoona, Channel 10

Cable	Channel
7:15—2-Classroom	9
8:00—2-Ask It Basket	9
RFD No. 2	2
8:30—2-Ranger Hal	9
Alfalfa	2
9:00— Saddle Busters	2
RFD # 10	10
9:15— News, Weather	3
9:30—2-Capt. Kangaroo	9
4-Last Mohican	4
Kactus Klub	3
Cartoons	6
Capt. K'garoo	10
9:45— Three P'rthole	6
10:00—4-Howdy Doody	4
Sky King	2
Quizdown	6
10:30—2-Mighty Mouse	9
4-Ruff & Reddy	4
5-Big Picture	5
Mighty Mouse	2
Ruff & Reddy	3
Ruff & Reddy	6
Cartoons	10
11:00—2-Heckle & J'kle	9
3-Uncle Al	7
4-Fury	4
5-Adven. Play	5
Heckle & J'kle	2
True Story	3
Fury	6
H'kle & J'kle	10
11:30—2-Robin Hood	9
4-Circus Boy	4
Robin Hood	2
Det. Diary	3
Circus Boy	6
Dance Time	10
12:00—2-Young Concert	9
3-Corliss Archer	7
4-True Story	4
5-Cartoons	5
Young Concert	2
Silver Dollar	3
True Story	6
12:30—3-Jesus Teaches	7
4-Det. Diary	4
5-Gd. Ole Opry	5
Det. Diary	6
1:00—2-Star Theatre	9
4-Sea Kingdom	4
5-TV Digest	5
Spotlight	2
Big Picture	3
Hand Arts	6
Air Unviersity	10
1:30—2-Pro Football	9
3-I Married Joan	7
4-Encore Play	4
5-Mr. Mrs. North	5
Dateline UN	2
Pro Football	3
By Land	6
1:45— Superman	2
2:00—3-Trouble w/Dad	7
5-Laurel & Hardy	5
U. S. Steel	2
Sagebr'sh Trail	6
Movies	10
2:30—3-Capital C'van	7
Do-It-Yourself	2
3:00—3-Topper	7
4-Coll. Bask'tball	4
5-Comedy Hour	5
Playhouse	2
Coll. Bask'tball	6
3:30—3-Margie	7
4:00—2-Little Theatre	9
3-Bowl Champ	7
Bowling	3
4:30—2-City Side	9
5-Pick Temple	5
Laurel & Hardy	2
Cartoons	10
5:00—2-Lone Ranger	9
3-All-Star Golf	7
4-Bowling	4
Panorama	2
All-Star Golf	3
Jungle Jim	6
All-Star Golf	10
5:30—2-Early Show	9
4-Bill Hickok	4
5-Tomahawk	5
Lone Ranger	2
Lone Ranger	6
6:00—3-Ramar	7
4-Annie Oakley	4
5-This Is Alice	5
Small World	2
Barn Dance	3
Union Pacific	6
L'wr'nc' Welk	10
6:30—3-Union Pacific	7
4-News	4
5-Milt Grant	5
News Today	2
Command Sho'	6
6:45—4-Farm News	4
Spts Special	2
7:00—2-H'way Patrol	9
3-P'ple's Choice	7
4-Traffic Court	4
Flight	2
Grey Ghost	6
Leave It B'ver	10
7:30—2-Perry Mason	9
3-Dick Clark	7
4-P'ple Are F'y	4
Perry Mason	2
Hi Adventure	2
P'ple Are F'y	3
P'ple Are F'n	6
Perry Mason	10
8:00—3-Ranch Party	7
4-Perry Como	4
5-Jazz On Five	5
Perry Como	3
Perry Como	6
8:30—2-Wanted	9
3-Jubilee USA	7
5-Star & Story	5
Wanted	2
Wanted	10
9:00—2-Gale Storm	9
3-L'ence Welk	7
4-Steve Canyon	4
5-Jamboree	5
Gale Storm	2
Lawrence Welk	3
Steve Canyon	6
Zane Grey	10
9:30—2-Have Gun	9
4-Cimarron City	4
Have Gun	2
Cimarron City	6
Have Gun	10
10:00—2-Gunsmoke	9
3-Sammy Kaye	7
5-Star Perform	5
Gunsmoke	2
Steve Canyon	3
Gunsmoke	10
10:30—2-Safeway Theat.	9
3-Movies	7
4-Brains, Brawn	4
5-Giant P'yh'se	5
State Trooper	2
Brains, Brawn	3
Brains, Brawn	6
M'key Sp'lane	10
11:00—4-News, Movie	4
Silent Service	2
Movies	3
State Trooper	6
News	10
11:15— W. Winchell	10
11:30— News, Movie	2
Sea Hunt	6
11:45— Movies	10
12:00— News	6
12:15— Movies	6
12:30—2-Late Show	9
4-Night Show	4
5-Inner Sanctum	5
News, Sports	3
12:45— Th'ght Today	10
1:15— News, Movie	2
1:45—2-Meditation	9
2:00—4-Inspiration	4

City Gets Many Inquiries On Engineering Position

The City of Cumberland is facing an unusual situation in seeking applications for the post of assistant city engineer.

For the first time, the Civil Service Commission has waived residency requirements.

This plus the fact the city advertised in a national engineering magazine has brought inquiries from Stroudsburg, Pa., Moorhead, Ky.; Mexico, Mo.; Baltimore; Augusta, Me.; Collingswood, N. J.; a placement agency in Buffalo, N. Y.; and several from local residents.

The commission can not say if those inquiring are eligible since it did not include all requirements in the advertisement. However, it is following up by sending applications to those interested plus requirements for filling the position. Any qualified person up to 50 years of age is eligible.

Deadline for applications is Monday and the commission tentatively plans to meet to review applications and possibly set a date for the examination. An examination time will be considered also for the positions of clerk-typist in the Water Department and for promotion to chief clerk in the Water Department.

Some time ago, the Mayor and Council said it would be desirable to have two assistant city engineers in view of the present crush of work in that department plus the prospect of even more in the years ahead.

The examinations would establish an eligible list from which to draw when and if the city decides to hire one or more assistants.

Harrisonburg Pastor Will Talk At Pinto

Speaker at a service Sunday at 7:30 p. m. at Pinto Mennonite Church will be Rev. B. Charles Hostetter of Harrisonburg, Va., pastor of the Mennonite Hour broadcast.

The men's quartet of the church will present a program of music arranged for the service.

Pinto Church To Hold Christmas Cantata

A sacred cantata, "A King is Given," will be presented at 10 p. m. Tuesday, December 23, at Pinto Mennonite Church.

The cantata, a story of the Nativity, will feature a chorus of 20 voices.

Keeping Up With Hollywood

by Louella Parsons

HOLLYWOOD—Arthur Freed is just back from New York where he talked with Frederick Loewe about a musical to be written by Alan J. Lerner and Loewe next year. The new motion picture, Arthur says, will probably not be a period piece as was "My Fair Lady" (Edwardian period) and "Gigi", with turn of the century costumes and settings.

Although Arthur says it's only in the talking stage, the 1959 musical will be up to date and modern. He has "Bells Are Ringing" coming up this spring, so the new epic won't be made until late next year.

Arthur told me that he doesn't believe that Lerner and Loewe sold their rights to "My Fair Lady" for the 3-million dollars offered them. As for "Gigi", it's one of the most successful pictures MGM has ever made and the Maurice Chevalier tunes are sung by young and old.

My old friend Charlie Winninger telephoned me about "The Miracle of the White Reindeer," which he made for Martin Nosseck. "It's going to be released at Christmas," said Charlie. "It's the story of two little children who go searching for a reindeer for Santa Claus. They find one in the zoo. I am the keeper of the zoo. Murphy, the chimpanzee, plays a role, too."

My friendship with Charlie goes back to when I was sweet fifteen in Dixon, Ill., when he and his brothers appeared in the Dixon opera house. This play was the first ever covered. It was a Confederate story and both Charlie and I racked our brains but couldn't remember the name. It was my vacation from school and I thought I was a big time reporter.

Youthful Russ Tamblyn, who is stationed at Ft. Sill, Okla., and has a year and four months to go on his Army stint, said he had had 20 days leave and is now on his way back to camp. "Everybody said to me, 'have you been sent over the hill?', when they saw me. What they didn't know is that every soldier is allowed 30 days."

Russ said he worked on his 20 days and went to Washington, other eastern states and San Francisco to plug his latest picture, "Tom Thumb." I asked him if he would be doing any entertaining during his year and four months. He said he didn't know, that he wanted to do whatever the Army brass wanted him to, which is very sensible.

Come mid-February, Lindsay Crosby, Bing's youngest, will change his uniform for civilian garb. He has been offered the identical deal by 20th Century-Fox that was given his older brother, Gary, namely two pictures a year for five years.

The 20-year-old No. 4 son of the Crosby clan also has other professional irons in the fire, such as an RCA-Victor recording contract, and one of those tours to state fairs around the country next summer.

On the romantic side he's dating Molly Bee and he couldn't date a nicer girl. She's one of the nicest of the younger crowd.

This has been a terrible month for Janet Leigh and Tony Curtis. Their three-weeks-old baby daughter, Jamie, had to undergo surgery for double hernia a week ago. But Janet said her doctor told her it was fortunate they had discovered it while the baby was so young. Thank heaven, she's all right now.

Then, of course, Tony lost his father, and Janet has been sick with a bad cold and hasn't been able to go near the baby. She and Tony plan to go to Miami after the first of the year to plug their picture, "The Perfect Furlough".

I am very proud of the citizens of my former hometown, Chicago, for the magnificent effort they are making in a big benefit Dec. 16 for those 33 children still in the hospitals from the disastrous school fire. Some of these children must undergo costly plastic surgery, others will need artificial limbs and many require psychiatric care.

So many Chicago leaders are sponsoring the Angels' children benefit fund dinner show, a $100 per plate dinner and show at the Ambassador West Hotel. Contributions are being solicited to be made out directly to the Continental Illinois Bank, Chicago 90. This is a charity, a heartbreaking call for help, that should be heeded if possible.

Lake Itasca in northern Minnesota, is the source of the Mississippi River, which empties into the Gulf of Mexico.

HI Fi's by WEBCOR — ZENITH ADMIRAL — DECCA RCA
Top Tunes in EP's, LP's, 78's and 45's
SUPREME
134 N. Centre PA 2-3160

Ad for Her

A 2½% Interest
SAVINGS ACCOUNT AT FIRST NATIONAL BANK
MEMBER F. D. I. C.

DANCE
Saturday Nite
9 until Midnight
Music by
"The Ardees"
MEMBERS AND GUESTS FREE
American Legion Home
RIDGELEY

Round & Square DANCE
SATURDAY NITE
Music By
MELODY RAMBLERS STRING ORCHESTRA
Bowman Addition Fire Hall

Come in Nancy's
while waiting for your bus
SHOPPER'S SPECIAL
Delicious Barbecue or Hamburger with French Fries and cole slaw 65c
(GOOD COFFEE)
Nancy Whetsell's Restaurant
OPEN UNTIL 9 P.M.
119 SOUTH CENTRE ST.
Just a few steps from Baltimore St., op. Medical Bldg.

Dulany's
RESTAURANT MOTEL — BAR
40 Miles West of Cumberland on Route 40 at Yough Lake
Dandy Food

DINE with us SUNDAY
Delicious Dinners
PRIVATE DINING ROOM
Special Dinners for Clubs and Groups
SHEEHE'S RESTAURANT
Cor. N. Mechanic and Frederick

Ridgeley Lions Club
Fresh Cut Garrett County
Chrismas Trees on sale SATURDAY
Dermer's Garage
Route 28—Ridgeley
Courtesy
CRYSTAL DRIVE-IN

Circle Inn
Dine & Dance Nitely
Open 9 until ?
We specialize in Fried Chicken and Steak Dinner, Sandwiches and French Fries.
Phone PA 2-9872

One taste
is better than a thousand words!
DAVE GUNTER'S GOOD FOOD
in LaVale
Phone PA 2-0244

The ELDA
On Braddock Road
Now Open
6 Days a Week
From 9 til?
Mills Night Hawks Orchestra
Will Play Every Saturday
Good Seafood
Steaks, Chops, etc.

Buffet Supper
Sunday, Dec. 14
all you can eat $2.00
Children under 12 .... $1.00
Ali Ghan Shrine Country Club

MARYLAND THEATRE
RANDOLPH SCOTT in "BUCHANAN RIDES ALONE"
IN COLUMBIA COLOR
A SCOTT BROWN PRODUCTION A COLUMBIA PICTURE
AT — 1:20 - 4:05 - 7:05 - 9:50

LAST DAY
DOUBLE-THRILLS
THE CAMP ON BLOOD ISLAND
A HAMMER FILM PRODUCTION
MEGASCOPE
AT — 12:00 - 2:45 - 5:40 - 8:30

Starts TOMORROW Sun.
SEE! The Island Of Crocodiles. The Spread-Eagle Torture Native Spine-Chilling Rites Wild Animals Attack
ALL NEW and in COLOR!
M-G-M presents
"TARZAN'S FIGHT FOR LIFE"
METROCOLOR
starring
GORDON SCOTT
with EVE BRENT RICKIE SORENSEN JIL JARMYN and CHETA
Plus: 3 Stooge Comedy & Tom & Jerry Cartoon

A Schine Theatre
STRAND
STARTING TODAY!
JEAN SIMMONS
Home Before Dark
"IT'S BEEN A YEAR SINCE YOU'VE TOUCHED ME"
DAN DURYEA RHONDA FLEMING EFREM ZIMBALIST JR.
AT: 12:00 - 2:25 - 4:50 - 7:15 - 9:40

For Your Dining Pleasure!
Anton's
Fort Cumberland Hotel
Dining Room
Will Serve
Buffet Supper
Sunday--5 to 9 p.m.
ALL YOUR HEART DESIRES FOR ONLY 3.00
Children under 10 . . . 2.00
—at Tally-Ho—
OLD FASHIONED DINNER

Color Television
Every Saturday Night
★
Ft. Cumb. Hotel Cocktail Lounge

LOWEST PRICES
Let Us Keep You In Good Spirits!
Martin's Liquor Store
15 Baltimore St.
Next to W.M. Crossing
Free Delivery
Dial PA 2-1459

Dance Tonight
Mt. Savage V.F.W.
Music by
The Aristocrats
MAKE YOUR NEW YEAR RESERVATIONS NOW

Round & Square Dance Tonight
Music by the
Kerns Brothers
FORT ASHBY V.F.W.
Post 6667

STAR RESTAURANT
31 Baltimore Street
GOOD FOOD AND SERVICE
SATURDAY SPECIALS
$1.00 ..... Roast Young Turkey Dinner $1.00
85c ..... Roast Young Chicken Dinner 85c
$1.35 ..... Half Young Fried Chicken Dinner $1.35
$1.25 ..... Fried Oysters Dinner $1.25
75c ..... Breaded Veal Cutlet—Tomato Sauce 75c

DANCE TONIGHT
To
The Sensational R.C.A. Victor Recording Artists
For the Young And Young In Spirit! Come To Our Swinging
SATURDAY MATINEE
2 to 5 p. m.
50c Admission
THE JOHNNY HAMLIN QUINTET
PETER LUKAS, YOUR HOST AT THE FABULOUS
CLARYSVILLE INN
ROUTE 40 AT CLARYSVILLE DIAL FBG. OV 9-8200

Holiday Mail Volume Below Last Year

Cancellations at the Post Office for the first four days of the Christmas mailing season total more than 120,000, according to Postmaster Thomas F. Conlon.

Despite the total, Conlon said cancellations are well below the number recorded for the first four days of the 1957 season when 177,900 were reported.

On Monday, cancellations numbered 24,100; Tuesday, 27,200; Wednesday, 31,800, and Thursday, 37,800. The postmaster also said that patrons have not taken advantage of the extra window service and expressed the opinion that unless business takes a sharp upswing Christmas mail will run late.

Apparently many residents are unaware of the increase in postage rates which went into effect this past fall. Numerous phone calls have been made as to the required postage on Yuletide cards.

Conlon said four-cent stamps are required on all sealed cards and letters, while three-cent stamps must be placed on unsealed letters.

The parcel post situation is rather muddled. Postmaster Conlon said, explaining that incoming parcels are arriving in a heavier volume than during the same period last year, while outgoing parcels are below the 1957 total.

Window services will be available to patrons from 8 a.m. to 5 p.m. today and from noon to 4 p.m. on Sunday.

Similar parcel post, stamp and general delivery services are in effect at Station A in South Cumberland and the LaVale Branch Office, while an annex of the LaVale Branch in the LaVale Fire Hall will be open to 6 p. m. today and from noon to 4 p.m. on Sunday.

The postmaster urges residents to get their Christmas mailing done as early as possible to insure delivery before December 25. Extra employes will be hired as they are needed, Conlon said, so the flow of mail and parcel post can be uninterrupted.

The bus and truck hauling of mail from and to eastern points has already proved its worth, with Conlon explaining that the new services help keep the mail from piling up while waiting for transportation.

Child Who Wrote Stories Is Victim Of Leukemia

Michael Patrick Rollins, 8, died Thursday at his home in Marion, Ohio, a victim of leukemia, but not before his dream of becoming a writer and seeing his stories published came true.

Michael was the son of James Edward and Betty (Lininger) Rollins, formerly of Westernport. His paternal grandparents, Mr. and Mrs. John W. Rollins Sr., reside at 320 Furnace Street, city, and his maternal grandparents, Mr. and Mrs. Harry Lininger, at Westernport.

The Associated Press, along with hundreds of newspapers across the land, printed one of Mike's stories Monday.

"To have other people know you wrote it and know other people are reading it — it's a pretty good feeling," he said.

Mike saw only an edition of a Columbus, Ohio, paper which carried two of his stories, along with a resume of his writing career. He didn't see a later edition which told of his having leukemia—cancer of the blood — and that he only had a short time to live.

The 8-year-old died Thursday never knowing he had leukemia.

"We made certain he never found out," said his father, of 300 Summit Street, Marion. "Mike had a rough enough time as it was."

When nearly 1,000 letters poured in to Children's Hospital congratulating Mike on his stories, "it was the most wonderful thing that ever happened to him" his father said.

Michael was born January 27, 1950. Others surviving are four brothers, James, John, Timothy and Paul; and a sister, Mary Elizabeth, all at home.

Services will be held Monday at 9:30 a. m. at St. Mary's Catholic Church, Marion, with interment in the church cemetery.

The word comet means "hairy star," owing to an ancient belief that a comet was a star with a long, hairy tail.

Pension Aid Being Sought By Teachers

Representatives of Allegany County Teacher's Association met with the Allegany County Board of Commissioners yesterday to discuss a $600 supplemental pension for teachers who retire after July 1 of next year.

Homer S. Higgins, chairman of the legislative committee of the association, told the board that the supplemental pension program was approved last year by the board in a resolution but could not be enacted as legislation was needed. As the General Assembly was meeting only for 30 days the legislation could not be brought up at that time.

Commissioner William A. Wilson said that he had been in favor of the added pension at that time, and was still of that opinion. Commissioners John J. Rowan and John Tucker Mason, who took office last week, asked for additional time to think the matter over.

Both Rowan and Mason indicated they are in agreement with the idea behind the proposal but would like time to study the measure. A meeting of the two Democratic commissioners will be held next Monday at 10 a. m. at the Board of Education office with Higgins, Richard T. Rizer and Dr. W. Ardell Haines, the other association representatives, to go over the entire plan.

A decision will be made by the county board at next Tuesday's meeting.

It was brought out that the teachers who are at retirement age are earning the top salaries and with the extra pension money they could afford to retire. The retirement of these teachers, who would not exceed 10, would result in saving several thousand dollars each as their replacements would be in the lower salary brackets, Higgins pointed out.

Commissioner Wilson pointed out that it had been agreed last year that in the event the state provided a supplemental pension plan for the teachers at some future date the county would drop its contribution. This was again agreed upon yesterday.

Mental Tests Discussed By Commissioners

The problem created by the transfer of persons from the city jail and other lockups in the county to Sylvan Retreat for mental examinations took up some time at yesterday's meeting of the Allegany County Board of Commissioners.

It had been brought to the attention of the board that many of these persons were men taken into custody and later upon examination for possible mental illness were then found to be suffering from the DTs.

Raymond Messmer, superintendent of the institution, said the men are brought to the establishment and are admitted on warrants signed by magistrates. The county then must pay for the two doctors who give them the mental tests.

Messmer said that he is powerless to stop their admittance as they are covered by the warrants.

Commissioner John J. Rowan said a meeting should be held with the various magistrates and other officials of police units in the county to determine if the problem could be solved.

Leslie Clark, attorney to the board, gave each commissioner a memorandum in which the law governing the admittance of these persons under warrant is outlined.

His opinion follows:

"The County Commissioners of Allegany County shall provide a suitable place at Sylvan Retreat, for the detention of any person in Allegany County awaiting adjudication as possibly being a lunatic or insane person under the provisions of this subtitle. Any such person shall be held in the place of detention provided during the time he or she is awaiting examination and adjudication.

"It it my opinion that under the above section any person suspected of being insane or mentally disturbed comes within the category, 'as possibly being a lunatic or insane person' and accordingly may be detained at the Sylvan Retreat while awaiting examination and adjudication. I do not feel that this covers the category of people in various stages of intoxication, but should be restricted strictly to mental cases."

Howard Spiker Heads Real Estate Board

Howard M. Spiker, local realtor, has been elected president of the Cumberland Real Estate Board.

Other officers are J. Henry Holzshu, vice president; Bert J. Graham, secretary, and David P. Goodfellow, treasurer.

Spiker succeeds Dennis A. Perrin as president. He said committee appointments will be made at the January meeting.

Yule Program Set

The Church of Nazarene of Wiley Ford will sponsor a Christmas program Friday, December 19, at 7:30 p. m.

TV Today

SATURDAY—The programs listed below are furnished by the television stations. The Cumberland News is not responsible for late changes. All times are (EST).

WTOP (CBS), Cable 2, Channel 9 KDKA, Pittsburgh, Channel 2
WMAL (ABC), Cable 3, Channel 7 WSVA, Harrisonburg, Channel 3
WRC (NBC), Cable 4 Channel 4 WJAC, Johnstown, Channel 6
WTTG (DuMont) Cable 5, Channel 5 WFBG, Altoona, Channel 10

Cable	Channel
7:15—2-Classroom	9
8:00—3-Ask It Basket	9
RFD No. 2	2
8:30—8-Ranger Hal	9
Alfalfa	2
9:00— Saddle Busters	2
RFD # 10	10
9:15— News, Weather	3
9:30—2-Capt. Kangaroo	9
4-Last Mohican	4
Xactus Klub	3
Cartoons	6
Capt. K'garoo	10
9:45— Three P'rthole	6
10:00—4-Howdy Doody	4
Sky King	2
Quizdown	6
10:30—2-Mighty Mouse	9
4-Ruff & Reddy	4
5-Big Picture	5
Mighty Mouse	2
Ruff & Reddy	3
Ruff & Reddy	6
Cartoons	10
11:00—2-Heckle & J'kle	9
3-Uncle Al	7
4-Fury	4
5-Adven. Play	5
Heckle & J'kle	2
True Story	3
Fury	6
H'kle & J'kle	10
11:30—2-Robin Hood	9
4-Circus Boy	4
Robin Hood	2
Det. Diary	3
Circus Boy	6
Dance Time	10
12:00—2-Young Concert	9
3-Corliss Archer	7
4-True Story	4
5-Cartoons	5
Young Concert	2
Silver Dollar	3
True Story	6
12:30—3-Jesus Teaches	7
4-Det. Diary	4
5-Gd. Ole Opry	5
Det. Diary	6
1:00—2-Star Theatre	9
4-Sea Kingdom	4
5-TV Digest	5
Spotlight	2
Big Picture	3
Hand Arts	6
Air Unviersity	10
1:30—2-Pro Football	9
3-I Married Joan	7
4-Encore Play	4
5-Mr. Mrs. North	5
Dateline UN	2
Pro Football	3
By Land	6
1:45— Superman	2
2:00—3-Trouble w Dad	7
5-Laurel & Hardy	5
U. S. Steel	2
Sagebr'sh Trail	6
Movies	10
2:30—3-Capital C'van	7
Do-It-Yourself	2
3:00—3-Topper	7
4-Coll. Bask'tball	4
5-Comedy Hour	5
Playhouse	2
Coll. Bask'tball	6
3:30—3-Margie	7
4:00—2-Little Theatre	9
3-Bowl Champ	7
Bowling	3
4:30—2-City Side	9
5-Pick Temple	5
Laurel & Hardy	2
Cartoons	10
5:00—2-Lone Ranger	9
3-All-Star Golf	7
4-Bowling	4
Panorama	2
All-Star Golf	3
Jungle Jim	6
All-Star Golf	10
5:30—2-Early Show	9
4-Bill Hickok	4
5-Tomahawk	5
Lone Ranger	2
Lone Ranger	6
6:00—3-Ramar	7
4-Annie Oakley	4
5-This Is Alice	5
Small World	2
Barn Dance	3
Union Pacific	6
L'w'rne' Welk	10
6:30—3-Union Pacific	7
4-News	4
5-Milt Grant	5
News Today	2
Command Sho'	6
6:45—4-Farm News	4
Spts Special	2
7:00—2-H'way Patrol	9
3-P'pie's Choice	7
4-Traffic Court	4
Flight	2
Grey Ghost	6
Leave It B'ver	10
7:30—2-Perry Mason	9
3-Dick Clark	7
4-P'pie Are F'y	4
Perry Mason	2
Hi Adventure	2
P'pie Are F'y	3
P'pie Are F'n	6
Perry Mason	10
8:00—3-Ranch Party	7
4-Perry Como	4
5-Jazz On Five	5
Perry Como	3
Perry Como	6
8:30—2-Wanted	9
3-Jubilee USA	7
5-Star & Story	5
Wanted	2
Wanted	10
9:00—2-Gale Storm	9
3-L'onco Welk	7
4-Steve Canyon	4
5-Jamboree	5
Gale Storm	2
Lawrence Welk	3
Steve Canyon	6
Zane Grey	10
9:30—2-Have Gun	9
4-Cimarron City	4
Have Gun	2
Cimarron City	6
Have Gun	10
10:00—2-Gunsmoke	9
3-Sammy Kaye	7
5-Star Perform	5
Gunsmoke	2
Steve Canyon	3
Gunsmoke	10
10:30—2-Safeway Theat.	9
3-Movies	7
4-Brains, Brawn	4
5-Giant P'yh'se	5
State Trooper	2
Brains, Brawn	3
Brains, Brawn	6
M'key Sp'lane	10
11:00—4-News, Movie	4
Silent Service	2
Movies	3
State Trooper	6
News	10
11:15— W. Winchell	10
11:30— News, Movie	2
Sea Hunt	6
11:45— Movies	10
12:00— News	6
12:15— Movies	6
12:30—2-Late Show	9
4-Night Show	4
5-Inner Sanctum	5
News, Sports	3
12:45— Th'ght Today	10
1:15— News, Movie	3
1:45—2-Meditation	9
2:00—4-Inspiration	4

City Gets Many Inquiries On Engineering Position

The City of Cumberland is facing an unusual situation in seeking applications for the post of assistant city engineer.

For the first time, the Civil Service Commission has waived residency requirements.

This plus the fact the city advertised in a national engineering magazine has brought inquiries from Stroudsburg, Pa., Moorhead, Ky.; Mexico, Mo.; Baltimore; Augusta, Me.; Collingswood, N. J.; a placement agency in Buffalo, N. Y.; and several from local residents.

The commission can not say if those inquiring are eligible since it did not include all requirements in the advertisement. However, it is following up by sending applications to those interested plus requirements for filling the position. Any qualified person up to 50 years of age is eligible.

Deadline for applications is Monday and the commission tentatively plans to meet to review applications and possibly set a date for the examination. An examination time will be considered also for the positions of clerk-typist in the Water Department and for promotion to chief clerk in the Water Department.

Some time ago, the Mayor and Council said it would be desirable to have two assistant city engineers in view of the present crush of work in that department plus the prospect of even more in the years ahead.

The examinations would establish an eligible list from which to draw when and if the city decides to hire one or more assistants.

Harrisonburg Pastor Will Talk At Pinto

Speaker at a service Sunday at 7:30 p. m. at Pinto Mennonite Church will be Rev. B. Charles Hostetter of Harrisonburg, Va., pastor of the Mennonite Hour broadcast.

The men's quartet of the church will present a program of music arranged for the service.

Pinto Church To Hold Christmas Cantata

A sacred cantata, "A King is Given," will be presented at 10 p. m. Tuesday, December 23, at Pinto Mennonite Church.

The cantata, a story of the Nativity, will feature a chorus of 20 voices.

Keeping Up With Hollywood

by Louella Parsons

HOLLYWOOD—Arthur Freed is just back from New York where he talked with Frederick Loewe about a musical to be written by Alan J. Lerner and Loewe next year. The new motion picture, Arthur says, will probably not be a period piece as was "My Fair Lady" (Edwardian period) and "Gigi", with turn of the century costumes and settings.

Although Arthur says it's only in the talking stage, the 1959 musical will be up to date and modern. He has "Bells Are Ringing" coming up this spring, so the new epic won't be made until late next year.

Arthur tells me that he doesn't believe that Lerner and Loewe sold their rights to "My Fair Lady" for the 3-million dollars offered them. As for "Gigi", it's one of the most successful pictures MGM has ever made and the Maurice Chevalier tunes are sung by young and old.

My old friend Charlie Winninger telephoned me about "The Miracle of the White Reindeer," which he made for Martin Nosseck. "It's going to be released at Christmas," said Charlie. "It's the story of two little children who go searching for a reindeer for Santa Claus. They find one in the zoo. I am the keeper of the zoo. Murphy, the chimpanzee, plays a role, too."

My friendship with Charlie goes back to when I was sweet fifteen in Dixon, Ill., when he and his brothers appeared in the Dixon opera house. This play was the first ever covered. It was a Confederate story and both Charlie and I racked our brains but couldn't remember the name. It was my vacation from school and I thought I was a big time reporter.

Youthful Russ Tamblyn, who is stationed at Ft. Sill, Okla., and has a year and four months to go on his Army stint, said he had had 20 days leave and is now on his way back to camp. "Everybody said to me, 'have you been sent over the hill?', when they saw me. What they didn't know is that every soldier is allowed 30 days."

Russ said he worked on his 20 days and went to Washington, other eastern states and San Francisco to plug his latest picture, "Tom Thumb." I asked him if he would be doing any entertaining during his year and four months. He said he didn't know, that he wanted to do whatever the Army brass wanted him to, which is very sensible.

Come mid-February, Lindsay Crosby, Bing's youngest, will change his uniform for civilian garb. He has been offered the identical deal by 20th Century-Fox that was given his older brother, Gary, namely two pictures a year for five years.

The 20-year-old No. 4 son of the Crosby clan also has other professional ns in the fire, such as an RCA-Victor recording contract, and one of those tours to state fairs around the country next summer.

On the romantic side he's dating Molly Bee and he couldn't date a nicer girl. She's one of the nicest of the younger crowd.

This has been a terrible month for Janet Leigh and Tony Curtis. Their three-weeks-old baby daughter, Jamie, had to undergo surgery for double hernia a week ago. But Janet said her doctor told her it was fortunate they had discovered it while the baby was so young. Thank heaven, she's all right now.

Then, of course, Tony lost his father, and Janet has been sick with a bad cold and hasn't been able to go near the baby. She and Tony plan to go to Miami after the first of the year to plug their picture, "The Perfect Furlough".

I am very proud of the citizens of my former hometown, Chicago, for the magnificent effort they are making in a big benefit Dec. 16 for those 33 children still in the hospitals from the disastrous school fire. Some of these children must undergo costly plastic surgery, others will need artificial limbs and many require psychiatric care.

So many Chicago leaders are sponsoring the Angels' children benefit fund dinner show, a $100 per plate dinner and show at the Ambassador West Hotel. Contributions are being solicited to be made out directly to the Continental Illinois Bank, Chicago 90. This is a charity, a heartbreaking call for help, that should be heeded if possible.

Lake Itasca in northern Minnesota, is the source of the Mississippi River, which empties into the Gulf of Mexico.

HI FI's by WEBCOR — ZENITH ADMIRAL — DECCA RCA
Top Tunes in EP's, LP's, 78's and 45's
SUPREME
134 N. Centre PA 2-3160

Ad for Her

A 2½% Interest
SAVINGS ACCOUNT AT FIRST NATIONAL BANK
MEMBER F. D. I. C.

DANCE
Saturday Nite
9 until Midnight
Music by
"The Ardees"
MEMBERS AND GUESTS FREE
American Legion Home
RIDGELEY

Round & Square DANCE
SATURDAY NITE
Music By
MELODY RAMBLERS STRING ORCHESTRA
Bowman Addition Fire Hall

Come in Nancy's
while waiting for your bus
SHOPPER'S SPECIAL
Delicious Barbecue or Hamburger with French Fries and cole slaw 65c
(GOOD COFFEE)
Nancy Whetsell's Restaurant
OPEN UNTIL 9 P.M.
119 SOUTH CENTRE ST.
Just a few steps from Baltimore St., op. Medical Bldg.

Dulany's
RESTAURANT MOTEL — BAR
40 Miles West of Cumberland on Route 40 at Yough Lake
Dandy Food

Color Television
Every Saturday Night
★
Ft. Cumb. Hotel Cocktail Lounge

LOWEST PRICES
Let Us Keep You In Good Spirits!
Martin's Liquor Store
15 Baltimore St.
Next to W.M. Crossing
•
Free Delivery
Dial PA 2-1459

DINE with us SUNDAY
Delicious Dinners
PRIVATE DINING ROOM
Special Dinners for Clubs and Groups
SHEEHE'S RESTAURANT
Cor. N. Mechanic and Frederick

Ridgeley Lions Club
Fresh Cut Garrett County
Chrismas Trees on sale SATURDAY
Dermer's Garage
Route 28—Ridgeley
Courtesy
CRYSTAL DRIVE-IN

Dance Tonight
Mt. Savage V.F.W.
Music by
The Aristocrats
MAKE YOUR NEW YEAR RESERVATIONS NOW

Round & Square Dance Tonight
Music by the
Kerns Brothers
FORT ASHBY V.F.W.
Post 6667

Circle Inn
Dine & Dance Nitely
Open 9 until ?
We specialize in Fried Chicken and Steak Dinner, Sandwiches and French Fries.
Phone PA 2-9872

One taste
is better than a thousand words!
DAVE GUNTER'S GOOD FOOD
in LaVale
Phone PA 2-0244

STAR RESTAURANT
31 Baltimore Street
GOOD FOOD AND SERVICE
SATURDAY SPECIALS
$1.00 ..... Roast Young Turkey Dinner $1.00
85c ..... Roast Young Chicken Dinner 85c
$1.35 ..... Half Young Fried Chicken Dinner $1.35
$1.25 ..... Fried Oysters Dinner $1.25
75c ..... Breaded Veal Cutlet—Tomato Sauce 75c

MARYLAND THEATRE
RANDOLPH SCOTT in "BUCHANAN RIDES ALONE"
COLOR
AT — 1:20 - 4:05 - 7:05 - 9:50
LAST DAY
DOUBLE-THRILLS
THE CAMP ON BLOOD ISLAND
AT — 12:00 - 2:45 - 5:40 - 8:30

Starts TOMORROW Sun.
SEE! The Island Of Crocodiles.
The Spread-Eagle Torture
Native Spine-Chilling Rites
Wild Animals Attack
ALL NEW and in COLOR!
M-G-M presents
"TARZAN'S FIGHT FOR LIFE" METROCOLOR
starring GORDON SCOTT
with EVE BRENT, RICKIE SORENSEN, JIL JARMYN and CHETA
Plus: 3 Stooge Comedy & Tom & Jerry Cartoon

The ELDA
On Braddock Road
Now Open
6 Days a Week
From 9 til?
Mills Night Hawks Orchestra
Will Play Every Saturday
Good Seafood
Steaks, Chops, etc.

Buffet Supper
Sunday, Dec. 14
all you can eat $2.00
Children under 12 .... $1.00
Ali Ghan Shrine Country Club

A Schine Theatre
STRAND
STARTING TODAY!
JEAN SIMMONS
Home Before Dark
"IT'S BEEN A YEAR SINCE YOU'VE TOUCHED ME"
DAN DURYEA · RHONDA FLEMING · EFREM ZIMBALIST JR.
AT: 12:00 - 2:25 - 4:50 - 7:15 - 9:40

For Your Dining Pleasure!
Anton's
Fort Cumberland Hotel
Dining Room
Will Serve
Buffet Supper
Sunday--5 to 9 p.m.
ALL YOUR HEART DESIRES FOR ONLY 3.00
Children under 10 . . . 2.00
—at Tally-Ho—
OLD FASHIONED DINNER

DANCE TONIGHT
To
The Sensational R.C.A. Victor Recording Artists
For the Young And Young In Spirit! Come To Our Swinging SATURDAY MATINEE
2 to 5 p. m.
50c Admission
THE JOHNNY HAMLIN QUINTET
PETER LUKAS, YOUR HOST AT THE FABULOUS
CLARYSVILLE INN
ROUTE 40 AT CLARYSVILLE DIAL FBG. OV 9-8200

LOCAL

WANT AD RATES

No. of Days	15 Wds. or Less	Each Word over 15, Add:
1	90c	6c
2	$1.80	12c
3	$2.40	16c
4	$3.00	20c
7	$4.95	33c

In Memoriams, Cards of Thanks
$2.50 for 10 lines or less
25c each line over 10

MAIL YOUR AD WITH REMITTANCE TO:

Want Ads, Times-News
Cumberland, Md.

DIAL PA 2-4600

Card of Thanks

We wish to thank our friends and neighbors, for their kindness to us, following the death of our beloved husband and father, Frank Dietle. We also wish to thank those who sent floral tributes and donated the use of their cars for the funeral.
MRS. FRANK DIETLE & FAMILY

We wish to thank all our neighbors and friends for the kindness shown us in the death of our Beloved Father, Kirk George Hott. We also wish to thank the pallbearers, and those who loaned cars for the funeral.
THE HOTT FAMILY

1-Announcements

LIKE a letter from home every day through the year: To your son or daughter in the Armed Services, or your boy or girl away at school . . . Send The Cumberland News, The Evening or Sunday Times. Call: Circulation Dept. PA 2-4600.

THE GIFT that will cheer every day through the year like a letter from home. Send the Evening Times, Sunday Times, or the Cumberland News as a Christmas Gift. The first issue will arrive in a colorful holiday wrapper. Christmas Gift Card bearing your name will be sent with each gift subscription. Out-of-Town Mail Subscriptions only. Call Circulation Dept. Dial PA 2-4600.

DR. MAZIE RANCK, CHIROPODIST, Here Dec. 13 through 20th. Dial PA 2-0495

MY USED CAR CREED

"When I sell NEW automobiles I act chiefly as a retailer, selling merchandise that bears another name and reputation.

"But when I sell USED cars, I take on some of the responsibility of a manufacturer.

"The various USED CARS that I sell are no longer warranted by the several original makers. In effect, they bear MY NAME.

"I expect to succeed as a merchant of re-conditioned USED CARS with the honesty of my products and my methods.

"I can't afford to jeopardize my reputation by selling merchandise I cannot offer with pride and confidence.

"My cars must be honestly reconditioned to give me the benefit of a product that will be easy to sell and will create the right kind of word-of-mouth advertising."

GULICK'S
AUTO EXCHANGE
COR. S. CENTRE and WILLIAMS STS.

2—Automotive

HERE IS ONE THAT'S

Walking & A Talking. Just like new. 1957 Pontiac H.Top Cpe. R.H., Hydramatic. Power Steering and Brakes. All white with green top and insert trim. Just like the kind you hear about but can't seem to find. Worth $2,000.00. Sale for $1750.
GULICK'S S. CENTRE AT WMS.

GMC Trucks
Case Tractors & Machinery
New Holland
Farm Equipment
COMPLETE REPAIR SERVICE FOR ALL MAKES
After We Sell — We Serve!
COLLINS G.M.C. Truck Co.
RT 40 EAST PHONE PA 2-3922

1950 Pontiac Hardtop $150
1951 Olds 4 Door $150
1948 Pontiac 4 Door $150
1948 Dodge 4 Door $150
THOMPSON BUICK
419 N. Mechanic St. PA 4-1424

'51 DeSoto 4-dr., '50 Ply. 2-dr.
SPORTS CAR MOTOR SALES
McMullen Hiway, PA 4-0520, PA 2-2568

$300.00 OFF

58 Chev. Impala H.Top Cpe. The cream of the Chevvies. V-8 Eng. Power Glide Trans. R.H. and Power Steering. Beautiful Torquoise and Ivory with matching interior. Truly a one owner, with less than 7,000 miles. Spare never been on the ground. This car sold 4 months ago at $3,600.00 December N.A.D.A. Used Car Guide lists its value at $2,765. Our price only $2,465.
GULICK'S S. CENTRE & WMS. PA 2-3650

This Week's SPECIALS

51 Plymouth Sedan
Radio, heater. Real nice transportation. Easy to handle, easy to park and easy to purchase at our special price . . .
Only $145

57 Dodge Pickup Truck
A real workhorse. Low mileage, high value, priced right.

55 Pontiac V-8 Station Wagon. Radio, heater, sharp
56 Plymouth 4 door. Very clean.
57 Plym. V-8 4 dr Exceptional.
55 Olds 88 4 dr. Sharp

53 Pontiac 4 door. Radio, heater, automatic transmission.
Nothing Down—$28 mo.

53 Buick V-8 4 door.
Nothing Down—$28 mo.

52 Buick 4 door
Nothing Down—$15 mo.

Woody Gurley's
USED CAR LOT
Open Weekday eves 'til 9
212 GREENE ST. PA 2-0202

2-Automotive

International Harvester
Authorized Dealer Motor Trucks
Farm Tractors & Machinery
THE LIGHT & DECKER CO.
315 S. Centre St. Phone PA 2-5600

McINTYRE

Western Md.'s Largest Dealer
TRADE
with the
BEST
For
LESS

58 Chev. 4-dr. Brk. Wagon 8, PG, PS, PB, RH
58 Buick Spts. HT, RH, Dyn.
57 Chev. Conv., RH, PG.
57 Chev. 2-dr. BA, HT, 6.
57 Chev. 4-dr. BA, RH, 6, PG.
57 Dodge 4-dr. Wagon, H, PF.
56 Caddy 4-dr., Full Power, RH.
56 Chev. "210" 4-dr., 8, PG, RH.
56 Ford 2-dr. Cust. 8, Fordomatic, RH.
56 Mercury 2-dr., RH.
55 Ford 4-dr. Cust. 8, ST, H.
55 Mercury 4-dr., Full power, RH
55 Chev. "210" 2-dr., V8, ST, H.
55 Chev. BA H'top, V8, PG, RH.
55 Ford 2-dr. Mainline 8, ST.
54 Pontiac 4-dr., 8, Hyd., RH.
54 Chev. "210" 2-dr., RH.
53 Chev. "210" 4-dr., RH, PG.
53 Pontiac 2-dr., RH, Hyd.
52 Pontiac 2-dr., RH, Hyd.
52 Pontiac H'top, RH, Hyd.
51 Pontiac 4-dr., RH, Hyd.
50 Buick 2-dr., Dyn.
50 Chev. 4-dr., PG.
50 Dodge 4-door
50 Chrysler Club Coupe
50 Buick 4-door Special

McIntyre Chev. Inc.
219 N. Mechanic St. PA 4-4400
Open 9—9

REAL VALUES

57 Plym. V8 2-dr. HT, loaded
56 Plym. V8 4-dr. HT, R, H, AT
55 Ford Frln. V8, R.H. AT. Clean
55 Ford Cust. V8 4 dr. R.H. AT. Clean
54 Ford 2-dr, R&H, St. Sht.
55 Chev. Bel. 6 H&AT. Sharp.
55 Chev. 210, R.H. AT. Tops.
55 Rambler HT, H, AT, economy
55 Chev. V8 4-dr. Sta. Wag., RH
55 Plymouth V8, RH, OD, nice.
54 Merc. 4-dr, RH, OD.
54 Chev. 4 dr. RH, Sweet Sweet.
52 Ford S.W. R.H. Right.
51 Merc. 4-dr. V-8.

Thrifty Auto Sales
305 S. Centre St.—PA 2-1771

BUSINESS AS USUAL

Bigger and Better Bargains
100% GUARANTEE

58 Cad. Cpe. DeVille, has everything, 15,000 miles $4495
57 Chev. Wgn., V-8, 4 dr. $1995
57 Plym. Wgonn, V-8 AT $1795
57 Ford Ranch Wag. beauty $1895
56 Olds 98 Holi. HT $1895
56 Buick Spec. Real nice $1495
56 Chev. V-8 4-dr. PG. $1295
56 Ford V-8 Wag. 4-dr. $1495
56 Buick R.M., one owner, H.T. $1695
56 Dodge H.T., real nice $1495
56 Chev. Bel. H.T. $1395
55 Dodge Coronet 2 D, Nice $ 995
55 Chev. Deluxe Styling $1095
55 Cad. Fleetwood 4-dr. $2295
55 Pont. S.Chief 4-dr. $1295
55 Ford Custom $ 995
54 Cadillac 4 dr. like new $1795
53 Nash Rambler Wag. $ 695
53 Pontiac Catalina $ 595
53 DeSoto 4-dr. Sharp $ 495
53 Ford 4-dr. Real Nice $ 395
53 Chev. Bel $ 695
52 Cad. Fleetwood 4-dr. $ 895
52 Ford Wagon ..... $ 595
51 Plym. Wagon ..... $ 295

Clean Trucks of all Types
BANK TERMS
At our office
No down payments
HAROLD'S
McMullen Hwy. at Custard Stand
9 a. m. to 9 p. m. PA 4-0670

52 FORD F-600 Dump Truck. Dual rear axle. All good tires, bed in excellent shape. Motor and 4-speed transmission in A-1 condition. Ready for the road, St. George Motor Co. PA 2-3456.

Dingle Esso Used Cars
51 Dodge 4 door 51 Chev. H'Top RH
51 Ford 2 door 52 Ford ½ ton pkp
Fayette & Greene PA 4-0848

56 Ford "8" 4-dr. Sta. Wag. Radio, heater, auto. trans.
NELSON AUTO SALES
Potomac, Ridgeley RE 8-9290

A Special
you can't turn down!
'52 CADILLAC 4 dr.
AT, R&H. Looks like new.
$695
HAROLD'S
McMullen Hwy. PA 4-0670

A Special
you can't turn down!
'56 PACKARD 4 dr.
AT, R&H. A real family car.
$995
HAROLD'S
McMullen Hwy. PA 4-0670

SLICK BLACK 55 FORD V-8 4 DR. Automatic Trans. Good Tires, H&D. Runs like a good Ford should. ONLY $745.00 PA 2-7934

1955 BUICK SPECIAL 4-Dr. Sedan. Dynaflow, Power Steering. Dial PA 4-0409.

2—Automotive

Two Hot Dogs and a Soda Pop

THAT'S ALL . . . YES, WE ARE SELLING CARS ON A BIG VOLUME AT SUCH SMALL PROFITS IT ADDS UP TO THE PRICE OF TWO HOT DOGS AND A SODA POP!!

58 Ford $2470
V8 4 dr. HT, full Power, Fordomatic, one owner.

58 Chev. $2090
V8 2 door Biscayne. Gorgeous red and white, has everything.

57 Pontiac $1930
V8 2 dr. HT, one owner, AT. Real clean blue and white baby doll.

57 Chev. $1540
V8 Straight shift 2 dr., loaded. You can't beat the price on this one.

57 Chev. $1680
Convertible, AT, Power Brakes. Glossy black, cool and crazy.

57 Chev. $1580
2 dr. 6 cylinder, straight shift. This sweetie was just divorced and is willing to get hitched again.

57 Plym. $1570
V8 4 dr., Push Button. Here is one of the cleanest little cars you have ever seen.

56 Buick $1680
V8, Automatic, 4 dr., Station Wagon, Power Steering. One of our salesmen would like to divorce his wife and marry this purring beauty.

56 Pontiac $1580
V8 Hardtop, full power. Here is another Jim Dandy waiting for you.

56 Ford $1180
Ranch Wagon 2 dr. V8. This was just traded in by a real old school teacher.

56 Corvette $2390
Automatic. Here is the cutest little sports coupe for the sporty type.

56 Rambler $1220
4 door, Automatic. Gas saver. The price is right.

56 Chev. $1190
2 door, Straight Shift. Just traded in. Music, Strong arm heater.

55 Plym. $1190
V8 convertible, Automatic, new top. Words cannot describe this red doll.

55 Chev. $1090
V8 2 door, straight shift. Just the car for hunting, courting or pleasure driving.

55 Ford $1090
V8 2 door, Automatic, 2 tone. Real sharp. Waiting for Santa Claus to come!

55 Ford $1090
Crown Victoria, V8, automatic. Runs perfect. Slick as a brand new penny.

55 Stude. $990
Station Wagon 2 door, overdrive. Here's that gas saver, plus comfort.

FOLKS - - - ALL THE EMPLOYEES HERE at
SMITTY'S
Wish you a Merry, Merry Christmas
Smith's Triangle
322 S. Centre PA 4-6464, PA 4-6466
Mon. — Sat. — 8 - 9 P. M.

2—Automotive

XMAS GIFT
$400.00 off current Book! 57 Chev. B.A. V-8 H.Top 4 dr. R.H., P. Glide. The only time of the year that a good Chevie sells Below Book Price. Ask any man who knows! Our Xmas price Only $1660.00.
GULICK'S S. CENTRE AT WMS.

Trade Me Your
$300 Car or Truck
assume $49 payments for this
'56 Rambler "6" Custom
Automatic transmission.
Book Price $1400 Balance $1075
Penn Mar Motor Co.
Nat'l Hwy. LaVale PA 2-6340

ST. CLOUD MOTORS
LOW MILEAGE
1957 BUICK 4 DR. R. H., DYN.
Real Nice
1951 BUICK 2 DR. R. H.
FROSTBURG, MD. OV 9-9441

BILL'S USED CARS
See Bill for a Real Deal!
443 N. Mechanic (9 to 9) PA 4-0218

The largest selection of medium and low priced cars and trucks in this section
Triple Lakes Auto Mart
DIAL PA 4-4651
McMullen Hwy. Past Cresaptown

'54 Ford Custom 4 door
Low mileage, excellent condition
BABB MOTOR SALES
824 N. Mechanic St. PA 2-7290

RED'S USED CARS

BANK FINANCING AT OUR OFFICE
30-mo. 5% on '58s

58 Buick Conv. Full Power
58 Chev. S. Wag. RH. PG.
58 Chev. Corvette, 2 tops
57 Chev. V-8. Bel Air 2-dr.
57 Ford S. Wag. 2 & 4 dr.
57 Merc. Mont. Sdn. RH. PS.
57 Chev. S. Wag. RH. PG.
57 Ford Sdn. RH. F'matic
56 Cadillac Convertible
56 Chev. Bel Air HT. PG.
56 Chev. Sedan. RH. PG.
56 Stude. S. Wag. RH. OD.
56 Ford Fairlane RH. F'm
56 Buick Spec. H'top, PS, PB
55 Olds "88" HT. 2 & 4 dr.
55 Hudson 4-dr. RH.
55 Ford Victoria R&H
55 Rambler S. Wagon
55 Buick Sup. 4-dr. Sdn.
55 Merc. HT. RH. M'matic
55 Plym. V-8 Sdn. RH.
55 Cadillac Sdn. RH, PS, PB.
54 Chev. Carry-all wagon
54 Ford Convertible. PS.
54 Chev. S. Wag. RH.
54 Ford V-8. ½-T. Pkup.
54 Buick Conv. RH. Dyn.
54 Olds "88" Sdn. RH. Hyd.
54 Ford V-8 sedan
53 Ford V-8. RH. F'matic
53 Buick Spl. Sdn. RH.
53 Stude. V-8, 4 d. St. shift
52 Nash Sdn. RH. OD.
51 Buick
51 Plym. Conv. R&H
50 Nash 50 Packard
4-wheel drive Jeep

722 Greene St. PA 2-8150
14 Wineow St. PA 4-7111

Christmas Pontiac
'57 Starchief Convert.
Automatic transmission. Original cost $3,800.
Now $2,350. Is as good as new.
You Save $1500
Penn Mar Motor Co.
Nat'l Hwy. LaVale PA 2-6340

55 Chev. Sta. Wagon
Clean little car with no rust, bangs, marks or dents. 6 cyl. economical S. Stick. Ready for the road. Beautiful green with W. Wall Tires. Nice in and out. $995.00.
GULICK'S — — — PA 2-3650

S & S Motor Sales
DeSOTO & PLYMOUTH
218 S. Mechanic St. PA 4-2600

Christmas Dodge
'57 Suburban Station Wagon V-8
Automatic drive. Positively cannot be told from new! Only 17,000 local miles.
Penn Mar Motor Co.
Nat'l Hwy. LaVale PA 2-6340

STATION WAGONS
54 Buick, 53 Dodge. Must Sell. 242 Columbia St., PA 2-4286.

1957 VOLKSWAGEN, radio, heater, whitewalls. Low mileage. Like new. 8 Carpenter Ave., Ridgeley. RE 8-9070.

1957 PONTIAC Chieftain 4 door. Only 5,700 actual miles. Like new. Standard transmission, signal and backup lights, heater. Private owner. Sacrifice $1,750. PA 4-2893 or PA 4-4326.

SEE and BELIEVE
The sharpest 57 Ford Fairlane H.Top in town. Low miles. One owner. Clear plastic covers on since new. Truly a beauty. 2 Tone Mist Green and Vanilla Ivory. Fender Skirts, white wall tires. Radio, Heater, Ford-o-matic, Power Steering and Brakes. This baby is mark free in and out. The kind you'd shop for and never find. Check soon. This kind can't last long. She's perfect.
Only $1695 GULICK'S
TRADE OR TERMS PA 2-3650

Christmas Jeep
'59 FC150 Pickup Truck
4 cylinder model with 4 wheel drive. Slightly used demonstrator with brand new title. Has best riding comfort of all Jeeps.
Reduced to $49 per month
Penn Mar Motor Co.
Nat'l Hwy. LaVale PA 2-6340

TD-9 INTERNATIONAL with blade. John Yokum, Flintstone, Md. Phone RO 7-9581.

FERGUSON TRACTORS
FARM MACHINERY
Kight's Garage Balto Pike PA 4-4170

57 CADILLAC COUPE, FULL POWER. LIKE NEW. Deremer's Garage, Ridgeley, RE 8-9110

AHLBURN'S CHEVROLET CO

58 Chevrolet 2-Dr Sedans	
57 Chev 2 dr. Sta. Wag.	$1750
57 Chev V8 2-dr PG	$1800
56 Chev Bel HT V8	$1750
55 Plym. Plaza 4 dr. Sdn.	$795
54 Chev. Styl 2-dr. PG	$795
54 Chev. Bel. 4 dr. Sdn., PG	$850
52 Pontiac Cata. HT	$425
51 Nash Statesman 4-d Sdn.	$150
49 Pontiac 2-d Sdn.	$150

Others
TRUCKS
Dodge 2-ton 2-speed Sp Tran $750
ALL PENNSYLVANIA INSPECTED
AHLBURN'S CHEVROLET CO.
Phone Victoria 2-3312 Hyndman, Pa.

2-Automotive

CHRYSLER

55 FORD 4-DOOR SEDAN

This beautiful one owner, 4 door, two tone car of blue and white has had the best of care. The powerful V-8 engine and Fordomatic transmission and all mechanical parts are in A-1 condition. This is a Fairlane model with radio, heater, defroster, signal lights, backup lights, side mirror, carpets, undercoating, plus all the other small accessories. This is an opportunity to own a late model car in perfect condition for just a fraction of the original cost at our special price of . . .

$1295

58 Chrys. 2 Dr. HT, New
58 Plym. (4 dr. V-8) New

56 Buick Convertible $1695
56 Nash V-8 4-dr. $1195
56 Chrys. Nassau $1995
55 Pontiac 4-dr. $1295
55 Plym. 4-dr. ..... $ 995
55 Chrys. 2-dr. H Top $1495
54 Merc. 4-dr. ..... $ 695
54 Buick 2-dr. HT. $1095
53 Dodge Club Coupe ..... $ 595
53 Cadillac 4-dr. Sdn. $1295
53 Chev. 2-dr. HT. ..... $ 795
53 Chrys. Clb. Cpe. ..... $ 495
52 Chrys. Saratoga 4 dr. .. $ 395
50 Plymouth 4 dr. ..... $ 175
50 Pont. 4 door ..... $ 145

PA 4-3840 Potomac Motors
Open Evenings 6:30 to 8:30
LOT and GARAGE
Cor. S. George and Harrison Sts.
Hillman — Sunbeam
PLYMOUTH

SAFE BUY USED CARS

BARGAIN DAYS AT CUMBERLAND LINCOLN-MERCURY

57 Lincoln Capri HT, very nice
56 Lincoln Premier 4 dr., A1
55 Mercury Mont. 4 dr., nice
55 Packard 4 dr., Power Steering PB
54 Lincoln Capri 4 door
54 Pont. 2 dr., St. sft., rebuilt engine
54 Mercury Mont. 4 dr., AT, R.
53 Pontiac Cata. cpe., AT
52 Buick Sup. HT, AT

Do you know, when you have good credit, you may purchase a used car with no Down Payment and very little monthly payments?

	Per Mo.
51 Nash	$16.00
50 Pontiac 2 Dr.	$18.00
50 Buick Special 2 dr.	$18.00
50 Dodge 4 door	$15.00
49 Packard 4 dr.	$13.00
48 Buick	$10.00

Cumberland Lincoln-Mercury
828 N. Mechanic St.
Phone PA 4-0460

Why Not Save

Check These Low Prices

55 Ford 8 Fairlane Hardtop $1095
56 Pont. 8 2-dr. H'top $1395
55 Nash 8 4-dr. sdn. ..... $ 995
54 Merc. 8 2-dr. H'top .... $ 795
57 Rambler 8 Rebel H'top . $2295
54 Nash 6 4-dr. sdn. ..... $ 695
57 Pont. 8 4-dr. H'top $2095
52 Chev. 2-dr. sdn. ..... $ 395
50 Plym. 4-dr. sedan ..... $ 195
57 Rambler 8 sta. wgn. .. $1995

Imported Cars

'56 Volkswagen conv. $1495
'57 Renault Dauphine $1295
'51 MG TD Roadster ..... $ 795
'58 Triumph TR-3 Rdstr. .. $2395
'59 Renault Dauphine 2-dr. $1709
'59 Renault 4-CB 4-dr. $1408
'59 Peugot 403 4-dr. $2256
'56 Volkswagen 2-dr. sdn. . $1295

MGK Motor Co.
For Renaults and Peugots
221 Glenn St. PA 2-2300

COLLINS STUDEBAKER

57 Stude. Sta. Wag. 4-dr. Auto. Drive
56 Chev. "210" 4-dr. sdn. Automatic
56 Stude. Powerhawk St. Sft.
58 Stude. Pres. 4-dr. New car guarantee.
54 Chev "210" 4-dr. sdn., Automatic
54 Mercury 2-dr. Sta. Wagon
54 Willys 2-dr., 6 cyl.
53 Packard 4-dr., Automatic
52 Ford Sta. Wag., 4-dr., St. Sft.
51 Packard Patrician Auto.
51 Stude. Comm. clb. cpe., overdrive
50 Stude. Champ. 2-dr., St. Sft., OD
46 Plym. Sdn. Good tires.

75 Henderson Ave. PA 4-1542
Open Evenings Mon., Wed. and Fri. 7 to 9

Christmas Rambler
'58 Super 4 door
Brand new. Left-over model with overdrive and reclining seats.
Reduced $450
Payments $60 per mo.
Penn Mar Motor Co.
Nat'l Hwy. LaVale PA 2-6340

1951 PLYMOUTH 2-door sedan, radio, heater. Good cheap transportation. Highest offer accepted. Dial PA 2-6497.

2—Automotive

Xmas Specials

At Reduced Prices

'57 Cadillac coupe. 2 tone old rose and white. One owner, very low mileage.
$3950

'54 Cadillac DeVille coupe. A local car. 2 tone rust and tan. Very clean, low mileage.
$2150

	WAS	NOW
'57 BUICK special hardtop coupe. One owner, 2 tone, equipped with P.S., P.B., Dyn.	$2395	$1975
'56 BUICK super hardtop 4-dr. Beautiful 2 tone ivory, low mileage, P.S., P.B., Dyn.	$1995	$1675
'56 FORD V-8 Fairlane 4-dr. Thunderbird motor, automatic transmission, new whitewall tires, 1 owner, two tone green.	$1595	$1350
'55 PONTIAC V-8 4-dr. One owner, 2 tone blue, hydramatic, P.B., P.S., 4-way seat.	$1395	$1075
'55 STUDE V-8 4-dr. A true one owner. Bright green, very clean. S.S.	$1195	$ 850
'55 PLYM. club cpe. 6 cylinder. A real doll. 2 tone red and black, 1 owner, fully equipped.	$1095	$ 875
'55 FORD 6 cyl. 2-dr. This little car is like new. A real gas saver.	$1095	$ 950
'54 OLDS. sup. "88" 4-dr. 2 tone green, 1 owner, P.S., P.B., Hyd.	$1295	$1050
'54 DODGE V-8 4-dr. Local one owner, low mileage, automatic transmission.	$ 950	$ 750
'54 DeSOTO 4-dr. Local car. Very clean. A real steal.	$ 975	$ 650
'54 PLYM. club cpe. Very clean. Two tone green. Fully equipped.	$ 795	$ 575
'53 BUICK Special 4-dr. A real sharp local car. S/S, radio, heater.	$ 795	$ 575

Trades Accepted — Bank Terms
Up to 24 mos. to pay
Many can be purchased with
NO DOWN PAYMENT
Also plenty of other cars and trucks to choose from at
DISCOUNT SAVINGS
Hare Motor Sales
Wms. at Orchard PA 2-4664
Open 9 to 9

Like Money From Home
1958 Ford Ranch Wagon 2 dr. V-8 engine with F'o'matic Drive. Low miles. Looks and runs like new. This wagon has a current Book Price of 2475.00. Our Xmas Special for this weekend only
$1995 GULICK'S
COR. S. CENTRE & WMS. PA 2-3650

SPOERL'S
USED CAR LOT
845 N. Mechanic PA 2-2415

Skilled Radiator Service
Schade's Mech. & Val. PA 2-0500

4-Auto Glass

GLASS INSTALLED
(WHILE YOU WAIT)
BEERMAN AUTO PARTS
519-521 N Mechanic PA 4-0250

Expert auto glass service.
Cumberland Paint & Glass Co.
165 N. Centre St. PA 4-0022

5-Auto Repairs, Service

NORTH END GARAGE
507 Henderson Ave. PA 2-3590

Expert Truck-Auto Repairs
SHAWS GARAGE 144 Dorn Ave. PA 2-1640

McFARLAND AUTO SHOP
Phone PA 4-1216 503 Pine Ave.

7-Business Opportunities

HAVE CAPITAL to invest! Prefer working interest in going concern. Young and capable. Box 955-A c/o Times-News.

SERVICE STATION for Rent, Wellersburg area. Small investment. Dial PA 4-0750, before 5 P.M.

ROLLER RINK with 5-room apartment. Excellent location. A real good business. Will sacrifice for quick sale. J. F. Omps, Romney, W. Va. Phone 525.

ROLLER RINK with 5-room apartment. Excellent location. A real good business. Will sacrifice for quick sale. J. F. Omps, Romney, W. Va. Phone 525.

8-A Fuel Oils

Premium Heating Oils
Oil Burner Service For Customers
Garland Petroleum Co.
13 W. Roberts St. PA 4-3076

8—Coal For Sale

Somerset Big Vein PA 2-7710
ALL KINDS OF STOKER COAL

BERLIN COAL, Big Vein, 7.00 ton; stoker $8.50 ton. Any amount delivered. PA 4-9012 after 6 P M

BERLIN COAL PA 2-5070
Pea & Beaverdale Oil-Treated Pea

CHARLES LEYDIG
Berlin Guaranteed Coal $7 Ton
DIAL PA 2-2717

COAL, WOOD. Quality lumpy coal, Stoker $8. Fast service any amount E-Z Credit. Ohler's PA 2-2758.

Call PA 4-9740 for Heat
$7 TON—GOOD LUMPY COAL

GUARANTEED the very best Berlin Bi. Vein. 80% Lump. Best stoker, varieties, Beverdale. PA 2-5353

FIREPLACE-SLABWOOD
PA 4-3986 after 5

SOMERSET COUNTY COAL, GOOD LUMPY $7.00 ton. PHONE WELLERSBURG DA 4-3860.

SOMERSET big vein, deep mine, clean lumpy, won't clinker, low ash. Also stoker. Prompt delivery. Reasonable to truckers. DAvenport 4-3173.

FIREPLACE Wood. Fire wood. Stoker Coal and Coal $6.50 ton. Dial GO 4-4481. D. H. Blank.

T-R-U-C-K-E-R-S-!
BIG VEIN COAL—Yard located ¼ mile from Frostburg on Midlothian Road. Open 7:30am.-5pm. Sat: 7:30am-1:30pm. FROSTBURG DELIVERY: OV 9-9253

Coal — 1 ton and up.
PA 2-0778
GEORGE LEYDIG
Somerset Co. Guaranteed Lumpy Coal. City Weighed - PA 2-9715, PA 4-7659

GUARANTEED BERLIN COAL
DISCOUNT ON LOADS
Ray Sarver - PA 4-0564, PA 4-7326

BUY THE Best and Save. Somerset's best burning low ash coal. 80% Lump $6.50 Ton. PA 2-6469, PA 2-7036.

SOMERSET BIG VEIN
LUMPY PROMPT DELIVERY
PA 2-0896, A. LEPLEY

8—Coal For Sale

Coal—Coal—Coal

LARGEST STOCK IN STATE
Don't buy Stoker full of slack, ask for W & W Pea-Stoker with slack screened out.
ALSO
Oil treated Nut & Lumpy Run-Mine.
— 2 PAY LOADERS —
For service and quality visit our yards located
ROUTE 135 OR DIAL FL 9-4121
Westernport, Maryland
OPEN WEEKDAYS 7 A. M. TO 3 P. M, SATURDAYS 7 A. M. TO 2 P. M.
W & W COAL SCREENING PLANT

9-Electrical Work, Fixtures

ELECTRIC WORK
FREE ESTIMATES ON WIRING
Sterling Electric Co., Inc.
100 N. CENTRE ST PA 2-4800

10-Financing, Money to Loan

LOANS in a HURRY!
ON ARTICLES OF VALUE
—Also Unredeemed Values—
MORTON LOAN COMPANY
33 Baltimore Street

Finance Plumbing & Heating
— McKAIG'S —

AUTO LOANS IN 5 MINUTES
National Loan, 201 S. George
DIAL PA 4-6622

LOANS
ON YOUR SIGNATURE ONLY
UP TO $1500
FAMILY FINANCE CORPORATION
40 North Mechanic Street
Phone PA 4-3600

We Loan Money
On Watches, Diamonds, Open 'til 7
"If you need money see Sam"
SOUTHERN JEWELERS
Now at 39 N. Mechanic St.

11-For Rent

TWO large modern store rooms on Virginia Ave. Heat furnished. Apply 303 Virginia Ave.

HOSPITAL BEDS, WHEEL CHAIRS, WALKERS, CRUTCHES
HELMER & HEDRICK PA 2-8484

12-Apartments

THREE Rooms, furnished, unfurnished. Ground floor. Automatic Gas Heat. 2 Porches. 11 Ridgeway Terrace. PA 2-6510.

3 and 5 ROOMS, furnished or unfurnished. Newly decorated. Automatic heat. Utilities furnished. Dial PA 2-5436.

13-Furnished Apartments

SMITH Apts. — 725 Kelly Blvd. Clean and comfortable, laundry facilities. Rent reasonable. PA 2-8100, PA 4-2498.

24 N. WAVERLY Terrace, basement apartment, 2½ rooms, private bath. Laundry facilities, private entrance. References please. $45. Phone PA 2-8218.

2 OR 3 ROOMS. Reasonable. Private bath, entrance. Reference. Apply 10 Altamont Terrace. PA 2-6761.

4 ROOM AND 2 ROOM APARTMENTS
PRIVATE BATHS
DIAL PA 2-8218

2 LARGE FURNISHED ROOMS
ALL UTILITIES FURNISHED
214 COLUMBIA ST.

BACHELOR apartment—suitable 1 or 2 persons. Private. Utilties. 828 Shawnee Ave. PA 4-2735.

ONE 3 room, one 2 room apartment. All utilities furnished. Adults only. 322 Paca St.

VERY NICELY furnished 3 room apartment. Strictly private. All utilities. Central. PA 2-4616.

NEWLY decorated second floor apartment, 3 large rooms, private bath, automatic heat. Gas, electric, water furnished. $12 week. Children allowed. 310 Bellevue Heights. PA 2-6922.

1ST FLOOR, private entrance, bath, automatic heat, washer, dryer. PA 2-1570 or PA 2-2823.

14-Unfurnished Apartments

FELDSTEIN Apartments now renting one and two attractive bedroom apartments. Ideally located to paper mill. See Renting Agent, Tri-Towns Cut Rate Store, Piedmont, W. Va.

4 ROOMS, PRIVATE ENTRANCE AND BATH. ADULTS. DIAL PA 2-2860

721 VIRGINIA AVE., Rear, private first floor, 3 rooms, bath, porch. Glen Watson, PA 2-4040.

ATTRACTIVE 4 room apartment, $60, 231 Cumberland St. Adults. Heat and hot water furnished. PA 4-2905.

FOUR Room apartment with bath. Steam heat. Parking space for car or truck. Also good surroundings. Rent reasonable. West Side. PA 2-7195.

NEWLY MODERNIZED
Elevator Apartments, 217 Glenn St. 3 and 4 Rooms and bath. Heat and water furnished. First month's rent free.
Call
Mrs. Robertson
202 Glenn St.
PA 2-7599

JUST The facts Ma'am! That's what you should include in want ad. If it happens to take a few words more than the minimum don't worry about the small extra cost, it will be money well spent and the quickest way of getting information to your prospects.

4 ROOMS AND BATH
PRIVATE ENTRANCE
DIAL PA 2-8218

17 OFFUTT St. 2nd floor, 4 rooms, bath, $25 month. Apply 114 S. Liberty, Phone PA 2-6230.

3 AND 4 room apartments, centrally located. Heat furnished. Dial PA 4-6436, Maryland Homes Co., 114 S. Liberty St.

PRIVATE three rooms, bath. Automatic heat furnished. Apply 14 Fourth St.

215 VIRGINIA AVE., 4 rooms, automatic heat, garage available. Dial PA 2-2156 after 5 P.M.

THREE rooms, bath. Newly decorated. New cabinet sink, space heater. All private. $30 month. PA 4-4762.

3 ROOMS, bath, second floor. Garage. Heat and utilities furnished. Greenpoint. PA 2-0907.

LAVALE 3rd Floor 5 rooms and bath, private. 345 National Highway. PA 2-7160.

3 ROOMS. ADULTS.
$15 MONTH
DIAL PA 2-5351

18—Houses For Rent

6 ROOM house, 2 story frame, 1½ bath, $10,500 or rent $75 month. PA 4-4931, PA 2-6480.

106 Altamont Terrace, 6 rooms and bath; hot water heat, coal fired. Available January 1st. Adults with no small children preferred. Apply Trust Department, First National Bank, PA 2-0600.

19-Wanted to Rent

WANTED — 4 or 5 bedroom house. First floor, bedroom and bath. West Side or LaVale. PA 2-0204.

20—For Sale Miscellaneous

BATHROOM outfits and used lumber. Doors and Windows Cumberland Salvage, PA 4-0683

MERCURY OUTBOARD MOTORS
New & Used New Boats, $77.67 up
ED'S OUTBOARDS 261 WMS ST.

NAME BRAND MERCHANDISE
Up to 50% Discount
Drive Out See For Yourself!
ROWZEE'S FACTORY OUTLET
1st Bldg on Right After Crossing Koon Dam Spillway, open 10 am to 9 pm

LUMBER, air dried pine, dressed four sides, all dimensions house complete $80/M delivered Jim Carpenter Company, Madison, Virginia. Phone 2541 day or night.

20—For Sale Miscellaneous

McCulloch Chain Saws
Sales & Service — New and Used
COSGROVE'S
252 N. Centre PA 2-3040

DRIVE-IN
Christmas Tree Sale
Fresh Cut Trees — White, Scotch, Red Pine.
Ample parking space — Fast service
2 Locations:
West Side—Ritter's Parking Lot, Paca St. & Route 220 beyond Circle Inn.
Open daily 'til 10 P.M. including Saturdays and Sundays
PA 4-9188

SPECIAL PRICE
16 oz. soft rolled Copper. Used for Flashing & Valleys. 60c per lb. in rolls.
LIBERTY HARDWARE CO.
57 N. Liberty St. Dial PA 2-7140

SPECIAL Sewing machines adjusted to the home $2. Electrify and Buy WAKEFIELD Sales PA 2-8430, 2-4794

MEAT CASE, new, at ½ Price. Used TV Consoles from $45 up. Burkey's, LaVale, PA 2-6430.

Vacuum Cleaners
New Singer canister
Full power, complete set of attachments. Made and guaranteed by Singer.
Only $49.50
Just $5.49 down
SINGER COMPANY
65 Balto. St. PA 2-3060

CAMP'S ROOT-AWAY
Excellent for plugged, Slow Draining Sewer lines due to grease, fiberous tree roots, sludge and cloth.
CAMP'S INSTANT
Very powerful Drain Pipe Cleaner.
CAMP'S SEPTIC TANK CLEANER
LIBERTY HARDWARE CO.
57 N. Liberty St. PA 2-7140

KELVINATOR 40" Range. Excellent condition, late model, $175. Hamilton Automatic Washer. Dial PA 2-4229.

Washing Machine Parts & Service
BELTS AND PULLEYS
REBUILT WASHERS
SKELLY'S 538 Pine Ave. PA 2-5115

SYKES STYLE SHOP
Ban-Lon Sweaters $3.98
Group of 14 Skirts, all sizes ..... $2.
Wool Slip-ons, Cardigans — $1 to $1.98
805 MARYLAND AVE. PA 2-1570

PUPPIES
Tiny Toy Manchesters. Vey-Are'a K

LOCAL

WANT AD RATES

No. of Days	15 Wds. or Less	Each Word over 15, Add:
1	90c	6c
2	$1.80	12c
3	$2.40	16c
4	$3.00	20c
7	$4.95	33c

In Memoriams, Cards of Thanks $2.50 for 10 lines or less
25c each line over 10

MAIL YOUR AD WITH REMITTANCE TO:

Want Ads, Times-News
Cumberland, Md.

DIAL PA 2-4600

Card of Thanks

We wish to thank our friends and neighbors, for their kindness to us, following the death of our beloved husband and father, Frank Dietle. We also wish to thank those who sent floral tributes and donated the use of their cars for the funeral.
MRS. FRANK DIETLE & FAMILY

We wish to thank all our neighbors and friends for the kindness shown us in the death of our Beloved Father, Kirk George Hott. We also wish to thank the pallbearers, and those who loaned cars for the funeral.
THE HOTT FAMILY

1-Announcements

LIKE a letter from home every day through the year: To your son or daughter in the Armed Services, or your boy or girl away at school . . . Send The Cumberland News, The Evening or Sunday Times. Call: Circulation Dept. PA 2-4600.

THE GIFT that will cheer every day through the year like a letter from home. Send the Evening Times, Sunday Times, or the Cumberland News as a Christmas Gift. The first issue will arrive in a colorful holiday wrapper. Christmas Gift Card bearing your name will be sent with each gift subscription. Out-of-Town Mail Subscriptions only. Call Circulation Dept. Dial PA 2-4600.

DR. MAZIE RANCK, CHIROPODIST, Here Dec. 13 through 20th. Dial PA 2-0495

MY USED CAR CREED

"When I sell NEW automobiles I act chiefly as a retailer, selling merchandise that bears another name and reputation.

"But when I sell USED cars, I take on some of the responsibility of a manufacturer.

"The various USED CARS that I sell are no longer warranted by the several original makers. In effect, they bear MY NAME.

"I expect to succeed as a merchant of re-conditioned USED CARS with the honesty of my products and my methods.

"I can't afford to jeopardize my reputation by selling merchandise I cannot offer with pride and confidence.

"My cars must be honestly reconditioned to give me the benefit of a product that will be easy to sell and will create the right kind of word-of-mouth advertising."

GULICK'S
AUTO EXCHANGE
COR. S. CENTRE and WILLIAMS STS.

2—Automotive

HERE IS ONE THAT'S

Walking & A Talking. Just like new. 1957 Pontiac H.Top Cpe. R.H., Hydramatic. Power Steering and Brakes. All white with green top and insert trim. Just like the kind you hear about but can't seem to find. Worth $2,000.00. Sale for $1750.
GULICK'S S. CENTRE AT WMS.

GMC Trucks
Case Tractors & Machinery
New Holland
Farm Equipment
COMPLETE REPAIR SERVICE FOR ALL MAKES
After We Sell — We Serve!
COLLINS G.M.C. Truck Co.
RT 40 EAST PHONE PA 2-3922

1950 Pontiac Hardtop $150
1951 Olds 4 Door $150
1948 Pontiac 4 Door $150
1948 Dodge 4 Door $150
THOMPSON BUICK
419 N. Mechanic St. PA 4-1424

'51 DeSoto 4-dr., '50 Ply. 2-dr.
SPORTS CAR MOTOR SALES
McMullen Hiway, PA 4-0520, PA 2-2568

$300.00 OFF

58 Chev. Impala H.Top Cpe. The cream of the Chevvies. V-8 Eng. Power Glide Trans. R.H. and Power Steering. Beautiful Torquoise and Ivory with matching interior. Truly a one owner, with less than 7,000 miles. Spare never been on the ground. This car sold 4 months ago at $3,600.00 December N.A.D.A. Used Car Guide lists its value at $2,765. Our price only $2,465.
GULICK'S S. CENTRE & WMS. PA 2-3650

This Week's SPECIALS

51 Plymouth Sedan
Radio, heater. Real nice transportation. Easy to handle, easy to park and easy to purchase at our special price . . .
Only $145

57 Dodge Pickup Truck
A real workhorse. Low mileage, high value, priced right.

55 Pontiac V-8 Station Wagon. Radio, heater, sharp
56 Plymouth 4 door. Very clean.
57 Plym. V-8 4 dr Exceptional.
55 Olds 88 4 dr. Sharp

53 Pontiac 4 door. Radio, heater, automatic transmission.
Nothing Down—$28 mo.

53 Buick V-8 4 door.
Nothing Down—$28 mo.

52 Buick 4 door
Nothing Down—$15 mo.

Woody Gurley's
USED CAR LOT
Open Weekday eves 'til 9
212 GREENE ST. PA 2-0202

2-Automotive

International Harvester

Authorized Dealer — Motor Trucks
Farm Tractors & Machinery
THE LIGHT & DECKER CO.
315 S. Centre St. Phone PA 2-5600

McINTYRE

Western Md.'s Largest Dealer
TRADE
with the
BEST
For
LESS

58 Chev. 4-dr. Brk. Wagon 8, PG, PS, PB, RH
58 Buick Spts. HT, RH, Dyn.
57 Chev. Conv., RH, PG.
57 Chev. 2-dr. BA, HT, 6.
57 Chev. 4-dr. BA, RH, 6, PG.
57 Dodge 4-dr. Wagon, H, PF.
56 Caddy 4-dr., Full Power, RH.
56 Chev. "210" 4-dr., 8, PG, RH.
56 Ford 2-dr. Cust. 8, Fordomatic, RH.
56 Mercury 2-dr., RH.
55 Ford 4-dr. Cust. 8, ST, H.
55 Mercury 4-dr., Full power, RH
55 Chev. "210" 2-dr., V8, ST, H.
55 Chev. BA H'top, V8, PG, RH.
55 Ford 2-dr. Mainline 8, ST.
54 Pontiac 4-dr., 8, Hyd., RH.
54 Chev. "210" 2-dr., RH.
53 Chev. "210" 4-dr., RH, PG.
53 Pontiac 2-dr., RH, Hyd.
52 Pontiac 2-dr., RH, Hyd.
52 Pontiac H'top, RH, Hyd.
51 Pontiac 4-dr., RH, Hyd.
50 Buick 2-dr., Dyn.
50 Chev. 4-dr., PG.
50 Dodge 4-door
50 Chrysler Club Coupe
50 Buick 4-door Special

McIntyre Chev. Inc.
219 N. Mechanic St. PA 4-4400
Open 9—9

REAL VALUES

57 Plym. V8 2-dr. HT, loaded
56 Plym. V8 4-dr. HT, R, H, AT
55 Ford Frln. V8, R.H. AT. Clean
55 Ford Cust. V8 4 dr. R.H. AT. Clean
54 Ford 2-dr, R&H, St. Sht.
55 Chev. Bel. 6 H&AT. Sharp.
55 Chev. 210, R.H. AT. Tops.
55 Rambler HT, H, AT, economy
55 Chev. V8 4-dr. Sta. Wag., RH
55 Plymouth V8, RH, OD, nice.
54 Merc. 4-dr, RH, OD.
54 Chev. 4 dr. RH, Sweet Sweet.
52 Ford S.W. R.H. Right.
51 Merc. 4-dr. V-8.

Thrifty Auto Sales
305 S. Centre St.—PA 2-1771

BUSINESS AS USUAL

Bigger and Better Bargains
100% GUARANTEE

58 Cad. Cpe. DeVille, has everything, 15,000 miles $4495
57 Chev. Wgn., V-8, 4 dr. $1995
57 Plym. Wgonn, V-8 AT $1795
57 Ford Ranch Wag. beauty $1895
56 Olds 98 Holi. HT $1895
56 Buick Spec. Real nice $1495
56 Chev. V-8 4-dr. PG $1295
56 Ford V-8 Wag. 4-dr. $1495
56 Buick R.M., one owner, H.T. $1695
56 Dodge H.T., real nice $1495
56 Chev. Bel. H.T. $1395
55 Dodge Coronet 2 D, Nice $ 995
55 Chev. Deluxe Styling $1095
55 Cad. Fleetwood 4-dr. $2295
55 Pont. S.Chief 4-dr. $1295
55 Ford Custom $ 995
54 Cadillac 4 dr. like new $1795
53 Nash Rambler Wag. $ 695
53 Pontiac Catalina $ 595
53 DeSoto 4-dr. Sharp $ 495
53 Ford 4-dr. Real Nice $ 395
53 Chev. Bel $ 695
52 Cad. Fleetwood 4-dr. $ 895
52 Ford Wagon ..... $ 595
51 Plym. Wagon ..... $ 295

Clean Trucks of all Types
BANK TERMS
At our office
No down payments
HAROLD'S
McMullen Hwy. at Custard Stand
9 a. m. to 9 p. m. PA 4-0670

52 FORD F-600 Dump Truck. Dual rear axle. All good tires, bed in excellent shape. Motor and 4-speed transmission in A-1 condition. Ready for the road. St. George Motor Co. PA 2-3456.

Dingle Esso Used Cars

51 Dodge 4 door 51 Chev. H'Top RH
51 Ford 2 door 52 Ford ½ ton pkp
Fayette & Greene PA 4-0848

56 Ford "8" 4-dr. Sta. Wag. Radio, heater, auto. trans.
NELSON AUTO SALES
Potomac, Ridgeley RE 8-9290

A Special
you can't turn down!
'52 CADILLAC 4 dr.
AT, R&H. Looks like new.
$695
HAROLD'S
McMullen Hwy. PA 4-0670

A Special
you can't turn down!
'56 PACKARD 4 dr.
AT, R&H. A real family car.
$995
HAROLD'S
McMullen Hwy. PA 4-0670

SLICK BLACK 55 FORD V-8 4 DR. Automatic Trans. Good Tires, H&D. Runs like a good Ford should. ONLY $745.00 PA 2-7934

1955 BUICK SPECIAL 4-Dr. Sedan. Dynaflow, Power Steering. Dial PA 4-0409.

2—Automotive

Two Hot Dogs and a Soda Pop

THAT'S ALL . . . YES, WE ARE SELLING CARS ON A BIG VOLUME AT SUCH SMALL PROFITS IT ADDS UP TO THE PRICE OF TWO HOT DOGS AND A SODA POP!!

58 Ford $2470
V8 4 dr. HT, full Power, Fordomatic, one owner.

58 Chev. $2090
V8 2 door Biscayne. Gorgeous red and white, has everything.

57 Pontiac $1930
V8 2 dr. HT, one owner, AT. Real clean blue and white baby doll.

57 Chev. $1540
V8 Straight shift 2 dr., loaded. You can't beat the price on this one.

57 Chev. $1680
Convertible, AT, Power Brakes. Glossy black, cool and crazy.

57 Chev. $1580
2 dr. 6 cylinder, straight shift. This sweetie was just divorced and is willing to get hitched again.

57 Plym. $1570
V8 4 dr., Push Button. Here is one of the cleanest little cars you have ever seen.

56 Buick $1680
V8, Automatic, 4 dr., Station Wagon, Power Steering. One of our salesmen would like to divorce his wife and marry this purring beauty.

56 Pontiac $1580
V8 Hardtop, full power. Here is another Jim Dandy waiting for you.

56 Ford $1180
Ranch Wagon 2 dr. V8. This was just traded in by a real old school teacher.

56 Corvette $2390
Automatic. Here is the cutest little sports coupe for the sporty type.

56 Rambler $1220
4 door, Automatic. Gas saver. The price is right.

56 Chev. $1190
2 door, Straight Shift. Just traded in. Music, Strong arm heater.

55 Plym. $1190
V8 convertible, Automatic, new top. Words cannot describe this red doll.

55 Chev. $1090
V8 2 door, straight shift. Just the car for hunting, courting or pleasure driving.

55 Ford $1090
V8 2 door. Automatic, 2 tone. Real sharp. Waiting for Santa Claus to come!

55 Ford $1090
Crown Victoria. V8, automatic. Runs perfect. Slick as a brand new penny.

55 Stude. $990
Station Wagon 2 door, overdrive. Here's that gas saver, plus comfort.

FOLKS - - - ALL THE EMPLOYEES HERE at
SMITTY'S
Wish you a Merry, Merry Christmas
Smith's Triangle
322 S. Centre PA 4-6464, PA 4-6466
Mon. — Sat. — 8 - 9 P. M.

2—Automotive

XMAS GIFT

$400.00 off current Book! 57 Chev. B.A. V-8 H.Top 4 dr. R.H., P. Glide. The only time of the year that a good Chevie sells Below Book Price. Ask any man who knows! Our Xmas price Only $1660.00.
GULICK'S S. CENTRE AT WMS.

Trade Me Your
$300 Car or Truck
assume $49 payments for this
'56 Rambler "6" Custom
Automatic transmission.
Book Price $1400 Balance $1075
Penn Mar Motor Co.
Nat'l Hwy. LaVale PA 2-6340

ST. CLOUD MOTORS
LOW MILEAGE
1957 BUICK 4 DR. R. H., DYN.
Real Nice
1951 BUICK 2 DR. R. H.
FROSTBURG, MD. OV 9-9441

BILL'S USED CARS
See Bill for a Real Deal!
443 N. Mechanic (9 to 9) PA 4-0218

The largest selection of medium and low priced cars and trucks in this section
Triple Lakes Auto Mart
DIAL PA 4-4651
McMullen Hwy. Past Cresaptown

'54 Ford Custom 4 door
Low mileage, excellent condition
BABB MOTOR SALES
824 N. Mechanic St. PA 2-7290

RED'S USED CARS

BANK FINANCING AT OUR OFFICE
30-mo. 5% on '58s

58 Buick Conv. Full Power
58 Chev. S. Wag. RH. PG.
58 Chev. Corvette, 2 tops
57 Chev. V-8. Bel Air 2-dr.
57 Ford S. Wag. 2 & 4 dr.
57 Merc. Mont. Sdn. RH. PS.
57 Chev. S. Wag. RH. PG.
57 Ford Sdn. RH. F'matic
56 Cadillac Convertible
56 Chev. Bel Air HT. PG.
56 Chev. Sedan. RH. PG.
56 Stude. S. Wag. RH. OD.
56 Ford Fairlane RH. F'm
56 Buick Spec. H'top, PS, PB
55 Olds "88" HT. 2 & 4 dr.
55 Hudson 4-dr. RH.
55 Ford Victoria R&H
55 Rambler S. Wagon
55 Buick Sup. 4-dr. Sdn.
55 Merc. HT. RH. M'matic
55 Plym. V-8 Sdn. RH.
55 Cadillac Sdn. RH, PS, PB.
54 Chev. Carry-all wagon
54 Ford Convertible. PS.
54 Chev. S. Wag. RH.
54 Ford V-8. ½-T. Pkup.
54 Buick Conv. RH. Dyn.
54 Olds "88" Sdn. RH. Hyd.
54 Ford V-8 sedan
53 Ford V-8. RH. F'matic
53 Buick Spl. Sdn. RH.
53 Stude. V-8, 4 d. St. shift
52 Nash Sdn. RH. OD.
51 Buick
51 Plym. Conv. R&H
50 Nash 50 Packard
4-wheel drive Jeep

722 Greene St. PA 2-8150
14 Wineow St. PA 4-7111

Christmas Pontiac
'57 Starchief Convert.
Automatic transmission. Original cost $3,800.
Now $2,350. Is as good as new.
You Save $1500
Penn Mar Motor Co.
Nat'l Hwy. LaVale PA 2-6340

55 Chev. Sta. Wagon
Clean little car with no rust, bangs, marks or dents. 6 cyl. economical S. Stick. Ready for the road. Beautiful green with W. Wall Tires. Nice in and out. $995.00.
GULICK'S — — — PA 2-3650

S & S Motor Sales
DeSOTO & PLYMOUTH
218 S. Mechanic St. PA 4-2600

Christmas Dodge
'57 Suburban Station Wagon V-8
Automatic drive. Positively cannot be told from new! Only 17,000 local miles.
Penn Mar Motor Co.
Nat'l Hwy. LaVale PA 2-6340

STATION WAGONS
54 Buick, 53 Dodge. Must Sell. 242 Columbia St., PA 2-4286.

1957 VOLKSWAGEN, radio, heater, whitewalls. Low mileage. Like new. 8 Carpenter Ave., Ridgeley. RE 8-9070.

1957 PONTIAC Chieftain 4 door. Only 5,700 actual miles. Like new. Standard transmission, signal and backup lights, heater. Private owner. Sacrifice $1,750. PA 4-2893 or PA 4-4326.

SEE and BELIEVE
The sharpest 57 Ford Fairlane H.Top in town. Low miles. One owner. Clear plastic covers on since new. Truly a beauty. 2 Tone Mist Green and Vanilla Ivory. Fender Skirts, white wall tires. Radio, Heater, Ford-o-matic, Power Steering and Brakes. This baby is mark free in and out. The kind you'd shop for and never find. Check soon. This kind can't last long. She's perfect.
Only $1695 GULICK'S
TRADE OR TERMS PA 2-3650

Christmas Jeep
'59 FC150 Pickup Truck
4 cylinder model with 4 wheel drive. Slightly used demonstrator with brand new title. Has best riding comfort of all Jeeps.
Reduced to $49 per month
Penn Mar Motor Co.
Nat'l Hwy. LaVale PA 2-6340

TD-9 INTERNATIONAL with blade. John Yokum, Flintstone, Md. Phone RO 7-9581.

FERGUSON TRACTORS
FARM MACHINERY
Kight's Garage Balto Pike PA 4-4170

57 CADILLAC COUPE. FULL POWER, LIKE NEW. Deremer's Garage, Ridgeley, RE 8-9110

AHLBURN'S CHEVROLET CO
58 Chevrolet 2-Dr Sedans
57 Chev 2 dr. Sta. Wag. $1750
57 Chev V8 2-dr PG $1800
56 Chev Bel HT V8 $1750
55 Plym. Plaza 4 dr. Sdn. $795
54 Chev. Styl 2-dr. PG $795
54 Chev. Bel. 4 dr. Sdn., PG $850
52 Pontiac Cata. HT $425
51 Nash Statesman 4-d Sdn. $150
Pontiac 2-d Sdn $150
Others
TRUCKS
Dodge 2-ton 2-speed Sp Tran $750
ALL PENNSYLVANIA INSPECTED
AHLBURN'S CHEVROLET CO.
Phone Victoria 2-3312 Hyndman, Pa.

2-Automotive

CHRYSLER

55 FORD
4-DOOR SEDAN

This beautiful one owner, 4 door, two tone car of blue and white has had the best of care. The powerful V-8 engine and Fordomatic transmission and all mechanical parts are in A-1 condition. This is a Fairlane model with radio, heater, defroster, signal lights, backup lights, side mirror, carpets, undercoating, plus all the other small accessories. This is an opportunity to own a late model car in perfect condition for just a fraction of the original cost at our special price of . . .

$1295

58 Chrys. 2 Dr. HT, New
58 Plym. (4 dr. V-8) New

56 Buick Convertible $1695
56 Nash V-8 4-dr. $1195
56 Chrys. Nassau $1995
55 Pontiac 4-dr. $1295
54 Merc. 4-dr. ..... $ 695
54 Buick 2-dr. HT. $1095
53 Dodge Club Coupe ..... $ 595
53 Cadillac 4-dr. Sdn. $1295
53 Chev. 2-dr. HT. ..... $ 795
53 Chrys. Clb. Cpe. ..... $ 495
52 Chrys. Saratoga 4 dr. .. $ 395
50 Plymouth 4 dr. ..... $ 175
50 Pont. 4 door ..... $ 145

PA 4-3840 Potomac Motors
Open Evenings 6:30 to 8:30
LOT and GARAGE
Cor. S. George and Harrison Sts.
Hillman — Sunbeam
PLYMOUTH

SAFE BUY USED CARS

BARGAIN DAYS AT CUMBERLAND LINCOLN-MERCURY

57 Lincoln Capri HT, very nice
56 Lincoln Premier 4 dr., A1
55 Mercury Mont. 4 dr., nice
55 Packard 4 dr., Power Steering PB
54 Lincoln Capri 4 door
54 Pont. 2 dr., St. sft., rebuilt engine
54 Mercury Mont. 4 dr., AT, R.
53 Pontiac Cata. cpe., AT
52 Buick Sup. HT, AT

Do you know, when you have good credit, you may purchase a used car with no Down Payment and very little monthly payments?

	Per Mo.
51 Nash	$16.00
50 Pontiac 2 Dr.	$18.00
50 Buick Special 2 dr.	$18.00
50 Dodge 4 door	$15.00
49 Packard 4 dr.	$13.00
48 Buick	$10.00

Cumberland Lincoln-Mercury
828 N. Mechanic St.
Phone PA 4-0460

Why Not Save

Check These Low Prices

55 Ford 8 Fairlane Hardtop $1095
56 Pont. 8 2-dr. H'top $1395
55 Nash 8 4-dr. sdn. ..... $ 995
54 Merc. 8 2-dr. H'top .... $ 795
57 Rambler 8 Rebel H'top . $2295
54 Nash 6 4-dr. sdn. ..... $ 695
57 Pont. 8 4-dr. H'top $2095
52 Chev. 2-dr. sdn. ..... $ 395
50 Plym. 4-dr. sedan ..... $ 195
57 Rambler 8 sta. wgn. .. $1995

Imported Cars

'56 Volkswagen conv. $1495
'57 Renault Dauphine $1295
'51 MG TD Roadster ..... $ 795
'58 Triumph TR-3 Rdstr. .. $2395
'59 Renault Dauphine 2-dr. $1709
'59 Renault 4-CB 4-dr. $1408
'59 Peugot 403 4-dr. $2256
'56 Volkswagen 2-dr. sdn. . $1295

MGK Motor Co.
For Renaults and Peugots
221 Glenn St. PA 2-2300

COLLINS STUDEBAKER

57 Stude. Sta. Wag. 4-dr. Auto. Drive
56 Chev. "210" 4-dr. sdn. Automatic
56 Stude. Powerhawk St. Sft.
58 Stude. Pres. 4-dr. New car guarantee.
54 Chev. "210" 4-dr. sdn., Automatic
54 Mercury 2-dr. Sta. Wagon
54 Willys 2-dr., 6 cyl.
53 Packard 4-dr., Automatic
52 Ford Sta. Wag., 4-dr., St. Sft.
51 Packard Patrician Auto.
51 Stude. Comm. clb. cpe., overdrive
50 Stude. Champ. 2-dr., St. Sft., OD
46 Plym. Sdn. Good tires.

75 Henderson Ave. PA 4-1542
Open Evenings Mon., Wed. and Fri. 7 to 9

Christmas Rambler
'58 Super 4 door
Brand new. Left-over model with overdrive and reclining seats.
Reduced $450
Payments $60 per mo.
Penn Mar Motor Co.
Nat'l Hwy. LaVale PA 2-6340

1951 PLYMOUTH 2-door sedan, radio, heater. Good cheap transportation. Highest offer accepted. Dial PA 2-6497.

2—Automotive

Xmas Specials

At Reduced Prices

'57 Cadillac coupe. 2 tone old rose and white. One owner, very low mileage.
$3950

'54 Cadillac DeVille coupe. A local car. 2 tone rust and tan. Very clean, low mileage.
$2150

	WAS	NOW
'57 BUICK special hardtop coupe. One owner, 2 tone, equipped with P.S., P.B., Dyn.	$2395	$1975
'56 BUICK super hardtop 4-dr. Beautiful 2 tone ivory, low mileage, P.S., P.B., Dyn.	$1995	$1675
'56 FORD V-8 Fairlane 4-dr. Thunderbird motor, automatic transmission, new whitewall tires, 1 owner, two tone green.	$1595	$1350
'55 PONTIAC V-8 4-dr. One owner, 2 tone blue, hydramatic, P.B., P.S., 4-way seat.	$1395	$1075
'55 STUDE V-8 4-dr. A true one owner. Bright green, very clean. S.S.	$1195	$ 850
'55 PLYM. club cpe. 6 cylinder. A real doll. 2 tone red and black, 1 owner, fully equipped.	$1095	$ 875
'55 FORD 6 cyl. 2-dr. This little car is like new. A real gas saver.	$1095	$ 950
'54 OLDS. sup. "88" 4-dr. 2 tone green, 1 owner, P.S., P.B., Hyd.	$1295	$1050
'54 DODGE V-8 4-dr. Local one owner, low mileage, automatic transmission.	$ 950	$ 750
'54 DeSOTO 4-dr. Local car. Very clean. A real steal.	$ 975	$ 650
'54 PLYM. club cpe. Very clean. Two tone green. Fully equipped.	$ 795	$ 575
'53 BUICK Special 4-dr. A real sharp local car. S/S, radio, heater.	$ 795	$ 575

Trades Accepted — Bank Terms
Up to 24 mos. to pay
Many can be purchased with
NO DOWN PAYMENT
Also plenty of other cars and trucks to choose from at
DISCOUNT SAVINGS
Hare Motor Sales
Wms. at Orchard PA 2-4664
Open 9 to 9

Like Money From Home
1958 Ford Ranch Wagon 2 dr. V-8 engine with F'o'matic Drive. Low miles. Looks and runs like new. This wagon has a current Book Price of 2475.00. Our Xmas Special for this weekend only
$1995 GULICK'S
COR. S. CENTRE & WMS. PA 2-3650

SPOERL'S
USED CAR LOT
845 N. Mechanic PA 2-2415

Skilled Radiator Service
Schade's Mech. & Val. PA 2-0509

4-Auto Glass

GLASS INSTALLED
(WHILE YOU WAIT)
BEERMAN AUTO PARTS
519-521 N Mechanic PA 4-0250

Expert auto glass service.
Cumberland Paint & Glass Co.
165 N. Centre St. PA 4-0022

5-Auto Repairs, Service

NORTH END GARAGE
507 Henderson Ave. PA 2-3590

Expert Truck-Auto Repairs
SHAWS GARAGE 144 Dorn Ave. PA 2-1640

McFARLAND AUTO SHOP
Phone PA 4-1216 503 Pine Ave.

7-Business Opportunities

HAVE CAPITAL to invest! Prefer working interest in going concern. Young and capable. Box 955-A c/o Times-News.

SERVICE STATION for Rent, Wellersburg area. Small investment. Dial PA 4-0750, before 5 P.M.

ROLLER RINK with 5-room apartment. Excellent location. A real good business. Will sacrifice for quick sale. J. F. Omps, Romney, W. Va. Phone 525.

ROLLER RINK with 5-room apartment. Excellent location. A real good business. Will sacrifice for quick sale. J. F. Omps, Romney, W. Va. Phone 525.

8-A Fuel Oils

Premium Heating Oils
Oil Burner Service For Customers
Garland Petroleum Co.
13 W Roberts St PA 4-3076

8—Coal For Sale

Somerset Big Vein PA 2-7710
ALL KINDS OF STOKER COAL

BERLIN COAL, Big Vein, 7.00 ton; stoker $8.50 ton. Any amount delivered. PA 4-9012 after 6 P M

BERLIN COAL PA 2-5070
Pea & Beaverdale Oil-Treated Pea

CHARLES LEYDIG
Berlin Guaranteed Coal $7 ton
DIAL PA 2-2717

COAL, WOOD. Quality lumpy coal, Stoker $8. Fast service any amount E-Z Credit. Ohler's PA 2-2758.

Call PA 4-9740 for Heat
$7 TON—GOOD LUMPY COAL

GUARANTEED the very best Berlin Bi. Vein. 80% Lump. Best stoker, varieties, Beverdale. PA 2-5353

FIREPLACE-SLABWOOD
PA 4-3986 after 5

SOMERSET COUNTY COAL, GOOD LUMPY $7.00 ton. PHONE WELLERSBURG DA 4-3860.

SOMERSET big vein, deep mine, clean lumpy, won't clinker, low ash. Also stoker. Prompt delivery. Reasonable to truckers. DAvenport 4-3173.

FIREPLACE Wood. Fire wood. Stoker Coal and Coal $6.50 ton. Dial GO 4-4481. D. H. Blank.

T-R-U-C-K-E-R-S-!
BIG VEIN COAL—Yard located ¼ mile from Frostburg on Midlothian Road. Open 7:30am.-5pm. Sat: 7:30am-1:30pm. FROSTBURG DELIVERY: OV 9-9253

Coal — 1 ton and up.
PA 2-0778

GEORGE LEYDIG
Somerset Co. Guaranteed Lumpy Coal. City Weighed — PA 2-9715, PA 4-7659

GUARANTEED BERLIN COAL
DISCOUNT ON LOADS
Ray Sarver — PA 4-0564, PA 4-7326

BUY THE Best and Save. Somerset's best burning low ash coal. 80% Lump $6.50 Ton. PA 2-6469, PA 2-7036.

SOMERSET BIG VEIN
LUMPY PROMPT DELIVERY
PA 2-0896, A. LEPLEY

8—Coal For Sale

Coal-Coal-Coal

LARGEST STOCK IN STATE
Don't buy Stoker full of slack, ask for W & W Pea-Stoker with slack screened out.
ALSO
Oil treated Nut & Lumpy Run-Mine.
— 2 PAY LOADERS —
For service and quality visit our yards located
ROUTE 135 OR DIAL FL 9-4121
Westernport, Maryland
OPEN WEEKDAYS 7 A. M. TO 5 P. M.
SATURDAYS 7 A. M. TO 2 P. M.
W & W COAL
SCREENING PLANT

9-Electrical Work, Fixtures

ELECTRIC WORK
FREE ESTIMATES ON WIRING
Sterling Electric Co., Inc.
100 N. CENTRE ST PA 2-4800

10-Financing, Money to Loan

LOANS in a HURRY!
ON ARTICLES OF VALUE
—Also Unredeemed Values—
MORTON LOAN COMPANY
33 Baltimore Street

Finance Plumbing & Heating
— McKAIG'S —

AUTO LOANS IN 5 MINUTES
National Loan, 201 S. George
DIAL PA 4-6622

LOANS
ON YOUR SIGNATURE ONLY
UP TO $1500
FAMILY FINANCE CORPORATION
40 North Mechanic Street
Phone PA 4-3600

We Loan Money
On Watches, Diamonds, Open 'til 7
"If you need money see Sam"
SOUTHERN JEWELERS
Now at 39 N. Mechanic St.

11-For Rent

TWO large modern store rooms on Virginia Ave. Heat furnished. Apply 303 Virginia Ave.

HOSPITAL BEDS, WHEEL CHAIRS, WALKERS, CRUTCHES
HELMER & HEDRICK PA 2-8484

12-Apartments

THREE Rooms, furnished, unfurnished. Ground floor. Automatic Gas Heat. 2 Porches. 11 Ridgeway Terrace. PA 2-6510.

3 and 5 ROOMS, furnished or unfurnished. Newly decorated. Automatic heat. Utilities furnished. Dial PA 2-5436.

13-Furnished Apartments

SMITH Apts. — 725 Kelly Blvd. Clean and comfortable, laundry facilities. Rent reasonable. PA 2-8100, PA 4-2498.

24 N. WAVERLY Terrace, basement apartment, 2½ rooms, private bath. Laundry facilities, private entrance. References please. $45. Phone PA 2-8218.

2 OR 3 ROOMS. Reasonable. Private bath, entrance. Reference. Apply 10 Altamont Terrace. PA 2-6761.

4 ROOM AND 2 ROOM APARTMENTS
PRIVATE BATHS
DIAL PA 2-8218

2 LARGE FURNISHED ROOMS
ALL UTILITIES FURNISHED
214 COLUMBIA ST.

BACHELOR apartment—suitable 1 or 2 persons. Private. Utilities. 828 Shawnee Ave. PA 4-2735.

ONE 3 room, one 2 room apartment. All utilities furnished. Adults only. 322 Paca St.

VERY NICELY furnished 3 room apartment. Strictly private. All utilities. Central. PA 2-4616.

NEWLY decorated second floor apartment, 3 large rooms, private bath, automatic heat. Gas, electric, water furnished. $12 week. Children allowed. 310 Bellevue Heights. PA 2-6922.

1ST FLOOR, private entrance, bath, automatic heat, washer, dryer. PA 2-1570 or PA 2-2823.

14-Unfurnished Apartments

FELDSTEIN Apartments now renting one and two attractive bedroom apartments. Ideally located to paper mill. See Renting Agent, Tri-Towns Cut Rate Store, Piedmont, W. Va.

4 ROOMS, PRIVATE ENTRANCE AND BATH. ADULTS. DIAL PA 2-2860

721 VIRGINIA AVE., Rear, private first floor, 3 rooms, bath, porch. Glen Watson, PA 2-4040.

ATTRACTIVE 4 room apartment, $60, 231 Cumberland St. Adults. Heat and hot water furnished. PA 4-2905.

FOUR Room apartment with bath. Steam heat. Parking space for car or truck. Also good surroundings. Rent reasonable. West Side. PA 2-7195.

NEWLY MODERNIZED
Elevator Apartments, 217 Glenn St. 3 and 4 Rooms and bath. Heat and water furnished. First month's rent free.
Call
Mrs. Robertson
202 Glenn St.
PA 2-7599

JUST The facts Ma'am! That's what you should include in want ad. If it happens to take a few words more than the minimum don't worry about the small extra cost, it will be money well spent and the quickest way of getting information to your prospects.

4 ROOMS AND BATH
PRIVATE ENTRANCE
DIAL PA 2-8218

17 OFFUTT St. 2nd floor, 4 rooms, bath, $25 month. Apply 114 S. Liberty, Phone PA 2-6230.

3 AND 4 room apartments, centrally located. Heat furnished. Dial PA 4-6436, Maryland Homes Co., 114 S. Liberty St.

PRIVATE three rooms, bath. Automatic heat furnished. Apply 14 Fourth St.

215 VIRGINIA AVE., 4 rooms, automatic heat, garage available. Dial PA 2-2156 after 5 P.M.

THREE rooms, bath. Newly decorated. New cabinet sink, space heater. All private. $30 month. PA 4-4762.

3 ROOMS, bath, second floor. Garage. Heat and utilities furnished. Greenpoint. PA 2-0907.

LAVALE 3rd Floor 5 rooms and bath, private. 345 National Highway. PA 2-7160.

3 ROOMS. ADULTS.
$15 MONTH
DIAL PA 2-5351

18—Houses For Rent

6 ROOM house, 2 story frame, 1½ bath. $10,500 or rent $75 month. PA 4-4931, PA 2-6480.

106 Altamont Terrace, 6 rooms and bath; hot water heat, coal fired. Available January 1st. Adults with no small children preferred. Apply Trust Department, First National Bank, PA 2-0600.

19-Wanted to Rent

WANTED — 4 or 5 bedroom house. First floor, bedroom and bath. West Side or LaVale. PA 2-0204.

20—For Sale Miscellaneous

BATHROOM outfits and used lumber. Doors and Windows Cumberland Salvage. PA 4-0683

MERCURY OUTBOARD MOTORS
New & Used New Boats, $77.67 up
ED'S OUTBOARDS 261 WMS ST.

NAME BRAND MERCHANDISE
Up to 50% Discount
Drive Out See For Yourself!
ROWZEE'S FACTORY OUTLET
1st Bldg on Right After Crossing Koon Dam Spillway, open 10 am to 9 pm

LUMBER, air dried pine, dressed four sides, all dimensions house complete $80/M delivered Jim Carpenter Company, Madison, Virginia. Phone 2541 day or night.

20—For Sale Miscellaneous

McCulloch Chain Saws
Sales & Service — New and Used
COSGROVE'S
252 N. Centre PA 2-3060

DRIVE-IN
Christmas Tree Sale
Fresh Cut Trees — White, Scotch, Red Pine.
Ample parking space — Fast service
2 Locations:
West Side—Ritter's Parking Lot, Pacas St. & Route 220 beyond Circle Inn.
Open daily 'til 10 P.M. including Saturdays and Sundays
PA 4-9188

SPECIAL PRICE
16 oz. soft rolled Copper. Used for Flashing & Valleys. 60c per lb. in rolls.
LIBERTY HARDWARE CO.
57 N. Liberty St. Dial PA 2-7140

SPECIAL Sewing machines adjusted to the home $2. Electrify and Buy WAKEFIELD Sales PA 2-8438, 2-4794

MEAT CASE, new, at ½ Price. Used TV Consoles from $45 up. Burkey's, LaVale, PA 2-6430.

Vacuum Cleaners
New Singer canister
Full power, complete set of attachments. Made and guaranteed by Singer.
Only $49.50
Just $5.49 down
SINGER COMPANY
65 Balto. St. PA 2-3060

CAMP'S ROOT-AWAY
Excellent for plugged, Slow Draining Sewer lines due to grease, fiberous tree roots, sludge and cloth.
CAMP'S INSTANT
Very powerful Drain Pipe Cleaner.
CAMP'S SEPTIC TANK CLEANER
LIBERTY HARDWARE CO.
57 N. Liberty St. PA 2-7140

KELVINATOR 40" Range. Excellent condition, late model, $175. Hamilton Automatic Washer. Dial PA 2-4229.

Washing Machine Parts & Service
BELTS AND PULLEYS
REBUILT WASHERS
SKELLY'S 538 Pine Ave. PA 2-8115

SYKES STYLE SHOP
Ban-Lon Sweaters $3.98
Group of 14 Skirts, all sizes ..... $2.
Wool Slip-ons, Cardigans — $1 to $1.98
805 MARYLAND AVE. PA 2-1570

PUPPIES
Tiny Toy Manchesters. Vey-Are'e Kennels, Baltimore Pike. PA 4-1239.

Christmas Sale!
ON
Floor Model TV's
Philco & Hoffman As low as $174.95
Stereo Record Players
Complete Only $9.95
Philco Transistor Portable Radio only $29.95
Late

20-For Sale Miscellaneous

HAND MADE wooden toys including kitchen cabinets, stoves, refrigerators, cradles, doll beds. 509 Shriver Ave. PA 4-3840.

200,000 B.T.U. American Standard gas conversion burner. Never used. $65. Dial PA 2-5800 before 5.

MADE TO ORDER—Kitchen Cabinets, Cedar Chests, Walnut bookcases & wardrobes. Dial RE 8-9466. Johnson's Millwork, Wiley Ford.

STEEL PARTS Bins, room for 63 different items in each unit. $4 each. Steel Tool Boxes, $1.50 each. 10 ton Hydraulic floor jacks, also Hydraulic transmission jacks. Dial PA 2-4588.

HOME MADE
FRUIT CAKES
DIAL PA 2-2322

Kitzmiller Memorials
MONUMENTS and MARKERS
All the best Marble and Granite including "Rock of Ages" Granite and "Barre Guild Memorials." Frederick at George, PA 2-4300, 2-3984
"SEE WHAT YOU BUY"

CHRISTMAS SALE
All our Mobile Homes will be sold at hundreds of dollars below regular price. 8 and 10 ft. wide Liberties, Van Guard and Home Makers. See us today for tremendous savings.
Valley Mobile Homes
Located along U. S. 40, west of Hagerstown. Phone REgent 9-9021

FARM MACHINERY FOR SALE
New Cunningham Hay Conditioners
Allis Chalmers farm machinery
Oliver Balers, Used Balers
Lot of Used Tractors and implements
COCHRAN FARM EQUIPMENT CO.
Somerset, Pa. Phone 4348

HOUSE PLANS: Whether you get them from a magazine or have an architect, we'll reproduce them. Everyone needs copies of valuable papers. Photostats or blueprint. Cumberland Engravers, 118 S. Mech. St. PA 4-1622.

MAYTAG Washing Machine, base cabinet, Sterling silverware, fur coat, other items. Dial PA 2-6487.

FOUR ROOMS practically new furniture — TV, gas range, Frigidaire, Washer. Will sell altogether only. HO 3-3922.

ELECTRIC range, deluxe model, like new $125. Hot Point mangle, like new $50. Apply 622 Brookfield Ave.

MIRROR TONE 17" table model television set, good condition, $35. Apply 1023 Shades Lane.

Four Male Collie Pups
Dial GR 8-4587

MOTOROLA Hi-Fi console. Blonde, brand new. Reg. $209.95. Sale $159.95. Terms. Sykes Music Store.

ELECTROLUX, AIRWAY & HOOVER Replacement Parts. Hoses, Switches, Bags, Cords & Filters. Paper Bags. All Makes & Models. We Deliver!
DIAL PA 4-4610

USED TAPE RECORDERS
Phonographs, Hi-Fi Equipment
The Hi-Fi Shop
153 N MECHANIC ST DIAL PA 2-0650

(7) Trailers ¼ Ton
GOVERNMENT SURPLUS
$65.
Griffey Builder's Supplies
PA 4-2282 Ellerslie, Md.

HOMELITE & PIONEER
POWER SAWS
Sales & Service
Davis Garage, Flintstone Gr 8-4344

Used Kenmore Wringer Washer $40. Speed Queen Wringer Washer $50. Montgomery Ward Washer $30. Electric Clothes Dryer $100. Frigidaire Refrigerator $50. Crosley Refrigerator, freezer across top $100. 2-Door Kelvinator Refrigerator $150. Coolerator Refrigerator $40. Universal Gas Range $30. Terms available.
Green Appliances
38 N. Mechanic St. PA 4-0730

APPLES
Our Pinto Storage is now open and will continue to be open as long as apples are left in storage. Dial PA 2-7013
CHERTLAND ORCHARD

THE GIFT that will cheer every day through the year like a letter from home. Send the Evening Times, Sunday Times, or the Cumberland News as a Christmas Gift. The first issue will arrive in a colorful holiday wrapper. Christmas Gift Card bearing your name will be sent with each gift subscription. Out-of-Town Mail Subscriptions only. Call Circulation Dept. Dial PA 2-4600.

REGISTERED toy fox terrier puppies, mature weight 3 to 7 pounds. Phone Grantsville 2822.

STOVES STOVES STOVES
Large assortment Coal heating and Coal cook stoves. Used but in good condition. Reasonably priced. Coal stoves bought, sold and exchanged. 120 FEDERAL ST PA 2-6147

—2 Used Electric Ranges
—2 New Electric Ranges
—1 Used Gas Range
—3 New Philco TV sets
—2 Used TV, Crosley and GE table models
—3 Used Electric Refrigerators
—1 Porch Glider
—2 Automatic Washers
12 x 18½ Carpet and Pad
—2-pc. Living Room Suite
Used Double Bed
Vanity Dresser
New Linoleum Rugs .. $6 ea.
BENNETT
Transfer & Storage Co.
DIAL PA 2-6770

Try "PENNSY"
We give S & H green stamps!
MASONITE
Paint-Lumber-Hardware
Route 40 In The Narrows
Free Easy Parking!
Dial PA 2-7300

SEE WHITACRE'S FOR:
New or Used
MAYTAG
KELVINATOR
Lowest Prices in Town
The Best Service Anywhere
35 N MECHANIC PA 2-2790

STOVE HEADQUARTERS
For over 50 years Gas, Electric & Coal for Heating & Cooking
People's Furniture Store
REINHART'S 17 BALTIMORE ST

MATTRESSES - All shapes and sizes custom made to order, or rebuilt like new. Expert workmanship. Best materials used. Guaranteed satisfaction.
CUMBERLAND MATTRESS CO. INC.
514 Necessity St PA 2-1105

Upright Piano, $50.
Dial PA 2-8161.

Boy's 26" English Bicycle. Dial PA 2-2614

HOUSE TRAILER, LANDOLA
38 FEET LONG.
DIAL RE 8-9557

PORK CAKES, APPLE SAUCE CAKES AND FRUIT CAKES
PHONE PA 4-7470

20—For Sale Miscellaneous

COCKER Spaniel Puppies, Flashy red and white, black and white, solid colors. Evergreen Kennels (Formerly Mehle's). Phone Bedford Valley 133.

6 CU. FT. Frigidaire; Gas range. Call between 2 & 7 P. M., 562 Fayette St.

WOOL RUG, gray floral 9x12; Duncan Phyfe sofa. Good condition. Reasonable. 408 Bedford St.

FREE KITTENS for good home, house trained. Apply rear 141 Bedford St.

GREEN Sofa, mahogany drum table and mahogany coffee table. Dial PA 2-6343.

BOXER PUP, 8 months old, male, cropped and chopped. Fawn colored, white stocking feet. All shots. Phone Fort Ashby 2351.

PIANO (upright), bench, Home Study Course, handsome 10 volume Library Graded Music, etc. $75. PA 2-3166.

YORK Upright piano and bench. Also Duncan Phyfe dining table. Both very good condition. PA 2-1612.

BEAUTY Counselor Cosmetics, lingerie, yarns, china. Gifts for entire family. Mildred, 226 Pear St. PA 4-3090.

TRACT OF TIMBER
FOR SALE
DIAL PA 2-0347

ONE MAHOGANY desk and chair, like new. Call PA 2-3255. Apply 307 Franklin St.

MEDICAL ARTS Pharmacy has the best vitamins in town. Don't accept substitutes. Call PA 4-3730.

21-Wanted to Buy

Wanted—Youth Bed
Complete. Dial RE 8-9616

WANTED—Portable Typewriter, Remington or Royal, not over 3 years old. State price. Write Box 958-A c/o Times-News.

SCRAP IRON, METAL
STRUCTURAL STEEL
OLDEST RELIABLE DEALER
Lane Ave. and Nat'l Highway
Rear LaVale Fire Hall
FELDSTEIN'S
DIAL PA 2-5320 or PA 2-1662

WANTED — Iron fireman stokers, regardless of condition. Call PA 2-7901 9 to 5.

WANTED—Used modern large size hot water coal furnace boiler. Dial PA 2-6340 or PA 4-5853.

24-Furnaces, Heat, Stoves

LENNOX Coal Gas, Oil FURNACES
Cleaning & Repairing
Klinger Heating 196 N Centre PA 4-6826

FURNACES - AIR CONDITIONERS
FILTERS - SHEET METAL WORK
G. A. Largent & Son Supply
(Formerly Grabensteins)
1316 Lafayette Ave. PA 2-4525

Plumbing & Heating
J. E. Woodyard Phone PA 2-6950

HOLLAND FURNACE CO.
Oil — Coal — Gas Heating Units
Sani-vac cleaning service, repairs
449 N Centre St Phone PA 4-5525

IRON FIREMAN
Stokers, Gas and Oil Boilers
Furnaces. Selectemp system
Bennett Gas & Electric Co.
119 N. Centre St. PA 2-7900

HEATING SUPPLIES
FURNACES — BOILERS
SPECIALTIES — CONTROLS
AIRCON ENGINEERING & SUPPLY COMPANY
2 Williams St. Dial PA 2-7269

25-Building Supplies

STONE BUILDING STONE FLAGSTONE
Stonework Jess Lashley, Fbg 1112-W

Paint — Lumber — Hardware
VALLEY LUMBER CO.
"Everything for the builder"
Bedford Rd PA 2-7760 Prompt Delivery

ALCOA ALUMINUM SIDING
Complete Job! 5 Years to Pay!
HARRY W. YOUNG
ROUTE 3, BEDFORD ROAD, PA 4-0004

PEN-MAR BRICK & TILE
Norman E. Sell
P. O. BOX 843 PA 4-7510

OAK FLOORING
SAVE—SAVE—SAVE
NEW LOWER PRICES
DIRECT FROM MANUFACTURER

25/32 x 2¼"	Clear White	22c ft.
25/32 x 2¼"	Select White	20c ft.
25/32 x 2¼"	#1 Com. White	18½c ft.
25/32 x 2¼"	Econ (#2 Com.)	14½c ft.
25/32 x 2¼"	Com & Btr Shts	14½c ft.

Flooring — Kiln-dried, end matched, bundled and graded in accordance with National Association Rules.
ALL SIZES: Stair Treads and Risers:

TREADS	
1-1/16 x 9½ x 36"	$1.65 ea.
1-1/16 x 10½ x 36"	2.05 ea.
1-1/16 x 11½ x 36"	2.20 ea.
Risers	
⅝ x 7½ x 36"	$1.25 ea.

ALLEGHENY HARDWOOD FLOORING CO., INC.
Everett, Pa. Phone 502
OPEN DAILY: 8 A.M. to 5 P.M.
Saturday to 12 noon.

Christmas Tree Platforms
All materials 4 ft. x 8 ft.
$6.75
Set Up $9.75
½" Homasote for Platforms
4 x 6 Ft. — $2.64
4 x 8 Ft. — $3.52
THE BUCHANAN
LUMBER CO.
549 N. Centre Street
PHONE PA 2-0650

WHAT MEN WANT FOR CHRISTMAS
Boys, too, like "Man Sized"
Stanley Tools

Stanley Glide-O-Matic Rule 8 Ft.	$1.55
Combination Square	$1.49
Push Drill	$6.75
Stanley Levels	$2.95 & $3.40
4 Ft. Level,	$12.40
Stanley Bench Plane	$5.79
Cutter Knife ea.	$1.00
Stanley Steelmaster Hammer	$4.99
Stanley Power-Bore Drill Bits Set of four	$3.38
Stanley new Surform Plane	$2.96

THE BUCHANAN
LUMBER COMPANY
549 N. Centre St.
PHONE PA 2-0650

25-Building Supplies

Quality Lumber and Building Supplies
The South Cumberland Planing Mill Company
81 Queen St. PA 2-2600

LUMBER ROOFING INSULATION
CESSNA LUMBER CORP
27 Howard St PA 2-1727

WHAT MEN WANT FOR CHRISTMAS
POWER TOOLS

1st Quality Skil 6½" Saw	$49.95
1st Quality Skil ¼" Drill	$24.95
1st Quality Skil Sander	$49.95
1st Quality Skil 4" Belt Sander—	$89.50
Skil Sabre Saw (Jig Saw)	$47.50

Easy Credit Terms
THE BUCHANAN
LUMBER CO.
549 N Centre Street
PHONE PA 2-0650

Mr. Builder: Investigate the MASTER Portable Heater! It speeds up cold weather work inside or out. Keeps winter profits high. See it now at the Cumberland Cement and Supply Co., Rear 419 N. Centre St.

Headquarters for . . .
READY-MIX CONCRETE
SUPER CONCRETE CO.
405-11 Henderson Ave PA 2-4260

Kiln Drying Service
Buchanan Lumber Co.
549 N. Centre St. PA 2-0650

Drain Pipe
16", 20", 24", 60", 72"
STRUCTURAL STEEL
Brock's Scrap & Salvage
Old Tin Plate Site PA 2-0820

26 Help Wanted

WE have canvassing positions open for men & women, full or part time. Transportation furnished. PA 4-5535.

WANTED—Man or Woman, capable of managing Sandwich Bar. Experience necessary. Applications confidential. Write Box 957-A c/o Times-News.

27-Female Help Wanted

WOMAN for Restaurant Work. Harry's Truck Stop, Route 40, 4 miles east of Flintstone. GR 8-4166.

28-Male Help Wanted

NATIONAL CONCERN will have opening after January 1, for married man with car to contact established customers. $85.00 per week guaranteed to start. Write Box 953-A c/o Times-News.

EXPANDING local firm has openings for two sales representatives. No high pressure men need apply. We want good, solid family men who are thoroughly reliable and capable of making good impressions on people. If you want a job with security, good income and pleasant working conditions, call PA 4-2332, 9 to 5.

MACHINISTS
Openings exist for qualified machinists, who have completed an apprenticeship program or trade school course and who have industrial experience.
Apply
Personnel Building
Celanese Corp. of America
Cumberland, Md.

EXPERIENCED MAN to operate milking machine. Room and board or house. Near Cumberland. Box 959-A c/o Times-News.

SALES MANAGER
Large international company handling exclusive nationally advertised products is interested in interviewing a young man, 25-35, to head a sales organization in this territory. Work to begin about January 5, 1959. Chosen applicant must have previous sales executive or teaching experience and be able to help, with home office assistance, in hiring, training and organizing a direct sales force of men and women. Our managers average $15,000 to $25,000 per year in other territories. All letters confidential. Write Box 952-AX c/o Times-News.

29-Salesmen Wanted

AAA-1 TEXAS OIL COMPANY needs man over 45 as traveling representative. Write J. N. Swallow, Pres., Southwestern Petroleum Co., Box 789, Fort Worth 1, Texas.

31-Situations Wanted

CARE of the ill or aged in my home or yours, reasonably. Dial PA 2-3014.

32-Instructions

LEARN TO DRIVE Dual Controls. Licensed by Dept. of Motor Vehicles. Howard Twigg, 154 Bedford PA 2-7333

34—Lost and Found

LOST—November 25, black leather billfold on Bedford St. near Jimmy's Market containing large sum of money, valuable papers. Finder please notify Thomas Mull, Wellersburg, Pa.

LOST—30-30 Savage rifle, bolt action Model 340 at foot of Warrior Mt. where the power line crosses Mill Run Road. Reward. PA 4-3806 after 5 P. M.

35-Miscellaneous

SEPTIC TANKS cleaned Health Dept approved Bi-State Disposal Service Write or Phone Lonaconing HO 3-4401

EXCAVATING DITCHDIGGING
REASONABLE
CUMBERLAND SALVAGE PA 4-0683

Septic Tanks Cleaned
$20 LEROY KENNELL
Lyndman VI 2-3277 Cumb'd PA 2-4241

MASONRY Contractors. C. & M. Nazelrod. Block, brick & all types of stone. Free estimates. Guaranteed work. Dial GR 8-4004, Flintstone.

WELL DRILLING
23 years Exp. Modern steel equipment. Pump Installations, Galvanized Casing. F. V. CARPENTER WELL DRILLING P. O. Box 352, Cumb., Ph RE 8-9300

KUHN'S Home Improvement Co. Basement to roof service. Carpentry, Painting, Masonry, Drywall, Electrical. PA 4-0647.

35-Miscellaneous

SHOVELS — DOZERS
Mobile Cranes, Back Hoes, High Lifts, Compressors, Paving Breakers, Drills, Tractor-Trailers, Low Bed Trailers, Pole Trailers, Trucks of all kinds. Fill ground and road material.
We have more than 200 Pieces of Equipment to serve your needs!
BAUGHMAN CONTRACTING
Rt. 40 West, Dial PA 2-4588

GENERAL CARPENTRY
"REMODELING A SPECIALTY"
Free Estimates! PA 4-1393 or PA 4-3039

CARPENTER WORK WANTED.
REMODELING OR BUILD NEW.
PA 2-5705.

36-Watch, Clock Repairs

FAST, EFFICIENT WATCH REPAIRS
JOHN NEWCOMER
215 Virginia Ave. PA 2-5558

3-Moving, Storing

JOHN APPEL TRANSFER LOCAL, LONG DISTANCE MOVING AGENT
GREYVAN LINE PA 4-1623

39-Painting, Paperhanging

Paperhang, Free Estimate
Dial PA 4-4018

WALLPAPER CLEANING
DIAL PA 2-6182

40-Personals

THE GIFT that will cheer every day through the year like a letter from home. Send the Evening Times, Sunday Times, or the Cumberland News as a Christmas Gift. The first issue will arrive in a colorful holiday wrapper. Christmas Gift Card bearing your name will be sent with each gift subscription. Out-of-Town Mail Subscriptions only. Call Circulation Dept. Dial PA 2-4600.

COFFMAN'S BARBER SHOP
219 CENTRAL AVE.
IS NOW OPEN FOR BUSINESS

43-Piano Tuning

Piano Tuning & Repairing
Laurence Griffith PA 2-1633
Piano Technician Guild Member

BOB MORELAND
When you want the best service for any Piano PA 4-1064

46-Television, Service

MARPLE'S JEWELRY
See Lee First
Finest, with Free Parking
234 N. CENTRE ST PA 2-2280

HUMBERTSON'S TV
1222 Nat'l Hwy LaVale PA 2-7220

46-Television Service

UNITED TV
We repair all makes Radio, TV
130 N. Centre St. PA 4-1466

47—Real Estate For Sale

753 Washington St.
1st Floor — 4 rooms & bath
2nd Floor — 4 rooms & bath
3rd Floor — 3 rooms & bath
$16,000.00
Hot Water Heat — Gas Fired
Monthly payments can be arranged.
For inspection and appointment
Phone PA 4-4847

N. LEE ST.—8-Rooms, 2 Baths. One family or 2 Apartments. Immediate possession. PA 2-6476.

BEDFORD RD. OPEN TO OFFERS 5-Room Semi-Bungalow. Coal Furnace. Basement. Inselsiding. Good repair. MILLENSON Real Estate, PA 4-5590.

6 ROOM Bungalow, Potomac Park, 3 bedrooms, bath, city water, gas, level lot, improved street. $6500. The Mac Co., W. A. McGraw, Salesman. PA 4-1424.

HEART HOMES
OUR OWNER-BUILT PLAN
CAN SAVE YOU UP TO $3,500.
No Down Payment.
38 N. LIBERTY ST DIAL PA 4-6428

Buchanan Lumber Co.
"PRECISION CUT HOMES"
CALL PA 2-0650
for an Appointment!

206 BEDFORD ST., 10 room brick house, hot water heat, $8500. Dial PA 4-5897.

LAVALE—1½ story frame, modern, 4 bedrooms, 2 baths, level lot, basement. Gas fired furnace. PA 2-4746.

75 LAVALE COURT—3 Bedroom brick bungalow 2 blocks from new Parkside School in LaVale. Large lot 75x165. Restricted residential neighborhood. Price $17,500. Call PArkview 2-2111 for inspection.

6-ROOM Ranch Bungalow. Like New. Tile Bath, Gas Furnace, Garage, Yard. 1315 Kentucky Ave. Open to offers. MILLENSON Real Estate PA 4-5590

47-Real Estate For Sale

BOWLING GREEN — Eight lots. All conveniences. Total price for quick sale, $1500. Dial PA 4-5897.

131 POLK ST.—½ of double 6 rooms, brick. Bath. Gas. Electric, Steam coal fired furnace $4500.
146 POLK ST.—8 room brick and frame. Bath. Gas. Electric. Heated by stoves. $3500. For inspection phone Mr. Carscaden or Mr. Getty, PA 2-0123.

CENTRAL location—Brick duplex now available. $5800. Opie Annan, 58 N. Centre. PA 4-0200.

WILL build 2 bedroom Rambler $9400. 3 bedroom $11,100. Split level $11,600. MAUK Construction Co. PA 4-4280.

AMERICAN BUILT HOMES
No Money Down: Immediate Delivery!
FINANCING NO PROBLEM
At Clarysville Fire Dept., Rt. 1, Fbg
Dial OV 9-6626, Open 10 a.m.-6 p.m.
Sundays 1 p.m. to 6 p.m.

DOUBLE BRICK — 12 EAST SECOND ST. REASONABLE.
DIAL PA 4-0051

CHOICE LOT — WEIRES' AVE. LA VALE — 75x138 — $1,275.
PHONE PA 4-6428

702 HILLTOP Drive. Modern six room brick bungalow, garage, $3,750 down, smaller down payment may be arranged. PA 2-2322.

INVESTMENT Property 731-733 Hilltop Drive. 3 units now renting for $1,860. $15,000. Phone PA 2-7541.

To sell your property, consult GEORGE WAINGOLD REAL ESTATE PA 2-2152 PA 4-2383

527 WILLIAMS—5 rooms, plus two upstairs, garage. Automatic gas heat. Near schools, park. PA 2-1175.

48-Roofing, Spouting

ROOFING, SIDING
Installed by Experts. Written guarantee materials and labor. No money down, up to 3 years to pay
SEARS ROEBUCK AND CO
PA 2-5100

Roofing, Spouting, Siding, Awnings
Three years to pay Guaranteed work
Andrew Witt Phone CO 4-5456

New Roofing, Painting, Gutters
Metal Work, all types Estimates free
30 yrs Exp Alex J Schute PA 2-6505

ROOFING-Built up & all types Shingle work, waterproofing. Free Estimates. Allegany Roofing Co., PA 4-7865.

48-A—Storm Windows

RUSCO Extruded Aluminum Storm Windows
Completely Installed As Low As $16.95
515 Regina Ave. PA 2-6030

ALCOA ALUMINUM
Storm Doors $39.95 up
Storm Windows $17.95 up
IDEAL WINDOW PRODUCTS CO.
620 Columia Ave. PA 2-2028

Storm Doors-Windows
Jalousies-Porch Enclosures
JOHN E. SHARP & CO.
150 McMullen Highway PA 2-7620

TRI-STATE ALUMINUM PRODUCTS
1⅛" Storm Doors $29.95
3-Channel Windows $15.95
DAY OR NIGHT! PA 4-4497

50—Upholstering

Imported velveteens, reg. 2.98, now $2.49
GEO. BRAGG, LaVale, Md. PA 4-4611
2 blocks opp. LaVale Methodist Church

CUSTOM MADE FURNITURE
Recovering and Spring Repair
C. E. Brode 555 Greene PA 2-1890

UPHOLSTERING Automobile Furniture
AUTO CONVERTIBLE TOPS
TRUCK SEATS TARPAULINS
HASTINGS ALUMINUM AWNINGS
Geo. S. Warner 1201 Va. Ave. PA 4-0774

POSSELT'S
Custom Upholstering, Furniture Repairs, Awnings & Tarpaulins
131 Frederick St. Oldest, most reliable
Dial PA 2-4715. Over 35 years in city

UPHOLSTERING
John Troxell, 220 Charles St. PA 4-2094

WANTED to buy ads are just as effective as for sale ads. A small investment in an ad will probably find you just the article or property you need at a reasonable price

51-Vacuum Cleaners

Vacuum Cleaner
Sales & Service
Factory authorized parts and service for most standard makes such as
HOOVER - AIRWAY- PREMIER
Eureka, Kirby, Filter Queen, etc.
We give S&H Green Stamps
Mary St at Virginia Av PA 2-5070

Display Classified

Display Classified

Paint Sale

Rubber Base
House Paint
Enamels
Porch & Floor

$3.98

Reg. $5.98 gallon

Apply
Q. M. RICE
Merchandising Mart 19 Laing Ave.

A Spring Dream For Christmas!
SMITH GARDENS

Gift Certificates
Nestled in beautiful English Holly,
Boxed and Attractively Gift-Wrapped
Make Spring Planting Easy With Versatile Gift Certificates For All Your Gardening Friends

In Need of Good Suggestions
Call Our Representative
Charles (Bill) McKee—Consultant
Personalized Landscape Design
Phone PA 4-0541 or

Smith Gardens
1120 Shades Lane PA 4-1458

NAREB

CUMBERLAND REAL ESTATE BOARD

ETHICAL AND PRACTICAL. Realtors are pledged to a Code of Ethics governing their dealings with their clients. For that reason, it is practical to deal with real estate matters.

Consult a REALTOR and be SAFE!

FOR SALE

709 National Highway, LaVale, Maryland—5 bedroom frame in good condition. Price: $16,800

1816 Frederick St. — New 3 bedroom frame with gas heat. Price: $15,250

550 "B" St., LaVale, Maryland—frame dwelling having five rooms and bath, full basement with garage, warm air coal furnace, large lot—200 ft. frontage. Price: $7,950

GOODFELLOW AGENCY
Real Estate Storage Insurance
131 North Centre St. Phone: PA 4-2893

HOME AND INVESTMENT

Ideally located on Boone Street is this twelve room double dwelling with bath and hot water heat each side. Property in excellent condition and will make you a good home and a profitable income. Inspection by appointment.

FOR RENT

107 COLUMBIA STREET: Modern six room apartment with bath, steam heat. $70.00 month.

Howard M. Spiker, Realtor
20 South Centre Street PA 2-2414

LARGE HOME

On the first floor are: living room, dining room, family room and modern kitchen. On the second floor are three fair-size rooms, one small room and bath. Front and rear porches. Hot water heating system with gas fired furnace. Brick construction. Concrete block garage. This property is in excellent condition. Located Corner Shriver Avenue and Pear Street, which is a good residential section. Immediate possession.
Price $13,000.00

HARRY B. SIMPSON
REALTOR INSURANCE
113 Frederick Street
Dial PA 2-5760 or PA 2-3723

NEW BUNGALOW
WEST SIDE

727 CLEVELAND AVE. — Located just off Green Street, near Dingle Circle. New pink brick residence containing 5 rooms and bath, garage and recreation area in basement, tiled bath, beautiful woodburning fireplace. Situated on large lot fronting 105 feet on quiet residential street. Ready for immediate occupancy.
Price $17,500.

M. D. REINHART AGENCY
PArkview 2-2111 Liberty Trust Bldg.

CHRISTMAS SPECIALS

MAIN STREET, POTOMAC PARK—7 rooms and bath, asbestos siding, hot water heat, nice yard and porch. All for only $6,750.00. Here's a real bargain for the suburbanites.

13 N. WAVERLY TERRACE—Brick duplex with two modern 5 room and bath apartments. Automatic hot water heat, garage and small yard. It's been professionally decorated and presents a real opportunity for the working couple. Second floor will pay the expenses. Call for details.

"see PERRIN about it"
REAL ESTATE—INSURANCE
70 Pershing St. PA 4-2960

LA VALE
New Stone Rambler

Just completed, new stone and frame bungalow containing combination living and dining room, modern kitchen. Two nice bedrooms and tiled bath. Garage in basement. Lot 60x265 feet. Ready for occupancy. Have us show you this attractive home.

Narrows Park Home

Semi-bungalow containing six rooms and bath. Modern kitchen. Hot water heat. Nice basement. Located just opposite Park Place Church. Large lot fronting 89 feet on Rt. 40. Exceptionally nice new garage. Price—$12,500.

D. P. MILLER CO.
INSURANCE & REALTORS
Phone PA 4-3838 1 N. Liberty St.

Situated 218 Penn Ave. is this well built and well planned 2 story frame and inselbric dwelling. 7 rooms, bath, reception hall, fireplace, modern kitchen, warm air coal furnace heat. All in A-1 condition. Nice lot 75x100. Priced low

A REAL BARGAIN—Situated at 17 Oak St., is this 2 story frame and inselbric dwelling having 6 rooms newly decorated, nice bath, venitian blinds, storm door and windows, 2 porches, full concrete basement, good warm air coal furnace heat. Lot 66x90. Price only $4,500. Terms.

WANTED—PROPERTIES TO SELL
GLENN WATSON & SON
213 Va. Ave. PA 2-4040 or PA 4-2631

75 E. MAIN ST. Fine Business Property. Brick Building. 5-Apartments. 2 Large Store Rooms. Gas Fired Hot Water Heat. Price $20,500.

E. MAIN and Bowery Sts., 17 room brick building, business and apartments. Price $7500.

109 W. MAIN ST., good 7 room frame house, 1½ baths, hot air heat, 2 car garage. $9,000.

11 STANDISH ST. A very good house, 6 rooms, hot water heat gas fired, 2 car garage, bath, nice neighborhood.

59 BOWERY ST. — 4 Apartment House, 4 baths, 4 kitchens, good income. Price $7800.

Beall Insurance & Realty Co.
Phone Fbg 345 — NO TOLL Charge
9 West Main Street Frostburg

STOP - LOOK - SEE - US

111 Sunrise Ave.—4 rooms bath	$ 2,500.
Town Creek Farm 163 acres	10,500.
Park Street Duplex	8,000.
Park Street Double	7,000.
Shriver Ave. Double	10,000.
Shriver Ave. Duplex	13,000.
Johnson's Heights 4 bed rms.	12,000.
Johnson's Heights 2 bed rms.	13,000.

The J. H. HOLZSHU CO.
INSURANCE REALTORS BONDING
21 S. CENTRE ST. PHONE PA 2-6555

236 WILLIAMS STREET

Six rooms and bath frame dwelling just newly covered with green asbestos shingle. Basement under kitchen, heated by gas heatrolas. Excellent buy. Inspection by appointment.

DESIRABLE HOME SITES FOR SALE

Fayette Street—44x200 feet.
Cleveland Avenue—67 100 feet.
Braddock Road—100x176 feet.

JAMES W. BEACHAM
REALTOR—INSURANCE
Specializing Real Estate Appraising
744 National Hwy. Phone PA 2-2090

1901 BEDFORD STREET

Charming modern dwelling in excellent location. Contains living room with wood burning fireplace, dining room, and kitchen with breakfast nook on first floor. Two bedrooms with cedar lined closets and bath on second floor. Full basement with forced warm air heat. Completely air conditioned. Aluminum storm sash. Hardwood floors. Screened patio and large-modern two car garage in rear. Beautifully landscaped lot. Inspection by appointment.

WIEBEL & WORKMEISTER
REALTORS INSURANCE
123 Frederick St. Phone PA 4-3380

FROSTBURG, MD.
MT. PLEASANT ST. New 4 room and bath home, 2 unfurnished attic rooms, basement garage, $11,000.
JENKINS ST. New brick 5 room and bath home, basement garage, $15,000.
JENKINS ST. New stone 5 room and bath home, storm windows and doors, garage. Many extras, $18,500.
MAIN ST. 4 business and dwelling properties. Good locations. Ask for details.
CHARLES ST. New 5 room and bath home, lifetime aluminum siding.
RAWLING HEIGHTS
Excellent 3 bedroom brick ranch home, acre lot.
TO INSPECT CALL MRS. NATOLLY FROSTBURG OV 9-5489 or PA 4-0880
Carl F. Schmutz Assoc. Inc.

BALTIMORE AVE. Double house with 5 rooms & bath each side, automatic heat, 3 garages. Let rent from one side help you get a start.
BALTIMORE PIKE, 4 miles from center of city, 2 story frame home, 1st fl.—4 rooms, 2nd fl.—3 bedrooms, bath & sewing or storage room. Coal fired hot air heat, Garage. PRICE REDUCED.
MARYLAND AVE. BRICK dwelling, 1st fl.—4 rooms, 2nd fl.—4 bedrooms & bath, stairs to partly finished 3 room attic, basement, hot water stoker fired heat. Garage.
PHONE PA 4-0880 TO INSPECT
Carl F. Schmutz Assoc. Inc.
Real Estate 16 S. Liberty St. Insurance

WHY LOOK FURTHER?

When you can buy this well kept home at 1708 Bedford Street. Three bedrooms, bath, modern kitchen, knotty pine finish in living and dining room, piped hot air heat, oak and pine floors. Beautiful landscaped lot fronting 140 feet on Bedford Street. Property in excellent condition. Price reduced for quick sale. Call for appointment to inspect.

Howard M. Spiker, Realtor
20 South Centre Street PA 2-2414

Display Classified

Let us Install Locke HOUSETIME GUARANTEED
WROUGHT IRON RAILINGS
WARNER'S
1201 Va. Ave. PA 4-0774

Retread Tires
600-16, 670-15, from $6.95
New Tires—670-15, $11.95 up
710-15, $13.95 up E.P.T.
Andy's Dunlop Tires & Battery
6 Wms. St. PA 2-3190

Discount Surplus Store
Open 9-12, 1-5, 6-9 except Sun.
Every Day is Bargain Day.
Don't forget Mary Proctor Ironing Boards, Reg. $19.90, Sale Price while they last $11.95. Also Formica at 35c & 50c per ft. until it's all gone!
442 N. Centre Dial PA 4-4844

LIKE a letter from home every day through the year: To your son or daughter in the Armed Services, or your boy or girl away at school. Send The Cumberland News, The Evening or Sunday Times. Call Circulation Dept. PA 2-4600.

BIG WINTER SALE of Fine Used Cars
GET THE DEAL You've been looking for!

'54 Olds	Super '88' 2 dr. sdn. Radio, heater, AT.	$1135
'53 Buick	Riviera Coupe. RH, Auto. transmission	$575
'52 Ford	Customline V-8 2 dr. Radio and Heater	$380
'52 Pont.	Deluxe 2 dr. "8" Heater, auto. trans.	$397
'52 DeSoto	Club coupe. Radio, Heater, auto. trans.	$344
'51 Buick	Riviera Coupe. Radio heater, auto. trans.	$274
'51 Plym.	4 door sedan. Radio and heater	$259

MANY MORE TO CHOOSE FROM

CLIP THIS AD Bring it to our Used Car Lot and Get an additional $100 off!

Glen-Roy Oldsmobile
Henderson Ave. & Frederick St.
Open evenings 7 to 9 Phone PA 4-6685

TOYS
20% OFF
from now 'til Christmas
Q. M. RICE
Merchandising Mart 19 Laing Ave.

20-For Sale Miscellaneous

HAND MADE wooden toys including kitchen cabinets, stoves, refrigerators, cradles, doll beds. 509 Shriver Ave. PA 4-3860.

200,000 B.T.U. American Standard gas conversion burner. Never used. $65. Dial PA 2-5800 before 5.

MADE TO ORDER—Kitchen Cabinets, Cedar Chests, Walnut bookcases & wardrobes. Dial RE 8-9466, Johnson's Millwork, Wiley Ford.

STEEL PARTS Bins, room for 63 different items in each unit. $4 each. Steel Tool Boxes, $1.50 each. 10 ton Hydraulic floor jacks, also Hydraulic transmission jacks. Dial PA 2-4588.

HOME MADE
FRUIT CAKES
DIAL PA 2-2322

Kitzmiller Memorials
MONUMENTS and MARKERS
All the best Marble and Granite including "Rock of Ages" Granite and "Barre Guild Memorials"
Frederick at George, PA 2-4300, 2-3984
"SEE WHAT YOU BUY"

CHRISTMAS SALE
All our Mobile Homes will be sold at hundreds of dollars below regular price. 8 and 10 ft. wide Liberties, Van Guard and Home Makers. See us today for tremendous savings.
Valley Mobile Homes
Located along U. S. 40, west of Hagerstown. Phone REgent 9-9021

FARM MACHINERY FOR SALE
New Cunningham Hay Conditioners
Allis Chalmers farm machinery
Oliver Balers, Used Balers
Lot of Used Tractors and implements
COCHRAN FARM EQUIPMENT CO.
Somerset, Pa. Phone 4348

HOUSE PLANS: Whether you get them from a magazine or have an architect, we'll reproduce them. Everyone needs copies of valuable papers. Photostats or blueprint. Cumberland Engravers, 118 S. Mech, St. PA 4-1622.

MAYTAG Washing Machine, base cabinet, Sterling silverware, fur coat, other items. Dial PA 2-6487.

FOUR ROOMS practically new furniture — TV, gas range, Frigidaire, Washer. Will sell altogether only HO 3-3922.

ELECTRIC range, deluxe model, like new $125. Hot Point mangle, like new $50. Apply 622 Brookfield Ave.

MIRROR TONE 17" table model television set, good condition, $35. Apply 1023 Shades Lane.

Four Male Collie Pups
Dial GR 8-4587

MOTOROLA Hi-Fi console. Blonde, brand new. Reg. $209.95. Sale $159.95. Terms. Syckes Music Store.

ELECTROLUX, AIRWAY & HOOVER Replacement Parts. Hoses, Switches, Bags, Cords & Filters. Paper Bags All Makes & Models. We Deliver!
DIAL PA 4-4610

USED TAPE RECORDERS
Phonographs, Hi-Fi Equipment
The Hi-Fi Shop
133 N MECHANIC ST DIAL PA 2-0856

(7) Trailers ¼ Ton
GOVERNMENT SURPLUS
$65.
Griffey Builder's Supplies
PA 4-2282 Ellerslie, Md.

HOMELITE & PIONEER
POWER SAWS
Sales & Service
Davis Garage, Flintstone Gr 8-4344

Used Kenmore Wringer Washer $40. Speed Queen Wringer Washer $50. Montgomery Ward Washer $30. Electric Clothes Dryer $100. Frigidaire Refrigerator $50. Crosley Refrigerator, freezer across top $100. 2-Door Kelvinator Refrigerator $150. Coolerator Refrigerator $40. Universal Gas Range $30. Terms available.
Green Appliances
38 N. Mechanic St. PA 4-0730

APPLES
Our Pinto Storage is now open and will continue to be open as long as apples are left in storage. Dial PA 2-7013
CHERTLAND ORCHARD

THE GIFT that will cheer every day through the year like a letter from home. Send the Evening Times, Sunday Times, or the Cumberland News as a Christmas Gift. The first issue will arrive in a colorful holiday wrapper. Christmas Gift Card bearing your name will be sent with each gift subscription. Out-of-Town Mail Subscriptions only. Call Circulation Dept. Dial PA 2-4600.

REGISTERED toy fox terrier puppies, mature weight 3 to 7 pounds. Phone Grantsville 2822.

STOVES STOVES STOVES
Large assortment Coal heating and Coal cook stoves. Used but in good condition. Reasonably priced. Coal stoves bought, sold and exchanged. 120 FEDERAL ST. PA 2-6147

—2 Used Electric Ranges
—2 New Electric Ranges
—1 Used Gas Range
—3 New Philco TV sets
—2 Used TV, Crosley and GE table models
—3 Used Electric Refrigerators
—1 Porch Glider
—2 Automatic Washers
12 x 18½ Carpet and Pad
—2-pc. Living Room Suite
Used Double Bed
Vanity Dresser
New Linoleum Rugs .. $6 ea.
BENNETT
Transfer & Storage Co.
DIAL PA 2-6770

Try "PENNSY"
We give S & H green stamps!
MASONITE
Paint-Lumber-Hardware
Route 40 In The Narrows
Free Easy Parking!
Dial PA 2-7300

SEE WHITACRE'S FOR:
New or Used
MAYTAG
KELVINATOR
Lowest Prices in Town
The Best Service Anywhere
35 N MECHANIC PA 2-2790

STOVE HEADQUARTERS
For over 50 years Gas, Electric & Coal for Heating & Cooking
People's Furniture Store
REINHART'S 17 BALTIMORE ST

MATTRESSES - All shapes and sizes custom made to order, or rebuilt like new. Expert workmanship. Best materials used. Guaranteed satisfaction.
CUMBERLAND MATTRESS CO. INC.
514 Necessity St PA 2-1103

Upright Piano, $50.
Dial PA 2-8161.

Boy's 26" English Bicycle. Dial PA 2-2614

HOUSE TRAILER, LANDOLA
38 FEET LONG.
DIAL RE 8-9557

PORK CAKES, APPLE SAUCE CAKES AND FRUIT CAKES
PHONE PA 4-7470

20—For Sale Miscellaneous

COCKER Spaniel Puppies, Flashy red and white, black and white, solid colors. Evergreen Kennels (Formerly Mehle's). Phone Bedford Valley 133.

6 CU. FT. Frigidaire; Gas range. Call between 2 & 7 P. M., 562 Fayette St.

WOOL RUG, gray floral 9x12; Duncan Phyfe sofa. Good condition. Reasonable. 408 Bedford St.

FREE KITTENS for good home, house trained. Apply rear 141 Bedford St.

GREEN Sofa, mahogany drum table and mahogany coffee table. Dial PA 2-6343.

BOXER PUP, 8 months old, male, cropped and chopped. Fawn colored, white stocking feet. All shots. Phone Fort Ashby 2551.

PIANO (upright), bench, Home Study Course, handsome 10 volume Library Graded Music, etc. $75. PA 2-3166.

YORK Upright piano and bench. Also Duncan Phyfe dining table. Both very good condition. PA 2-1612.

BEAUTY Counselor Cosmetics, lingerie, yarns, china. Gifts for entire family. Mildred, 226 Pear St. PA 4-3090.

TRACT OF TIMBER
FOR SALE
DIAL PA 2-0347

ONE MAHOGANY desk and chair, like new. Call PA 2-3255. Apply 307 Franklin St.

MEDICAL ARTS Pharmacy has the best vitamins in town. Don't accept substitutes. Call PA 4-3730.

21-Wanted to Buy

Wanted—Youth Bed
Complete. Dial RE 8-9616

WANTED—Portable Typewriter. Remington or Royal, not over 3 years old. State price. Write Box 958-A c/o Times-News.

SCRAP IRON, METAL
STRUCTURAL STEEL
OLDEST RELIABLE DEALER
Lane Ave. and Nat'l Highway
Rear LaVale Fire Hall
FELDSTEIN'S
DIAL PA 2-5320 or PA 2-1662

WANTED — Iron fireman stokers, regardless of condition. Call PA 2-7901 9 to 5.

WANTED—Used modern large size hot water coal furnace boiler. Dial PA 2-6340 or PA 4-5853.

24-Furnaces, Heat, Stoves

LENNOX Coal Gas, Oil FURNACES
Cleaning & Repairing
Klinger Heating 196 N Centre PA 4-6830

FURNACES - AIR CONDITIONERS
FILTERS - SHEET METAL WORK
G. A. Largent & Son Supply
(Formerly Grabensteins)
1316 Lafayette Ave. PA 2-4525

Plumbing & Heating
J. E. Woodyard Phone PA 2-6950

HOLLAND FURNACE CO.
Oil — Coal — Gas Heating Units
Sani-vac cleaning service, repairs
649 N Centre St Phone PA 4-5525

IRON FIREMAN
Stokers, Gas and Oil Boilers
Furnaces. Selectemp system
Bennett Gas & Electric Co.
119 N. Centre St. PA 2-7900

HEATING SUPPLIES
FURNACES - BOILERS
SPECIALTIES - CONTROLS
AIRCON ENGINEERING & SUPPLY COMPANY
2 Williams St. Dial PA 2-7269

25-Building Supplies

STONE BUILDING STONE FLAGSTONE
Stonework Jess Lashley, Fbg 1113-W

Paint — Lumber — Hardware
VALLEY LUMBER CO.
"Everything for the builder"
Bedford Rd PA 2-7760 Prompt Delivery

ALCOA ALUMINUM SIDING
Complete Job! 5 Years to Pay!
HARRY W. YOUNG
ROUTE 3, BEDFORD ROAD, PA 4-0004

PEN-MAR BRICK & TILE
Norman E. Sell
P. O. BOX 843 PA 4-7510

OAK FLOORING
SAVE—SAVE—SAVE
NEW LOWER PRICES
DIRECT FROM MANUFACTURER

25/32 x 2¼"	Clear White	22c ft.
25/32 x 2¼"	Select White	20c ft.
25/32 x 2¼"	#1 Com. White	18½c ft.
25/32 x 2¼"	Econ. (#2 Com.)	14½c ft.
25/32 x 2¼"	Com. & Btr. Shts	14½c ft.

Flooring — Kiln-dried, end matched, bundled and graded in accordance with National Association Rules.
ALL SIZES Stair Treads and Risers

TREADS		
1-1/16 x 9½ x 36"	.....	$1.65 ea.
1-1/16 x 10½ x 36"	.....	2.05 ea.
1-1/16 x 11½ x 36"	.....	2.20 ea.
Risers		
¾ x 7½ x 36"	.....	$1.25 ea.

ALLEGHENY
HARDWOOD FLOORING CO., INC.
Everett, Pa. Phone 809
OPEN DAILY: 8 A.M. to 5 P.M.
Saturday to 12 noon.

Christmas Tree Platforms
All materials 4 ft. x 8 ft.
$6.75
Set Up $9.75
½" Homasote for Platforms
4 x 6 Ft. — $2.64
4 x 8 Ft. — $3.52
THE BUCHANAN LUMBER CO.
549 N. Centre Street
PHONE PA 2-0650

WHAT MEN WANT FOR CHRISTMAS
Boys, too, like "Man Sized"
Stanley Tools

Stanley Glide-O-Matic Rule 8 Ft.	$1.55
Combination Square	$1.49
Push Drill	$6.75
Stanley Levels	$2.95 & $3.40
4 Ft. Level, $12.40	
Stanley Bench Plane	$5.79
Cutter Knife	ea. $1.00
Stanley Steelmaster Hammer	$4.99
Stanley Power-Bore Drill Bits Set of four	$3.38
Stanley new Surform Plane	$2.96

THE BUCHANAN LUMBER COMPANY
549 N. Centre St.
PHONE PA 2-0650

25-Building Supplies

Quality Lumber and Building Supplies
The South Cumberland Planing Mill Company
81 Queen St. PA 2-2600

LUMBER ROOFING INSULATION
CESSNA LUMBER CORP
27 Howard St PA 2-1727

WHAT MEN WANT FOR CHRISTMAS
POWER TOOLS

1st Quality Skil 6½" Saw	$49.95
1st Quality Skil ¼" Drill	$24.95
1st Quality Skil Sander	$49.95
1st Quality Skil 4" Belt Sander—	$89.50
Skil Sabre Saw (Jig Saw)	$47.50

Easy Credit Terms
THE BUCHANAN LUMBER CO.
549 N Centre Street
PHONE PA 2-0650

Mr. Builder: Investigate the MASTER Portable Heater! It speeds up cold weather work inside or out. Keeps winter profits high. See it now at the Cumberland Cement and Supply Co., Rear 419 N. Centre St.

Headquarters for . . .
READY-MIX CONCRETE
SUPER CONCRETE CO.
405-11 Henderson Ave PA 2-4260

Kiln Drying Service
Buchanan Lumber Co.
549 N. Centre St. PA 2-0650

Drain Pipe
16", 20", 24", 60", 72"
STRUCTURAL STEEL
Brock's Scrap & Salvage
Old Tin Plate Site PA 2-0820

26 Help Wanted

WE have canvassing positions open for men & women, full or part time. Transportation furnished. PA 4-5535.

WANTED—Man or Woman, capable of managing Sandwich Bar. Experience necessary. Applications confidential. Write Box 937-A c/o Times-News.

27-Female Help Wanted

WOMAN for Restaurant Work. Harry's Truck Stop, Route 40, 4 miles east of Flintstone. GR 8-4166.

28-Male Help Wanted

NATIONAL CONCERN will have opening after January 1, for married man with car to contact established customers. $85.00 per week guaranteed to start. Write Box 953-A c/o Times-News.

EXPANDING local firm has openings for two sales representatives. No high pressure men need apply. We want good, solid family men who are thoroughly reliable and capable of making good impressions on people. If you want a job with security, good income and pleasant working conditions, call PA 4-2332, 9 to 5.

MACHINISTS
Openings exist for qualified machinists, who have completed an apprenticeship program or trade school course and who have industrial experience.
Apply
Personnel Building
Celanese Corp. of America
Cumberland, Md.

EXPERIENCED MAN to operate milking machine. Room and board or house. Near Cumberland. Box 959-A c/o Times-News.

SALES MANAGER
Large international company handling exclusive nationally advertised products is interested in interviewing a young man, 25-35, to head a sales organization in this territory. Work to begin about January 5, 1959. Chosen applicant must have previous sales executive or teaching experience and be able to help, with home office assistance, in hiring, training and organizing a direct sales force of men and women. Our managers average $15,000 to $25,000 per year in other territories. All letters confidential. Write Box 952-AX c/o Times-News.

29-Salesmen Wanted

AAA-1 TEXAS OIL COMPANY needs man over 45 as traveling representative. Write J. N. Swallow, Pres., Southwestern Petroleum Co., Box 789, Fort Worth 1, Texas.

31-Situations Wanted

CARE of the ill or aged in my home or yours, reasonably. Dial PA 2-3014.

32-Instructions

LEARN TO DRIVE Dual Controls Licensed by Dept. of Motor Vehicles Howard Twigg, 154 Bedford PA 2-7333

34—Lost and Found

LOST—November 25, black leather billfold on Bedford St. near Jimmy's Market containing large sum of money, valuable papers. Finder please notify Thomas Mull, Wellersburg, Pa.

LOST—30-30 Savage rifle, bolt action Model 340 at foot of Warrior Mt. where the power line crosses Mill Run Road. Reward. PA 4-3806 after 5 P. M.

35-Miscellaneous

SHOVELS — DOZERS
Mobile Cranes, Back Hoes, High Lifts, Compressors, Paving Breakers, Drills, Tractor-Trailers, Low Bed Trailers, Pole Trailers, Trucks of all kinds. Fill ground and road material.
We have more than 200 Pieces of Equipment to serve your needs!
BAUGHMAN CONTRACTING
Rt. 40 West, Dial PA 2-4588

GENERAL CARPENTRY
"REMODELING A SPECIALTY"
Free Estimates! PA 4-1393 or PA 4-3039

CARPENTER WORK WANTED. REMODELING OR BUILD NEW. PA 2-5705.

36-Watch, Clock Repairs

FAST, EFFICIENT WATCH REPAIRS
JOHN NEWCOMER
215 Virginia Ave. PA 2-5558

3-Moving, Storing

JOHN APPEL TRANSFER LOCAL, LONG DISTANCE MOVING AGENT
GREYVAN LINE PA 4-1623

39-Painting, Paperhanging

Paperhang, Free Estimate
Dial PA 4-4018

WALLPAPER CLEANING
DIAL PA 2-6182

40-Personals

THE GIFT that will cheer every day through the year like a letter from home. Send the Evening Times, Sunday Times, or the Cumberland News as a Christmas Gift. The first issue will arrive in a colorful holiday wrapper. Christmas Gift Card bearing your name will be sent with each gift subscription. Out-of-Town Mail Subscriptions only. Call Circulation Dept. Dial PA 2-4600.

COFFMAN'S BARBER SHOP
219 CENTRAL AVE.
IS NOW OPEN FOR BUSINESS

43-Piano Tuning

Piano Tuning & Repairing
Laurence Griffith PA 2-1633
Piano Technician Guild Member

BOB MORELAND
When you want the best service for any Piano PA 4-1084

46-Television, Service

MARPLE'S JEWELRY
See Lee First
Finest, with Free Parking
234 N. CENTRE ST. PA 2-2280

HUMBERTSON'S TV
1222 Nat'l Hwy LaVale PA 2-7220

46-Television Service

UNITED TV
We repair all makes Radio, TV
130 N. Centre St. PA 4-1466

47—Real Estate For Sale

753 Washington St.
1st Floor — 4 rooms & bath
2nd Floor — 4 rooms & bath
3rd Floor — 3 rooms & bath
$15,000.00
Hot Water Heat — Gas Fired
Monthly payments can be arranged.
For inspection and appointment
Phone PA 4-4847

N. LEE ST.—8-Rooms, 2 Baths. One family or 2 Apartments. Immediate possession. PA 2-6476.

BEDFORD RD. OPEN TO OFFERS 5-Room Semi-Bungalow. Coal Furnace. Basement. Inselsiding. Good repair. MILLENSON Real Estate, PA 4-5590.

6 ROOM Bungalow, Potomac Park, 3 bedrooms, bath, city water, gas, level lot, improved street. $6500. The Mac Co., W. A. McGraw, Salesman. PA 4-1424.

HEART HOMES
OUR OWNER-BUILT PLAN CAN SAVE YOU UP TO $3,500.
No Down Payment.
38 N LIBERTY ST DIAL PA 4-6428

Buchanan Lumber Co.
"PRECISION CUT HOMES"
CALL PA 2-0650
for an Appointment!

206 BEDFORD ST., 10 room brick house, hot water heat, $8500. Dial PA 4-5897.

LAVALE—1½ story frame, modern, 4 bedrooms, 2 baths, level lot, basement. Gas fired furnace. PA 2-4746.

75 LAVALE COURT—3 Bedroom brick bungalow 2 blocks from new Parkside School in LaVale. Large lot 75x165. Restricted residential neighborhood. Price $17,500. Call PArkview 2-2111 for inspection.

6-ROOM Ranch Bungalow, Like New. Tile Bath, Gas Furnace, Garage, Yard. 1315 Kentucky Ave. Open to offers. MILLENSON Real Estate PA 4-5590

47-Real Estate For Sale

BOWLING GREEN — Eight lots. All conveniences. Total price for quick sale, $1500. Dial PA 4-5897.

131 POLK ST.—½ of double 6 rooms, brick. Bath. Gas, Electric, Steam coal fired furnace $4500.
146 POLK ST.—8 room brick and frame. Bath, Gas, Electric. Heated by stoves. $3500. For inspection phone Mr. Carscaden or Mr. Getty, PA 2-0123.

CENTRAL location—Brick duplex now available. $5800. Opie Annan, 58 N. Centre. PA 4-0200.

WILL build 2 bedroom Rambler $9400. 3 bedroom $11,100. Split level $11,600. MAUK Construction Co. PA 4-4280.

AMERICAN BUILT HOMES
No Money Down. Immediate Delivery!
FINANCING NO PROBLEM
At Clarysville Fire Dept., Rt. 1, Fbg
Dial OV 9-6626, Open 10 a.m.-6 p.m.
Sundays 1 p.m. to 6 p.m.

DOUBLE BRICK — 12 EAST SECOND ST. REASONABLE. DIAL PA 4-0051

CHOICE LOT — WEIRES' AVE. LA VALE — 75x138 — $1,275. PHONE PA 4-6428

702 HILLTOP Drive. Modern six room brick bungalow, garage. $2,750 down, smaller down payment may be arranged. PA 2-2322.

INVESTMENT Property 731-733 Hilltop Drive. 3 units now renting for $1,860. $15,000. Phone PA 2-7541.

To sell your property, consult GEORGE WAINGOLD REAL ESTATE PA 2-2152 PA 4-2383

527 WILLIAMS—5 rooms, plus two upstairs, garage. Automatic gas heat. Near schools, park. PA 2-1175.

48-Roofing, Spouting

ROOFING, SIDING
Installed by Experts Written guarantee materials and labor. No money down, up to 3 years to pay
SEARS ROEBUCK AND CO
PA 2-5100

Roofing, Spouting, Siding, Awnings Three years to pay Guaranteed work Andrew Witt Phone CO 4-5456

New Roofing, Painting, Gutters Metal Work, all types Estimates free 30 yrs Exp Alex J Schute PA 2-6505

ROOFING-Built up & all types Shingle work, waterproofing. Free Estimates. Allegany Roofing Co., PA 4-7805

48-A—Storm Windows

RUSCO Extruded Aluminum Storm Windows
Completely Installed As Low As $16.95
515 Regina Ave. PA 2-6030

ALCOA ALUMINUM
Storm Doors $39.95 up
Storm Windows $17.95 up
IDEAL WINDOW PRODUCTS CO.
620 Columbia Ave. PA 2-2028

Storm Doors-Windows
Jalousies-Porch Enclosures
JOHN E. SHARP & CO.
150 McMullen Highway PA 2-7620

TRI-STATE ALUMINUM PRODUCTS
1⅛" Storm Doors $29.95
3-Channel Windows $15.95
DAY OR NIGHT! PA 4-4497

50—Upholstering

Imported velveteens, reg. 2.98, now $2.49
GEO. BRAGG, LaVale, Md. PA 4-4611
2 blocks opp. LaVale Methodist Church

CUSTOM MADE FURNITURE
Recovering and Spring Repair
C. E. Brode 355 Greene PA 2-1896

UPHOLSTERING Automobile Furniture
AUTO CONVERTIBLE TOPS
TRUCK SEATS TARPAULINS
HASTINGS ALUMINUM AWNINGS
Geo S Warner 1201 Va Ave PA 4-0774

POSSELT'S
Custom Upholstering, Furniture Repairs, Awnings & Tarpaulins
131 Frederick St Oldest, most reliable
Dial PA 2-4715 Over 35 years in city

UPHOLSTERING
John Troxell, 230 Charles St. PA 4-2094

WANTED to buy ads are just as effective as for sale ads. A small investment in an ad will probably find you just the article or property you need at a reasonable price

51-Vacuum Cleaners

Vacuum Cleaner
Sales & Service
Factory authorized parts and service for most standard makes such as
HOOVER - AIRWAY - PREMIER
Eureka, Kirby, Filter Queen, etc.
We give S&H Green Stamps
Mary St at Virginia Av PA 2-5070

NAREB
CUMBERLAND REAL ESTATE BOARD
ETHICAL AND PRACTICAL. Realtors are pledged to a Code of Ethics governing their dealings with their clients. For that reason, it is practical to deal with real estate matters.
Consult a REALTOR and be SAFE!

FOR SALE
709 National Highway, LaVale, Maryland—5 bedroom frame in good condition. Price: $16,800
1816 Frederick St.—New 3 bedroom frame with gas heat. Price: $15,250
550 "B" St., LaVale, Maryland—frame dwelling having five rooms and bath, full basement with garage, warm air coal furnace, large lot—200 ft. frontage. Price: $7,950
GOODFELLOW AGENCY
Real Estate Storage Insurance
131 North Centre St. Phone: PA 4-2893

HOME AND INVESTMENT
Ideally located on Boone Street is this twelve room double dwelling with bath and hot water heat each side. Property in excellent condition and will make you a good home and a profitable income. Inspection by appointment.
FOR RENT
107 COLUMBIA STREET: Modern six room apartment with bath, steam heat. $70.00 month.
Howard M. Spiker, Realtor
20 South Centre Street PA 2-2414

LARGE HOME
On the first floor are: living room, dining room, family room and modern kitchen. On the second floor are three fair-size rooms, one small room and bath. Front and rear porches. Hot water heating system with gas fired furnace. Brick construction. Concrete block garage. This property is in excellent condition. Located Corner Shriver Avenue and Pear Street, which is a good residential section. Immediate possession.
Price $13,000.00
HARRY B. SIMPSON
REALTOR INSURANCE
113 Frederick Street
Dial PA 2-5760 or PA 2-3723

NEW BUNGALOW
WEST SIDE
727 CLEVELAND AVE. — Located just off Green Street, near Dingle Circle. New pink brick residence containing 5 rooms and bath, garage and recreation area in basement, tiled bath, beautiful wood-burning fireplace. Situated on large lot fronting 105 feet on quiet residential street. Ready for immediate occupancy.
Price $17,500.
M. D. REINHART AGENCY
PArkview 2-2111 Liberty Trust Bldg.

CHRISTMAS SPECIALS
MAIN STREET, POTOMAC PARK—7 rooms and bath, asbestos siding, hot water heat, nice yard and porch. All for only $6,750.00. Here's a real bargain for the suburbanites.
13 N. WAVERLY TERRACE—Brick duplex with two modern 5 room and bath apartments. Automatic hot water heat, garage and small yard. It's been professionally decorated and presents a real opportunity for the working couple. Second floor will pay the expenses. Call for details.
"see PERRIN about it"
REAL ESTATE—INSURANCE
70 Pershing St. PA 4-2960

LA VALE
New Stone Rambler
Just completed, new stone and frame bungalow containing combination living and dining room, modern kitchen. Two nice bedrooms and tiled bath. Garage in basement. Lot 60x265 feet. Ready for occupancy. Have us show you this attractive home.
Narrows Park Home
Semi-bungalow containing six rooms and bath. Modern kitchen. Hot water heat. Nice basement. Located just opposite Park Place Church. Large lot fronting 89 feet on Rt. 40. Exceptionally nice new garage. Price—$12,500.
D. P. MILLER CO.
INSURANCE & REALTORS
Phone PA 4-3838 1 N. Liberty St.

Situated 218 Penn Ave. is this well built and well planned 2 story frame and inselbric dwelling. 7 rooms, bath, reception hall, fireplace, modern kitchen, warm air coal furnace heat. All in A-1 condition. Nice lot 75x100. Priced low.
A REAL BARGAIN—Situated at 17 Oak St., is this 2 story frame and inselbric dwelling having 6 rooms newly decorated, nice bath, venitian blinds, storm door and windows, 2 porches, full concrete basement, good warm air coal furnace heat. Lot 66x90. Price only $4,500. Terms.
WANTED—PROPERTIES TO SELL
GLENN WATSON & SON
213 Va. Ave. PA 2-4040 or PA 4-2631

75 E. MAIN ST. Fine Business Property. Brick Building. 5-Apartments. 2 Large Store Rooms. Gas Fired Hot Water Heat. Price $20,500.
E. MAIN and Bowery Sts., 17 room brick building, business and apartments. Price $7500.
109 W. MAIN ST., good 7 room frame house, 1½ baths, hot air heat, 2 car garage. $9,000.
11 STANDISH ST. A very good house, 6 rooms, hot water heat gas fired, 2 car garage, bath, nice neighborhood.
59 BOWERY ST. — 4 Apartment House, 4 baths, 4 kitchens, good income. Price $7800.
Beall Insurance & Realty Co.
Phone Fbg 345 — NO TOLL Charge
9 West Main Street Frostburg

Situated along Mexico Farms Road is this nice frame bungalow having 5 rooms, modern bath and kitchen, full basement, warm air coal furnace heat. Large screened porch, garage, shrubery, fruit, grapes, and timber, 3 acres land suitable for building development close Pittsburgh Plate Glass.
Ideal family home situated in Ellerslie is this 2 story brick dwelling having 8 rooms, and modern tile bath with shower, 14½ ft. white base cabinets and 11 top cabinets in kitchen. Full basement. Warm air furnace heat. Good well water with electric pump and copper pipes. New shingle roof. Good garden lot 100 x 200, 7 fruit trees and raspberries, all in good condition. Priced low. Owner moving to another state.
WANTED! PROPERTIES TO SELL
GLENN WATSON & SON
213 Va. Ave. PA 2-4040 or PA 2-0278

STOP - LOOK - SEE - US

111 Sunrise Ave.—4 rooms bath	$ 2,500
Town Creek Farm 163 acres	10,500
Park Street Duplex	8,000
Park Street Double	7,000
Shriver Ave. Double	10,000
Shriver Ave. Duplex	13,000
Johnson's Heights 4 bed rms.	12,000
Johnson's Heights 2 bed rms.	13,000

The J. H. HOLZSHU CO.
INSURANCE REALTORS BONDING
21 S. CENTRE ST. PHONE PA 2-6555

236 WILLIAMS STREET
Six rooms and bath frame dwelling just newly covered with green asbestos shingle. Basement under kitchen, heated by gas heatrolas. Excellent buy. Inspection by appointment.
DESIRABLE HOME SITES FOR SALE
Fayette Street—44x200 feet.
Cleveland Avenue—67 100 feet.
Braddock Road—100x176 feet.
JAMES W. BEACHAM
REALTOR—INSURANCE
Specializing Real Estate Appraising
744 National Hwy. Phone PA 2-2090

1901 BEDFORD STREET
Charming modern dwelling in excellent location. Contains living room with wood burning fireplace, dining room, and, kitchen with breakfast nook on first floor. Two bedrooms with cedar lined closets and bath on second floor. Full basement with forced warm air heat. Completely air conditioned. Aluminum storm sash. Hardwood floors. Screened patio and large modern two car garage in rear. Beautifully landscaped lot. Inspection by appointment.
WIEBEL & WORKMEISTER
REALTORS INSURANCE
123 Frederick St. Phone PA 4-3380

FROSTBURG, MD.
MT. PLEASANT ST. New 4 room and bath home, 2 unfurnished attic rooms, basement garage, $11,000.
JENKINS ST. New brick 5 room and bath home, basement garage, $15,000.
JENKINS ST. New stone 5 room and bath home, storm windows and doors, garage. Many extras, $18,500.
MAIN ST. 4 business and dwelling properties. Good locations. Ask for details.
CHARLES ST. New 5 room and bath home, lifetime aluminum siding.
RAWLING HEIGHTS
Excellent 3 bedroom brick ranch home, acre lot.
TO INSPECT CALL MRS. NATOLLY FROSTBURG OV 9-5489 or PA 4-0880
Carl F. Schmutz Assoc. Inc.

BALTIMORE AVE. Double house with 5 rooms & bath each side, automatic heat, 3 garages. Let rent from one side help you get a start.
BALTIMORE PIKE, 4 miles from center of city, 2 story frame home, 1st fl.—4 rooms, 2nd fl.—3 bedrooms, bath & sewing or storage room. Coal fired hot air heat, Garage. PRICE REDUCED.
MARYLAND AVE. BRICK dwelling, 1st fl.—4 rooms, 2nd fl.—4 bedrooms & bath, stairs to partly finished 3 room attic, basement, hot water stoker fired heat. Garage.
PHONE PA 4-0880 TO INSPECT
Carl F. Schmutz Assoc. Inc.
Real Estate 16 S. Liberty St. Insurance

WHY LOOK FURTHER?
When you can buy this well kept home at 1708 Bedford Street. Three bedrooms, bath, modern kitchen, knotty pine finish in living and dining room, piped hot air heat, oak and pine floors. Beautiful landscaped lot fronting 140 feet on Bedford Street. Property in excellent condition. Price reduced for quick sale. Call for appointment to inspect.
Howard M. Spiker, Realtor
20 South Centre Street PA 2-2414

Display Classified

Let us Install Locke HOUSETIME GUARANTEED
WROUGHT IRON RAILINGS
WARNER'S
1201 Va. Ave. PA 4-0774

Retread Tires
600-16, 670-15, from $6.95
New Tires—670-15, $11.95 up
710-15, $13.95 up E.P.T.
Andy's Dunlop Tires & Battery
6 Wms. St. PA 2-3190

Discount Surplus Store
Open 9-12, 1-5, 6-9 except Sun.
Every Day is Bargain Day.
Don't forget Mary Proctor Ironing Boards, Reg. $19.90, Sale Price while they last $11.95.
Also Formica at 35c & 50c per ft. until it's all gone!
112 N. Centre Dial PA 4-4844

LIKE a letter from home every day through the year: To your son or daughter in the Armed Services, or your boy or girl away at school. Send The Cumberland News. The Evening or Sunday Times. Call Circulation Dept. PA 2-4600.

Display Classified

Paint Sale

Rubber Base
House Paint
Enamels
Porch & Floor

$3.98 gallon

Reg. $5.98

Apply
Q. M. RICE
Merchandising Mart 19 Laing Ave.

Display Classified

BIG WINTER SALE of Fine Used Cars
GET THE DEAL You've been looking for!

'54 Olds	Super '88' 2 dr. sdn. Radio, heater, AT.	$1135
'53 Buick	Riviera Coupe. RH, Auto. transmission	$575
'52 Ford	Customline V-8 2 dr. Radio and Heater	$380
'52 Pont.	Deluxe 2 dr. "8" Heater, auto. trans.	$397
'52 DeSoto	Club coupe. Radio, Heater, auto. trans.	$344
'51 Buick	Riviera Coupe. Radio heater, auto. trans.	$274
'51 Plym.	4 door sedan. Radio and heater	$259

MANY MORE TO CHOOSE FROM

CLIP THIS AD Bring it to our Used Car Lot and Get an additional $100 off!

Glen-Roy Oldsmobile
Henderson Ave. & Frederick St.
Open evenings 7 to 9 Phone PA 4-6685

A Spring Dream For Christmas!
SMITH GARDENS
Gift Certificates
Nestled in beautiful English Holly,
Boxed and Attractively Gift-Wrapped
Make Spring Planting Easy With Versatile Gift Certificates For All Your Gardening Friends
In Need of Good Suggestions
Call Our Representative
Charles (Bill) McKee—Consultant
Personalized Landscape Design
Phone PA 4-0541 or
Smith Gardens
1120 Shades Lane PA 4-1458

TOYS
20% OFF
from now 'til Christmas
Q. M. RICE
Merchandising Mart 19 Laing Ave.

ORDINANCE NO. 2099

AN ORDINANCE OF THE MAYOR AND CITY COUNCIL OF CUMBERLAND, MARYLAND, ENTITLED "AN ORDINANCE PROVIDING FOR THE ADOPTION OF THE FIRE PREVENTION CODE PREPARED BY THE NATIONAL BOARD OF FIRE UNDERWRITERS (1956 EDITION) AS THE FIRE PREVENTION CODE OF THE CITY OF CUMBERLAND, AND PROVIDING FOR PENALTIES FOR THE VIOLATION THEREOF."

WHEREAS, the National Board of Fire Underwriters has prepared a Fire Prevention Code, the current edition being that for the year 1956, a copy of which Code is attached hereto and made a part hereof; and

WHEREAS, the aforementioned Fire Prevention Code has been adopted by a large majority of the cities of the United States of America; and

WHEREAS, it is felt that it is in the best interests of the City of Cumberland to adopt said Fire Prevention Code; and

WHEREAS, some of the present Ordinances and Orders of the Mayor and City Council of Cumberland are in conflict with said Fire Prevention Code.

NOW, THEREFORE:

SECTION 1. BE IT ORDAINED BY THE MAYOR AND CITY COUNCIL OF CUMBERLAND, That the provisions of the Fire Prevention Code prepared by the National Board of Fire Underwriters (1956 Edition) which consists of thirty (30) articles and appendix (A) through (D) inclusive, be and they are hereby adopted as the Fire Prevention Code of the City of Cumberland as though specifically set forth herein totidem verbis, reference to said publication being hereby made.

SECTION 2. AND BE IT FURTHER ORDAINED, That any and all Ordinances and Orders of the Mayor and City Council in conflict with this Ordinance, and the terms and provisions of said Fire Prevention Code, and not herewith expressly repealed, be and they are hereby repealed, rescinded, revoked, annulled and rendered void and of no effect whatsoever.

SECTION 3. AND BE IT FURTHER ORDAINED, That Section 10 of Appendix D of said Fire Prevention Code, which provides for penalties for the violation of said Code, shall be published in accordance with the law, which said section reads as follows:

"a. Any person who shall violate any of the provisions of the code hereby adopted or fail to comply therewith, or who shall violate or fail to comply with any order made hereunder, or who shall build in violation of any detailed statement of specifications or plans submitted and approved thereunder, or any certificate or permit issued thereunder, and from which no appeal has been taken, or who shall fail to comply with such an order as affirmed or modified by the Mayor and City Council or by a court of competent jurisdiction, within the time fixed herein, shall severally for each and every such violation and noncompliance respectively, be guilty of a misdemeanor, punishable by a fine of not less than $25.00 nor more than $100.00 or by imprisonment for not less than 1 day nor more than 10 days or by both such fine and imprisonment. The imposition of one penalty for any violation shall not excuse the violation or permit it to continue; and all such persons shall be required to correct or remedy such violations or defects within a reasonable time; and when not otherwise specified, each ten days that prohibited conditions are maintained shall constitute a separate offense.

"b. The application of the above penalty shall not be held to prevent the enforced removal of prohibited conditions."

SECTION 4. AND BE IT FURTHER ORDAINED, That this Ordinance be codified as Chapter 36 of the General Ordinances of the City of Cumberland, Maryland.

SECTION 5. AND BE IT FURTHER ORDAINED, That this Ordinance shall take effect from the date of its passage.

Passed this 8th day of December, 1958.

MAYOR AND CITY COUNCIL OF CUMBERLAND
By: /s/ J. Edwin Keech, Mayor

Attest:
/s/ Wallace G. Ullery, City Clerk
Adv.—N-T-Dec. 11-12-13.

FOR SALE
BY THE
STATE ROADS COMMISSION

Sealed bids will be received until noon, Tuesday, December 23, 1958, at the office of the State Roads Commission at Baltimore, Maryland, offering to purchase the improvements located on the former Nan R. Wigfield property on U. S. Route 40 at Flintstone consisting of an 18' x 30' one story frame building with electric water pump, wash bowl and commode (Former Post Office). All of these improvements must be removed down to the ground line within 30 calendar days following notification to proceed. Details, bidding forms and special bidding envelopes may be obtained at the State Roads Commission office at Braddock Road, Cumberland, Maryland. Inspection Monday through Friday, by appointment, by contacting Mr. Francis W. Clark, State Roads Commission, Field Office near Flintstone School. Phone GR-8-5211.
Adv.-N-T-Dec. 9-10-11-12-13-15-16-17-18-19

FOR SALE
BY THE
STATE ROADS COMMISSION

Sealed bids will be received until noon, Tuesday, December 16, 1958, at the office of the State Roads Commission at Baltimore, Maryland, offering to purchase the improvements located on the former Chester W. Ayers property on U. S. Route 40, at Narrows Park, consisting of a 16' x 20' Concrete Block and Frame Building and a Howe Standard Truck Scale. Complete. All of these improvements must be removed down to the ground line within 30 calendar days following notification to proceed. Details, bidding forms and special bidding envelopes may be obtained at the State Roads Commission office at Braddock Road, Cumberland, Maryland. Inspection Monday through Friday, by appointment, by contacting same office, phone PA 4-5670.
Adv.—N-T-Dec. 3-4-5-6-8-9-10-11-12-13.

In the Orphans Court for Allegany County, Maryland.
In the matter of the estate of George E. Self, deceased.
ORDER NISI

Ordered this 25th day of November, 1958, by the Orphans Court for Allegany County, Maryland, that the sale of the real estate of George E. Self, deceased, as reported by the Executors of the said estate, Thomas Lohr Richards and James Alfred Avirett, be ratified and confirmed unless cause to the contrary be shown on or before the 26th day of December, 1958, provided a copy of this Order be inserted in some newspaper published in Allegany County, Maryland, appearing once a week for three successive weeks before the 19th day of December, 1958.

The report states that the amount of sale of the real estate to be $2,725.00.
William C. Abbott
J. French Van Meter
Hugh Stevenson
JUDGES OF THE ORPHANS' COURT
True Copy; Test:
A. Charles Stewart,
Register of Wills
Adv.—N-Nov. 29-Dec. 6-13.

EXECUTRIX NOTICE

THIS IS TO GIVE NOTICE, That the subscriber has obtained from the Orphans' Court of Allegany County, Maryland, letters Testamentary on the estate of Charles R. McFerran late of Allegany County, Maryland, deceased. All persons having claims against the deceased are hereby warned to exhibit the same, with the vouchers thereof duly authenticated, to the subscriber on or before the 25th day of May 1959. They may otherwise by law be excluded from all benefit of the said estate. All persons knowing themselves indebted to said estate are requested to make immediate payment.

Given under my hand this 25th day of November, 1958.
Helen Elizabeth McFerran,
Executrix.
791 Fayette St.,
Cumberland, Md.
Adv.—N-Nov. 29-Dec. 6-13-20.

Wife Preservers

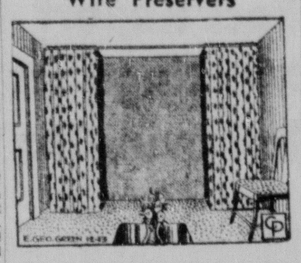

Need more closet space? Hang drapes a couple of feet out from a windowless wall.

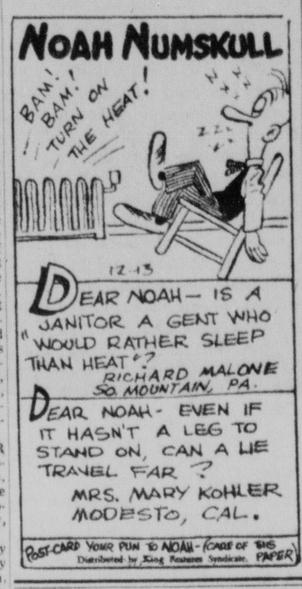

ASSIGNEE'S SALE

ASSIGNEE'S SALE OF VALUABLE PROPERTY SITUATED ON THE WESTERNLY SIDE OF MARTINS MOUNTAIN AND THE NORTHERLY SIDE OF THE BALTIMORE PIKE IN ELECTION DISTRICT NO. 21 ABOUT 8 MILES EAST OF THE CITY OF CUMBERLAND, ALLEGANY COUNTY, MARYLAND, AND BEING A PART OF A. T. McLUCKIE FARM.

Under and by virtue of the power of sale contained in a certain mortgage dated August 8, 1951, and recorded in Liber 248, folio 253, one of the Mortgage Records of Allegany County, Maryland, which mortgage is now in default in the convenants and conditions thereof, the undersigned as Assignee of said mortgage for the purpose of foreclosure, will sell at public auction along the side of the Second National Bank Building at the corner of Baltimore and S. Liberty Streets, in the City of Cumberland, Maryland, on Monday, December 29, 1958, at 10:00 o'clock, A. M., the following described property, to-wit:

ALL that lot or parcel of land lying on the west side of Martins Mountain and North of the Baltimore Pike, in Election District No. 21 of Allegany County, Maryland, being a part of the A. T. McLuckie farm which was conveyed to A. N. McLuckie, et al, by deed dated February 21, 1944, and recorded in Liber No. 198, folio 521, one of the Land Records of Allegany County, Maryland, to-wit:

BEGINNING at a planted stone, the beginning of "The Rising Sun," "Queen Anne" and at the end of the 17th line of "Addition to the Williams Farm," and running then by magnetic meridian as of April, 1946, and horizontal measurements, (1) South 49 degrees 16 minutes West 181.7 feet to a stake and stone pile; (2) South 40 degrees 50 minutes West 98.9 feet to the upper side of a large Ash tree standing in the fence, then with the fence (3) South 25 degrees 50 minutes West 145.5 feet to a post; (4) South 37 degrees 15 minutes East 39.6 feet to a post on the limits of the Baltimore Pike, and with the limits of the Pike; (5) North 57 degrees 45 minutes East 307.1 feet to a stake; (6) North 61 degrees 15 minutes East 172.8 feet to a post on the northern limits of the Pike and a corner to lands owned by Ira C. Fisher, and with his line, (7) North 27 degrees 45 minutes West 198.5 feet to the beginning, containing 1.55 acres, more or less.

BEING the same property which was conveyed unto Richard W. Shipley and Martha E. Shipley, his wife, by deed from Clyde W. Love and Ella Jean Love, his wife, dated August 8, 1951, which is recorded in Liber 234, Folio 641, one of the Land Records of Allegany County, Maryland.

THIS PROPERTY is improved by a two-story frame dwelling house containing five rooms and single garage, with composition roof, stone foundation and all modern conveniences.

TERMS OF SALE: One-third cash on day of sale and balance on delivery of good and sufficient deed to the purchaser thereof.

All state and county taxes will be adjusted to the date of sale.
George W. Legge,
Assignee of Mortgage for the Purpose of Foreclosure
Adv.—N Dec. 6-13-20-27

In the Orphans Court for Allegany County, Maryland.
In the matter of the estate of Lorenzo Chambers, deceased.
ORDER NISI

It is hereby ordered this 25th day of November, 1958, in the Orphans Court for Allegany County that the sale made and reported in the above cause by George K. Chambers, Administrator of the Estate of Lorenzo Chambers, deceased, be, and the same if hereby ratified and confirmed unless cause to the contrary be shown on or before the 26th day of December, 1958, provided a copy of this order be published in some newspaper in Allegany County once a week for three successive weeks before the 19th day of December, 1958.

The report states the amount of sale to be $1,800.00.
William C. Abbott
J. French Van Meter
Hugh Stevenson
JUDGES OF THE ORPHANS' COURT
True Copy; Test:
A. Charles Stewart,
Register of Wills
Adv.—N-Nov. 29-Dec. 6-13.

EXECUTOR'S NOTICE

THIS IS TO GIVE NOTICE, That the subscriber has obtained from the Orphans' Court of Allegany County, Maryland, letters Testamentary on the estate of Ellwood Sollars, late of Allegany County, Maryland, deceased. All persons having claims against the deceased are hereby warned to exhibit the same, with the vouchers thereof duly authenticated, to the subscriber on or before the 18th day of May, 1959. They may otherwise by law be excluded from all benefit of the said estate. All persons knowing themselves indebted to said estate are requested to make immediate payment.

Given under my hand this 18th day of November, 1958
Rev. William J. Cox,
Executor
628 Montgomery Ave.,
Cumberland, Md.
Adv.—N—Nov.-22-29—Dec.-6-13

STATE ROADS COMMISSION
NOTICE TO
ELECTRICAL CONTRACTORS

Sealed bids will be received until noon, Tuesday, December 23, 1958, at the office of the State Roads Commission at Baltimore, Maryland, offering to install an emergency generator at the State Roads Commission's Building on Braddock Road, Cumberland, Maryland. Details, bidding forms and special bidding envelopes may be obtained at the State Roads Commission office Braddock Road, Cumberland, Maryland. PHone PA 4-5670.
Adv.—N-T-Dec. 11-12-13-15-16-17-18-19-20.

Daily Crossword Puzzle

ACROSS

1 Heavenly body.
5 Heated exclamation.
9 Book of the Bible.
13 Alaskan city.
14 Ancient Greek country: Var.
16 "Spec" of baseball.
17 Encourage.
18 "The Man"
20 Studiers.
22 Large vehicles.
23 Verily: 2 words.
25 Agency of the '30s.
26 Part of the Roman Empire.
28 Italian pronouns.
30 Describing custard.
33 River into the Congo.
35 Roman statesman.
37 "A man ___ mouse.": 2 words.
38 Fodder troughs.
40 Renovator.
42 Labor group.
43 Road hazard.
45 Barnyard denizen: 2 words.
46 Small distance.
48 Greek porch.
50 Brings to a halt.
51 Town near Ft. Wayne.
53 Easter event for the tots: 2 words.
55 Fleet of ships.
58 Biased writers.
61 Fast baseball maneuver: 2 words.
63 Be that ___ may: 2 words.
64 Phrase of understanding.
65 ___ Khan, Kipling tiger.
66 Lug.
67 They sail the ocean blue.
68 Roman dates.
69 Test.

DOWN

1 Break.
2 Common infinitive: 2 words.
3 Yankee player for instance: 2 words.
4 Changing programs.
5 German river.
6 Contents of a toddy: 2 words.
7 Springy.
8 Score the most runs.
9 Encourage.
10 Team in American League: 3 words.
11 Expensive wood.
12 Maglie and Yvars.
15 Amount: Abbr.
19 Coffee container.
21 Platforms.
24 Light gray.
26 Author of "The Three Musketeers."
27 Nautical word.
29 Depreciatory suffix.
31 Grass color.
32 Dry goods items.
34 Annoys.
36 Narrow lead: 2 wds.
39 Place.
41 Toothless, as an anteater.
44 Arctic transportation.
47 Investigates.
49 Sparkling.
52 Island: Abbr.
54 Helen ___, actress.
55 Entrance.
56 Miss Dartle.
57 Agreed.
59 Actress Hayworth.
60 Stalk.
62 Greek letter.

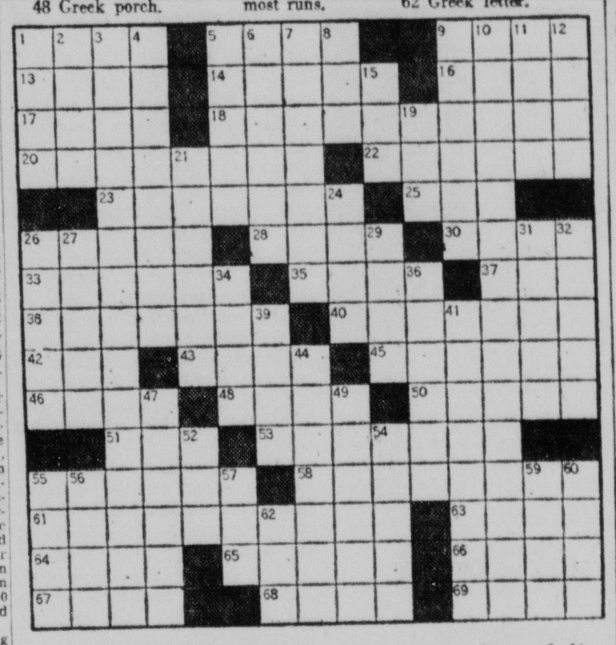

DAILY CRYPTOQUOTE — Here's how to work it:
A X Y D L B A A X R
is L O N G F E L L O W

One letter simply stands for another. In this sample A is used for the three L's, X for the two O's, etc. Single letters, apostrophies, the length and formation of the words are all hints. Each day the code letters are different.

A Cryptogram Quotation

O T R F Z O K Z Y Q T N D P B O K D N T W Y R F B O P Z Y E T O R Z O W D P I B H T W N ; Z R Z Y F B H Z R I T Y R — F W K T.

Yesterday's Cryptoquote: O WILD WEST WIND, THOU BREATH OF AUTUMN'S BEING—SHELLEY.

(© 1958, King Features Syndicate, Inc.)

THE LITTLE WOMAN

© 1958, King Features Syndicate, Inc., World rights reserved.

"These new cars really fly, don't they?"

Chicago Grains

CHICAGO (UPI)—Grains closed rather weak to steady Friday on the Chicago Board of Trade.

Wheat closed up ⅛ to off 1 cent; corn (old) off ⅝ to 1 cent; (new) off ½ to 1 cent; oats unchanged to off ⅜ cent; rye unchanged to up ½ cent; soybeans up ⅛ to 1½ cents.

Berlin and winter weather kept the attention of traders during the session. Periodic rallies never gained much headway.

December wheat was under more liquidation after large tenders were posted. Prices climbed a trifle as spreaders took considerable quantities of the contract. March was sold.

Prices tailspinned in corn with December falling hard. There was some talk that industries bought Iowa corn. Cash trade was also weak. Commercial demand fell from its recent high volume.

Oats dipped in sympathy with corn. Cash houses bought March and exporters purchased May. Commission house selling was mixed.

Advances were evident in soybeans. Elevator house interests bought January. Exporters continued buying March beans.

Grains at outside markets were easy.

The range:

	High	Low	Close
WHEAT:			
December	193	192⅛	192⅜
March	196⅞	196⅜	196¾
May	193⅞	193⅜	193¾
July	184¾	183½	183¾
September	187⅛	185¾	186
CORN:			
December	115⅜	114¼	114⅜
March	115½	114⅝	114⅞
December (new)	115⅜	114⅜	114⅜
March (new)	115⅝	114⅜	114⅞
May (new)	117¾	117	117⅛
July (new)	119½	118¾	118¾
September (new)	118⅛	117⅝	117¾
OATS:			
December	65¾	65⅜	65⅜
March	66⅞	66½	66⅝
May	65¼	64⅞	65
July	61¾	61⅜	61⅜
September	62½	62½	62½
RYE:			
December	130⅛	129¼	129¾
March	129½	128¾	129½
May	125	124¼	124¾
July	119½	119	119⅛
SOYBEANS:			
January	216¾	215	216⅜
March	220⅛	218½	219¾
May	222½	221⅜	222⅛
July	222⅛	221⅜	221⅜
September	141½	214	214⅛

Steal Jeep

MANILA (UPI) — The National Bureau of Investigation, counterpart of the U.S. Federal Bureau of Investigation, Friday called on Manila police to find a jeep, stolen from in front of NBI headquarters here.

Grantsville Auction

Market report for December 6: Good steers, 24 to 25.70 cwt.; medium steers, 22 to 23.80 cwt.; common steers, 18 to 22 cwt.; feeder steers, 17.50 to 26.70 cwt.; good heifers, 22 to 24.10 cwt.; medium heifers, 18 to 22 cwt.; common heifers, 14 to 17.75 cwt.; feeder heifers, 18.75 to 24.25 cwt.; cows, medium to good, 18 to 20.20 cwt.; common to medium, 17 to 18.80 cwt.; culls, 12.50 to 16.50 cwt.; bulls, 16.40 to 22.30 cwt.; good calves, 32 to 35 cwt.; medium calves, 29 to 32 cwt.; common calves, 19 to 28 cwt.; culls, down to 14 cwt.; choice hogs, 20.20 to 20.90; light hogs, 19 to 20 cwt.; heavy hogs, 17.60 to 19.20 cwt.; pigs, 9.25 to 16 head; choice lambs, 22.50 cwt.; medium lambs, 18.25 cwt.; culls, 11 cwt; jumbo eggs, 39c to 57c doz.; large eggs, 36c to 45c doz.; medium eggs, 30c to 34c doz.; pullets, 26c to 30c doz.; cracked eggs, 20c to 32c doz.; live chickens, 7½c to 15½c lb.; dressed turkeys, 38c lb.; honey, 31c lb.

The moon rotates on its axis only once in the same period required for a complete revolution around the earth. Hence, the same side of the moon is always visible from the earth.

Answer To Previous Puzzle

H	O	P	E	S		M	I	S	T		I	D	E	A
A	N	O	L	I		O	N	T	O		L	U	L	U
S	Z	E	L	L		O	V	E	R	T	A	K	E	S
P	E	T	A	L	S		O	L	E	A		E	M	S
				E	M	I	L		I	S	S	E	I	
	J	A	P	O	N	I	C	A			A	N	N	E
	A	D	E	N	O	S	E		D	A	V	I	T	S
	W	A	D	E	R	S		C	A	N	A	D	A	
S	A	M	A	R	A		F	O	R	A	G	E	R	
T	H	A	N			F	L	U	T	T	E	R	Y	
R	A	N	T	S		L	O	P	E					
A	R	T		O	D	O	R		R	O	T	U	N	D
S	L	I	T	H	E	R	E	D		E	A	P	O	E
S	A	N	I		L	I	N	A		I	X	I	O	N
E	L	E	C		L	A	Z	Y		L	I	N	K	S

Display Classified — Display Classified

SPECIAL AUCTION SALE
Wednesday, December 17, 7 p. m.
to be held regardless of the weather
The famous Hall of Auctions will have their warehouse auction at FRIEND STOCKYARD, INC. — ACCIDENT, MD.
All new Fall merchandise to be sold . . . save money. Everything must be sold including power saws, electrical drills, hardware tools, socket sets, open end wrench sets, etc. . . . household equipment, toasters, deep fryers, electrical appliances, mixers, dishes, portable sewing machines, luggage, electric heaters, comforters, quilts, electric blankets, watches, jewelry, dinette sets, furniture, TV sets, Hi-Fi sets, refrigerators, stoves, reclining chairs, and 1,000 other items. All merchandise guaranteed.
3 DOOR PRIZES — **TERMS—CASH**

BLONDIE — SCAMP

JULIET JONES — HENRY

BEETLE BAILEY

BUZ SAWYER — BARNEY & SNUFFY

DICK TRACY

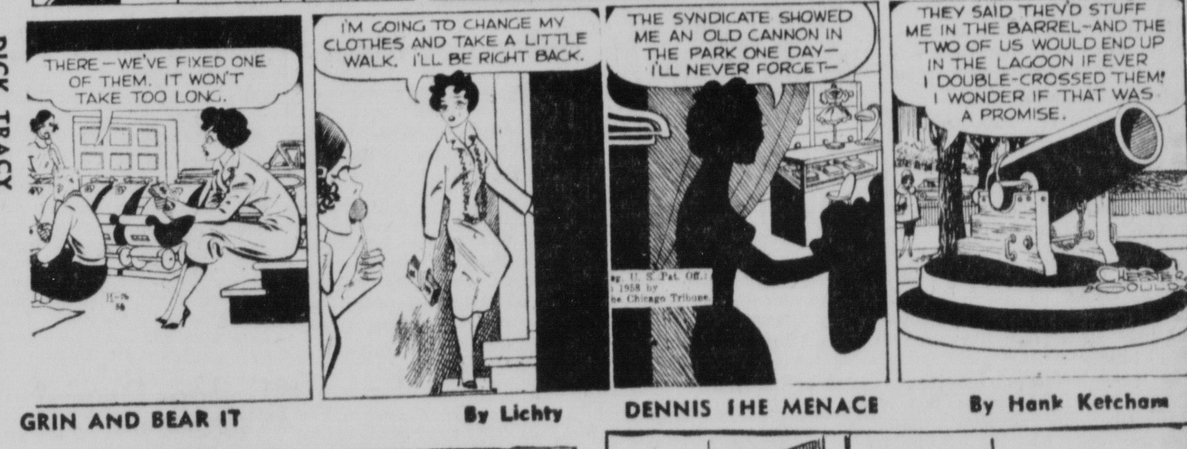

GRIN AND BEAR IT — By Lichty

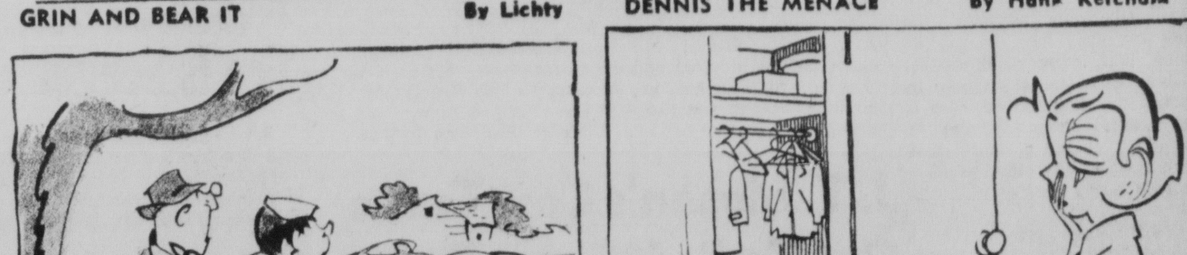

DENNIS THE MENACE — By Hank Ketcham

"It would be nice to see him grow up to be a lawyer or doctor... Failing that, our plumber drives an expensive car, too! . . ."

"I'm hidin' these so Santa Claus won't think I have too much already!"

ORDINANCE NO. 2099

AN ORDINANCE OF THE MAYOR AND CITY COUNCIL OF CUMBERLAND, MARYLAND, ENTITLED "AN ORDINANCE PROVIDING FOR THE ADOPTION OF THE FIRE PREVENTION CODE PREPARED BY THE NATIONAL BOARD OF FIRE UNDERWRITERS (1956 EDITION) AS THE FIRE PREVENTION CODE OF THE CITY OF CUMBERLAND, AND PROVIDING FOR PENALTIES FOR THE VIOLATION THEREOF."

WHEREAS, the National Board of Fire Underwriters has prepared a Fire Prevention Code, the current edition being that for the year 1956, a copy of which Code is attached hereto and made a part hereof; and

WHEREAS, the aforementioned Fire Prevention Code has been adopted by a large majority of the cities of the United States of America; and

WHEREAS, it is felt that it is in the best interests of the City of Cumberland to adopt said Fire Prevention Code; and

WHEREAS, some of the present Ordinances and Orders of the Mayor and City Council of Cumberland are in conflict with said Fire Prevention Code.

NOW, THEREFORE:

SECTION 1. BE IT ORDAINED BY THE MAYOR AND CITY COUNCIL OF CUMBERLAND, That the provisions of the Fire Prevention Code prepared by the National Board of Fire Underwriters (1956 Edition) which consists of thirty (30) articles and appendix (A) through (D) inclusive, be and they are hereby adopted as the Fire Prevention Code of the City of Cumberland as though specifically set forth herein totidem verbis, reference to said publication being hereby made.

SECTION 2. AND BE IT FURTHER ORDAINED, That any and all Ordinances and Orders of the Mayor and City Council in conflict with this Ordinance, and the terms and provisions of said Fire Prevention Code, and not herewith expressly repealed, be and they are hereby repealed, rescinded, revoked, annulled and rendered void and of no effect whatsoever.

SECTION 3. AND BE IT FURTHER ORDAINED, That Section 10 of Appendix D of said Fire Prevention Code, which provides for penalties for the violation of said Code, shall be published in accordance with the law, which said section reads as follows:

"a. Any person who shall violate any of the provisions of the code hereby adopted or fail to comply therewith, or who shall violate or fail to comply with any order made hereunder, or who shall build in violation of any detailed statement of specifications or plans submitted and approved thereunder, or any certificate or permit issued thereunder, and from which no appeal has been taken, or who shall fail to comply with such an order as affirmed or modified by the Mayor and City Council or by a court of competent jurisdiction, within the time fixed herein, shall severally for each and every such violation and noncompliance respectively, be guilty of a misdemeanor, punishable by a fine of not less than $25.00 nor more than $100.00 or by imprisonment for not less than 1 day nor more than 10 days or by both such fine and imprisonment. The imposition of one penalty for any violation shall not excuse the violation or permit it to continue; and all such persons shall be required to correct or remedy such violations or defects within a reasonable time; and when not otherwise specified, each ten days that prohibited conditions are maintained shall constitute a separate offense.

"b. The application of the above penalty shall not be held to prevent the enforced removal of prohibited conditions."

SECTION 4. AND BE IT FURTHER ORDAINED, That this Ordinance be codified as Chapter 36 of the General Ordinances of the City of Cumberland, Maryland.

SECTION 5. AND BE IT FURTHER ORDAINED, That this Ordinance shall take effect from the date of its passage.

Passed this 8th day of December, 1958.

MAYOR AND CITY COUNCIL OF CUMBERLAND
By: /s/ J. Edwin Keech, Mayor

Attest:
/s/ Wallace G. Ullery, City Clerk
Adv.—N-T-Dec. 11-12-13.

FOR SALE
BY THE
STATE ROADS COMMISSION

Sealed bids will be received until noon, Tuesday, December 23, 1958, at the office of the State Roads Commission at Baltimore, Maryland, offering to purchase the improvements located on the former Nan R. Wigfield property on U. S. Route 40 at Flintstone consisting of an 18' x 30' one story frame building with electric water pump, wash bowl and commode (Former Post Office). All of these improvements must be removed down to the ground line within 30 calendar days following notification to proceed. Details, bidding forms and special bidding envelopes may be obtained at the State Roads Commission office at Braddock Road, Cumberland, Maryland. Inspection Monday through Friday, by appointment, by contacting Mr. Francis W. Clark, State Roads Commission, Field Office near Flintstone School. Phone GR-8-5211.
Adv.-N-T-Dec. 9-10-11-12-13-15-16-17-18-19

FOR SALE
BY THE
STATE ROADS COMMISSION

Sealed bids will be received until noon, Tuesday, December 16, 1958, at the office of the State Roads Commission at Baltimore, Maryland, offering to purchase the improvements located on the former Chester W. Ayers property on U. S. Route 40, at Narrows Park, consisting of a 16' x 20' Concrete Block and Frame Building and a Howe Standard Truck Scale. Complete. All of these improvements must be removed down to the ground line within 30 calendar days following notification to proceed. Details, bidding forms and special bidding envelopes may be obtained at the State Roads Commission office at Braddock Road, Cumberland, Maryland. Inspection Monday through Friday, by appointment, by contacting same office, phone PA 4-5670.
Adv.—N-T-Dec. 3-4-5-6-8-9-10-11-12-13.

In the Orphans Court for Allegany County, Maryland.
In the matter of the estate of George E. Self, deceased.

ORDER NISI

Ordered this 25th day of November, 1958, by the Orphans Court for Allegany County, Maryland, that the sale of the real estate of George E. Self, deceased, as reported by the Executors of the said estate, Thomas Lohr Richards and James Alfred Avirett, be ratified and confirmed unless cause to the contrary be shown on or before the 26th day of December, 1958, provided a copy of this Order be inserted in some newspaper published in Allegany County, Maryland, appearing once a week for three successive weeks before the 19th day of December, 1958.

The report states that the amount of sale of the real estate to be $2,725.00.

William C. Abbott
J. French Van Meter
Hugh Stevenson
JUDGES OF THE ORPHANS' COURT
True Copy; Test:
A. Charles Stewart,
Register of Wills
Adv.—N-Nov. 29-Dec. 6-13.

EXECUTRIX NOTICE

THIS IS TO GIVE NOTICE, That the subscriber has obtained from the Orphans' Court of Allegany County, Maryland, letters Testamentary on the estate of Charles R. McFerran late of Allegany County, Maryland, deceased. All persons having claims against the deceased are hereby warned to exhibit the same, with the vouchers thereof duly authenticated, to the subscriber on or before the 25th day of May 1959. They may otherwise by law be excluded from all benefit of the said estate. All persons knowing themselves indebted to said estate are requested to make immediate payment.

Given under my hand this 25th day of November, 1958.

Helen Elizabeth McFerran,
Executrix.
791 Fayette St.,
Cumberland, Md.
Adv.—N-Nov. 29-Dec. 6-13-20.

Wife Preservers

Need more closet space? Hang drapes a couple of feet out from a windowless wall.

ASSIGNEE'S SALE

ASSIGNEE'S SALE OF VALUABLE PROPERTY SITUATED ON THE WESTERNLY SIDE OF MARTINS MOUNTAIN AND THE NORTHERLY SIDE OF THE BALTIMORE PIKE IN ELECTION DISTRICT NO. 21 ABOUT 8 MILES EAST OF THE CITY OF CUMBERLAND, ALLEGANY COUNTY, MARYLAND, AND BEING A PART OF A. T. McLUCKIE FARM.

Under and by virtue of the power of sale contained in a certain mortgage dated August 8, 1951, and recorded in Liber 248, folio 253, one of the Mortgage Records of Allegany County, Maryland, which mortgage is now in default in the convenants and conditions thereof, the undersigned as Assignee of said mortgage for the purpose of foreclosure, will sell at public auction along the side of the Second National Bank Building at the corner of Baltimore and S. Liberty Streets, in the City of Cumberland, Maryland, on Monday, December 29, 1958, at 10:00 o'clock, A. M., the following described property, to-wit:

ALL that lot or parcel of land lying on the west side of Martins Mountain and North of the Baltimore Pike, in Election District No. 21 of Allegany County, Maryland, being a part of the A. T. McLuckie farm which was conveyed to A. N. McLuckie, et al, by deed dated February 21, 1944, and recorded in Liber No. 198, folio 521, one of the Land Records of Allegany County, Maryland, to-wit:

BEGINNING at a planted stone, the beginning of "The Rising Sun," "Queen Anne" and at the end of the 17th line of "Addition to the Williams Farm," and running then by magnetic meridian as of April, 1946, and horizontal measurements, (1) South 49 degrees 16 minutes West 181.7 feet to a stake and stone pile; (2) South 40 degrees 50 minutes West 98.9 feet to the upper side of a large Ash tree standing in the fence, then with the fence (3) South 25 degrees 50 minutes West 145.5 feet to a post; (4) South 37 degrees 15 minutes East 39.6 feet to a post on the limits of the Baltimore Pike, and with the limits of the Pike; (5) North 57 degrees 45 minutes East 307.1 feet to a stake; (6) North 61 degrees 15 minutes East 172.8 feet to a post on the northern limits of the Pike and a corner to lands owned by Ira C. Fisher, and with his line, (7) North 27 degrees 45 minutes West 198.5 feet to the beginning, containing 1.55 acres, more or less.

BEING the same property which was conveyed unto Richard W. Shipley and Martha E. Shipley, his wife, by deed from Clyde W. Love and Ella Jean Love, his wife, dated August 8, 1951, which is recorded in Liber 234, Folio 641, one of the Land Records of Allegany County, Maryland.

THIS PROPERTY is improved by a two-story frame dwelling house containing five rooms and single garage, with composition roof, stone foundation and all modern conveniences.

TERMS OF SALE: One-third cash on day of sale and balance on delivery of good and sufficient deed to the purchaser thereof.

All state and county taxes will be adjusted to the date of sale.

George W. Legge,
Assignee of Mortgage for the Purpose of Foreclosure
Adv.—N Dec. 6-13-20-27

In the Orphans Court for Allegany County, Maryland.
In the matter of the estate of Lorenzo Chambers, deceased.

ORDER NISI

It is hereby ordered this 25th day of November, 1958, in the Orphans Court for Allegany County that the sale made and reported in the above cause by George K. Chambers, Administrator of the Estate of Lorenzo Chambers, deceased, be, and the same if hereby ratified and confirmed unless cause to the contrary be shown on or before the 26th day of December, 1958, provided a copy of this order be published in some newspaper in Allegany County once a week for three successive weeks before the 19th day of December, 1958.

The report states the amount of sale to be $1,800.00.

William C. Abbott
J. French Van Meter
Hugh Stevenson
JUDGES OF THE ORPHANS' COURT
True Copy; Test:
A. Charles Stewart,
Register of Wills
Adv.—N-Nov. 29-Dec. 6-13.

EXECUTOR'S NOTICE

THIS IS TO GIVE NOTICE, That the subscriber has obtained from the Orphans' Court of Allegany County, Maryland, letters Testamentary on the estate of Ellwood Sollars, late of Allegany County, Maryland, deceased. All persons having claims against the deceased are hereby warned to exhibit the same, with the vouchers thereof duly authenticated, to the subscriber on or before the 18th day of May, 1959. They may otherwise by law be excluded from all benefit of the said estate. All persons knowing themselves indebted to said estate are requested to make immediate payment.

Given under my hand this 18th day of November, 1958

Rev. William J. Cox,
Executor
628 Montgomery Ave.,
Cumberland, Md.
Adv.—N—Nov.-22-29—Dec.-6-13

STATE ROADS COMMISSION
NOTICE TO
ELECTRICAL CONTRACTORS

Sealed bids will be received until noon, Tuesday, December 23, 1958, at the office of the State Roads Commission at Baltimore, Maryland, offering to install an emergency generator at the State Roads Commission's Building on Braddock Road, Cumberland, Maryland. Details, bidding forms and special bidding envelopes may be obtained at the State Roads Commission office Braddock Road, Cumberland, Maryland. PHone PA 4-5670.
Adv.—N-T-Dec. 11-12-13-15-16-17-18-19-20.

Display Classified **Display Classified**

SPECIAL AUCTION SALE
Wednesday, December 17, 7 p. m.
to be held regardless of the weather
The famous Hall of Auctions will have their warehouse auction at FRIEND STOCKYARD, INC. — ACCIDENT, MD.
All new Fall merchandise to be sold . . . save money. Everything must be sold including power saws, electrical drills, hardware tools, socket sets, open end wrench sets, etc. . . . household equipment, toasters, deep fryers, electrical appliances, mixers, dishes, portable sewing machines, luggage, electric heaters, comforters, quilts, electric blankets, watches, jewelry, dinette sets, furniture, TV sets, Hi-Fi sets, refrigerators, stoves, reclining chairs, and 1,000 other items. All merchandise guaranteed.
3 DOOR PRIZES **TERMS—CASH**

Daily Crossword Puzzle

ACROSS
1 Heavenly body.
5 Heated exclamation.
9 Book of the Bible.
13 Alaskan city.
14 Ancient Greek country: Var.
16 "Spec" of baseball.
17 Encourage.
18 "The Man"
20 Studiers.
22 Large vehicles.
23 Verily: 2 words.
25 Agency of the '30s.
26 Part of the Roman Empire.
28 Italian pronouns.
30 Describing custard.
33 River into the Congo.
35 Roman statesman.
37 "A man ___ mouse.": 2 words.
38 Fodder troughs.
40 Renovator.
42 Labor group.
43 Road hazard.
45 Barnyard denizen: 2 words.
46 Small distance.
48 Greek porch.
50 Brings to a halt.
51 Town near Ft. Wayne.
53 Easter event for the tots: 2 words.
55 Fleet of ships.
58 Biased writers.
61 Fast baseball maneuver: 2 words.
63 Be that ___ may: 2 words.
64 Phrase of understanding.
65 ___ Khan, Kipling tiger.
66 Lug.
67 They sail the ocean blue.
68 Roman dates.
69 Test.

DOWN
1 Break.
2 Common infinitive: 2 words.
3 Yankee player for instance: 2 words.
4 Changing programs.
5 German river.
6 Contents of a toddy: 2 words.
7 Springy.
8 Score the most runs.
9 Encourage.
10 Team in American League: 3 words.
11 Expensive wood.
12 Maglie and Yvars.
15 Amount: Abbr.
19 Coffee container.
21 Platforms.
24 Light gray.
26 Author of "The Three Musketeers."
27 Nautical word.
29 Depreciatory suffix.
31 Grass color.
32 Dry goods items.
34 Annoys.
36 Narrow lead: 2 wds.
39 Place.
41 Toothless, as an anteater.
44 Arctic transportation.
47 Investigates.
49 Sparkling.
52 Island: Abbr.
54 Helen ___, actress.
55 Entrance.
56 Miss Dartle.
57 Agreed.
59 Actress Hayworth.
60 Stalk.
62 Greek letter.

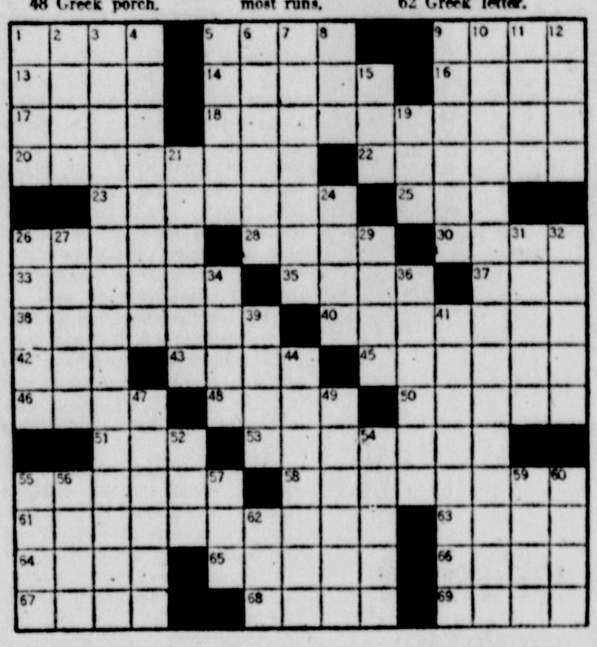

DAILY CRYPTOQUOTE — Here's how to work it:
A X Y D L B A A X R
is L O N G F E L L O W

One letter simply stands for another. In this sample A is used for the three L's, X for the two O's, etc. Single letters, apostrophies, the length and formation of the words are all hints. Each day the code letters are different.

A Cryptogram Quotation

O T R F Z O K Z Y Q T N D P B O K D N T W Y R F B O P Z Y E T O R Z O W D P I B H T W N ; Z R Z Y F B H Z R I T Y R — F W K T.

Yesterday's Cryptoquote: O WILD WEST WIND, THOU BREATH OF AUTUMN'S BEING—SHELLEY.

(© 1958, King Features Syndicate, Inc.)

THE LITTLE WOMAN

"These new cars really fly, don't they?"

Chicago Grains

CHICAGO (UPI)—Grains closed rather weak to steady Friday on the Chicago Board of Trade.

Wheat closed up ⅛ to off 1 cent; corn (old) off ⅝ to 1 cent; (new) off ½ to 1 cent; oats unchanged to off ⅜ cent; rye unchanged to up ½ cent; soybeans up ⅛ to 1½ cents.

Berlin and winter weather kept the attention of traders during the session. Periodic rallies never gained much headway.

December wheat was under more liquidation after large tenders were posted. Prices climbed a trifle as spreaders took considerable quantities of the contract. March was sold.

Prices tailspinned in corn with December falling hard. There was some talk that industries bought Iowa corn. Cash trade was also weak. Commercial demand fell from its recent high volume.

Oats dipped in sympathy with corn. Cash houses bought March and exporters purchased May. Commission house selling was mixed.

Advances were evident in soybeans. Elevator house interests bought January. Exporters continued buying March beans.

Grains at outside markets were easy. The range:

	High	Low	Close
WHEAT:			
December	193	192⅛	192⅝
March	196⅛	196⅜	196¾
May	193⅞	193⅜	193¾
July	184¾	183½	183¾
September	187⅛	185¾	186
CORN:			
December	115⅝	114¼	114⅜
March	115½	114⅜	114⅞
December (new)	115⅜	114⅜	114⅝
March (new)	115⅝	114⅝	114⅞
May (new)	117¾	117	117⅛
July (new)	119½	118¾	118¾
September (new)	118⅛	117⅝	117¾
OATS:			
December	65¾	65⅜	65⅝
March	66⅛	66½	66⅜
May	65¼	64⅞	65
July	61⅝	61⅜	61⅜
September	62½	62½	62½
RYE:			
December	130⅛	129¼	129¾
March	129½	128¾	129½
May	125	124¼	124¾
July	119½	119	119⅛
SOYBEANS:			
January	216¾	215	216⅜
March	220⅛	218½	219⅜
May	222½	221⅜	222⅜
July	222⅛	221⅜	221⅞
September	141½	214	214⅛

Steal Jeep

MANILA (UPI) — The National Bureau of Investigation, counterpart of the U.S. Federal Bureau of Investigation, Friday called on Manila police to find a jeep, stolen from in front of NBI headquarters here.

Grantsville Auction

Market report for December 6: Good steers, 24 to 25.70 cwt.; medium steers, 22 to 23.80 cwt.; common steers, 18 to 22 cwt.; feeder steers, 17.50 to 26.70 cwt.; good heifers, 22 to 24.10 cwt.; medium heifers, 18 to 22 cwt.; common heifers, 14 to 17.75 cwt.; feeder heifers, 18.75 to 24.25 cwt.; cows, medium to good, 18 to 20.20 cwt.; common to medium, 17 to 18.80 cwt.; culls, 12.50 to 16.50 cwt.; bulls, 16.40 to 22.30 cwt.; good calves, 32 to 35 cwt.; medium calves, 29 to 32 cwt.; common calves, 19 to 28 cwt.; culls, down to 14 cwt.; choice hogs, 20.20 to 20.90; light hogs, 19 to 20 cwt.; heavy hogs, 17.60 to 19.20 cwt.; pigs, 9.25 to 16 head; choice lambs, 22.50 cwt.; medium lambs, 18.25 cwt.; culls, 11 cwt. Jumbo eggs, 39c to 57c doz.; large eggs, 36c to 45c doz.; medium eggs, 30c to 34c doz.; pullets, 26c to 30c doz.; cracked eggs, 20c to 32c doz.; live chickens, 7½c to 15½c lb.; dressed turkeys, 38c lb.; honey, 31c lb.

The moon rotates on its axis only once in the same period required for a complete revolution around the earth. Hence, the same side of the moon is always visible from the earth.

Answer To Previous Puzzle

H	O	P	E	S		M	I	S	T		I	D	E	A
A	N	O	L	I		O	N	T	O		L	U	L	U
S	Z	E	L	L		O	V	E	R	T	A	K	E	S
P	E	T	A	L	S		O	L	E	A		E	M	S
				E	M	I	L		I	S	S	E	I	
	J	A	P	O	N	I	C	A			A	N	N	E
	A	D	E	N	O	S	E		D	A	V	I	T	S
	W	A	D	E	R	S		C	A	N	A	D	A	
S	A	M	A	R	A		F	O	R	A	G	E	R	
T	H	A	N			F	L	U	T	T	E	R	Y	
R	A	N	T	S		L	O	P	E					
A	R	T		O	D	O	R		R	O	T	U	N	D
S	L	I	T	H	E	R	E	D		E	A	P	O	E
S	A	N	I		L	I	N	A		I	X	I	O	N
E	L	E	C		L	A	Z	Y		L	I	N	K	S

"It would be nice to see him grow up to be a lawyer or doctor... Failing that, our plumber drives an expensive car, too! . . ."

"I'm hidin' these so Santa Claus won't think I have too much already!"

Retail Liquor Dealers Want Longer Hours

Charge Clubs Violating Law

Allegany County Licensed Beverage Association asked the Allegany County Delegation last night to amend the county liquor law to extend hours of sale from midnight to 1 a.m. except Saturday, and to continue the ban of sales on Sunday.

They specifically charged that competition from out of state operators on weekdays and from local clubs on Sunday makes it difficult to operate business profitably and economically.

John M. Robb, attorney for the Allegany County Licensed Beverage Association, presented the retail beer and liquor dealers' problems at a formal hearing before the county's legislators, all of whom were present. About 15 members of the association attended and each member identified himself.

Mr Robb said the licensed operators request the delegation to amend the county liquor laws to provide for sales until 1 a.m. on weekdays, except Saturday, with an hour to clear tables. He explained that present law requires closing at midnight with an hour to clear tables.

Says Law Inconsistent

The law is inconsistent, Mr. Robb said, because an hour clean-up time is allowed every night except Saturday, when the law specifically says that sales must end at midnight and in another section it says that tables must be clear by 11:45 p.m.

In a three-page report, presented and read by Casper Taylor Jr. for the legislative committee of the association, the problem is set forth in considerable detail.

Mr. Taylor explained that his group represents the retail liquor business and requests two specific changes in the law. These would be a change in hours of operation, or 1 a.m. closing on weekdays, and midnight closing on Saturday; and a minimum Fair Trade Law to protect package stores.

On the Fair Trade law, he stated that such a bill is being prepared on a state-wide level and he urged the local delegation to support it.

Cites Out-State Competition

Mr. Taylor and others who spoke after him cited the peculiar geographical location of Cumberland and Allegany County, with West Virginia on the south and Pennsylvania on the north. In both these areas, beer and alcoholic beverages are obtainable after bars close here, and each night hundreds of people drive either northward or southward to spend an additional hour or two drinking and being entertained. The county and the state, they emphasized, lose considerable tax revenue, and local business people lose the income.

An additional hour of operation would mean more employment adding to the county's payroll, and would mean greater tax revenue here, the liquor dealers contend.

Peter Lukas, who manages Clarysville Inn, cited the safety factor involved in the early closing hour here. He said that on Friday and Saturday night when dances are held at Clarysville, some 200 to 300 cars leave the parking lot. A check on several occasions shows that 60 per cent or more of them are driving to nearby taverns and establishments in West Virginia and Pennsylvania, for another hour.

Mr. Lukas said that in the time he has been here, he has noted that a great many of the auto accidents where people have been injured or killed have involved people going to or from West Virginia or Pennsylvania night spots.

Opposed To Sunday Sales

Speaking for the package stores, the report cites:

"Clubs sell on Sunday, the Sabbath Day. We are against this. There should be no liquor sold on Sunday in any county. Clubs can hide much of this activity, which is unfair to us, since the law governing us forces us to maintain glass openings making our bars visible from the street at all times.

In many instances club managers and trustees make their livelihood from business that does not even have to pay income tax. Many clubs further violate this tax exemption by openly soliciting the business of the general public. We pay income tax on top of more taxes than exist in any other retail or manufacturing business in the nation.

Charles Ritter, who operates a neighborhood tavern on Paca Street, urged the delegation to

(Continued on Page 8, col. 6)

Weekend Snow Is Expected

Cold Weather To Continue

Cold weather is forecast today — which is nothing unusual.

Cloudy and cold weather with temperatures from 15 to 20 degrees above zero is promised in Western Maryland. And there is a chance of snow today or tomorrow.

Robert R. Golden, weather observer here, said last night that a high pressure area from the north was pushing snow in this direction, although the snow may not reach this far.

He said the official low temperature yesterday was four degrees above zero, and it was the second day in a row the temperature dipped to the four-degree mark.

The official high yesterday was 26 and a similar reading was "hanging on" last night. Unofficially the temperature in downtown Cumberland last night hovered around the 30-degree mark. During the afternoon the temperature reached the freezing mark.

It was clear and cold in Garrett County last night. During the afternoon the mercury reached 28, according to one report, which indicated that there was no snow falling.

Oakland reported the temperature dipped to two degrees below zero during the night yesterday. Accident had six above; Town Hill, zero; LaVale, three, and Cumberland, four.

Southern Maryland and the lower Eastern Shore shivered under a layer of up to eight inches of snow Friday, while the rest of the state braced itself for a sample of the same during the weekend.

The Weather Bureau forecast cloudy and cold for Saturday with snow flurries in the extreme west. Snow will continue in the west Sunday and is likely in the rest of the state, the bureau said.

Any snow the state gets during the weekend is due out of the west, unlike the surprise storm which swept up the Atlantic coast Thursday night and hit only the southern and eastern areas.

Sunday School Plans Program

A program depicting the story of Christmas in music and pantomime will be presented by the Sunday school pupils of St. John's Lutheran Church at 2:30 p.m. on Sunday.

Pupils of all ages from nursery through senior will be participating. The program is being directed by Mrs. Merle Shumaker and Mrs. DeCoursey Roth, with music accompaniment by Miss Susan Mostoller.

The program will be in several parts with scenes showing the story of the first Christmas, a modern family celebration of Christmas and a description of various Christmas customs of today. The offering will be in the nature of a "white gift service" with gifts being presented for the guests of the National Lutheran Home for the Aged in Washington.

Readers for the program include Judy Hoenicka, William Hahn Jr. and Fred Eichner. The three kings will be played by Michael Early, Charles Sibley and James Squires; shepherds, Dick Chaney, Gary Hahne and Bill Reed; angel, Doris Mann; Mary and Joseph, Bonnie Chaney and Robert Lynch. The modern family group will be portrayed by Charlene Sibley, Charles VanHorn, Donna Bittner and Jerry Klavuhn.

The offertory soloist will be Mrs. Eugene Bittner. The stage settings have been constructed by Millard Hughes and Howard Hoyle.

Church Prepares Yuletide Pageant

A pageant entitled "A Star, A Stable, and A Manger" will be presented at 7:30 p.m. Sunday in Ridgeley Evangelical United Brethren Church by members of the church and Sunday school, assisted by the Junior and Adult choirs. Mrs. Harvey Bradley will be the reader.

A Christmas offering will be received at this program and the proceeds will be sent to the Church Orphanage and Home at Quincy, Pa.

Ready For The Rush

Mrs. Winona Stimler adds the finishing touches to the Salvation Army's wrapping booth, completed yesterday in the Post Office lobby. Mrs. Stimler, who has operated the wrapping booth for several years, will be on duty from 9 a.m. to 4 p.m. each day to gift-wrap items for Christmas mailing. The Salvation Army also maintains a booth at the Station A Post Office in South Cumberland, under management of Mrs. Mary Strawderman.

Taylor To Face Federal Jury In Theft Of Autos

James Douglas Taylor, 24, of Frostburg, was arraigned here yesterday before U.S. Commissioner James A. Avirett on charges of the theft of a motor vehicle in interstate commerce.

He was taken to Allegany County Jail in default of $1,000 bond and will await the arrival of a U.S. marshal from Baltimore for action of a federal grand jury.

The charges were brought against Taylor by the local FBI agent who appeared at the arraignment, along with City Police Detective Lieutenant James E. Van.

In a statement to Van, the Frostburg man admitted stealing the two cars during the past couple of days. They belong to Ernie Schramm of 620 Greene Street, city, and Lester C. String, of Baltimore.

Police said Taylor admitted taking Mr. Schramm's car on Wednesday and wrecked it near Moorefield, W.Va. While hitchiking a ride in that vicinity, Taylor was picked up by Mr. String, who said the hitchhiker told him he had a gun and wanted String's car.

After giving him the car, Mr. String notified police of West Virginia, who gave a description of the car to Maryland State Police.

The case was broken when Officer Royce Clayton saw a car parked on Paca Street Thursday night answering the description of Mr. String's car.

Shortly afterward Taylor was arrested at a West Side home by Police Detective Kenneth Morrissey, Officer Clayton, and Officer Harold Gibson.

Delegates Meet With Judge

State Senator Charles M. See and the six members of the County Delegation to the House of Delegates met for about an hour yesterday afternoon with Chief Judge Morgan C. Harris in the latter's office at the Court House.

Delegate Fred B. Driscoll, chairman of the delegation, said that the discussions involved certain changes in the operations of the court. Judge Harris said it was an off-the-record meeting and any changes agreed upon will be the subject for subsequent legislation in Annapolis

Judge Harris has been Allegany County's lone Circuit Court judge since the retirement of Judge George Henderson on March 17.

PPG Pact Negotiations Will Resume

Conciliator Calls Meeting Tuesday

COLUMBUS, Ohio (AP)—Union and management representatives will resume negotiations Tuesday at 1 p.m. in Cincinnati in efforts to end a 68-day glassworkers' strike at Pittsburgh Plate Glass Co. plants across the nation.

The announcement was made here Friday by Federal Mediator Ayward J. Montoney, who will participate in the sessions. Montoney was an observer at previous meetings held in Miami, Fla., Cleveland and Louisville.

The strike began Oct. 6 at PPG and spread to the Libbey-Owen-Ford Co. the next day. The LOF strike ended late that same month. On Oct. 30, PPG off cials and representatives of the United Glass and Ceramic Workers Union of North America met in Louisville, but efforts to negotiate a new contract ended in a deadlock. No talks have been held since then.

PPG employs about 13,000 in 11 plants throughout the United States.

Principal stumbling block to a contract settlement is the reclassification of workers' duties.

Church Notices For Christmas Due Tuesday

All church news concerning services or programs on Christmas Eve or Christmas Day must be in the office of the Times-News not later than 1* p. m. Tuesday, December 16 in order to assure publication.

So as to avoid confusion news items and church notices should be marked "Christmas Services."

There is no change in deadline for church notices of Sunday, December 21. To be included on the regular Saturday page, they must be in the Times-News office no later than 11 p. m. Thursday, December 18.

Higher Burial Fee Is Sought

Representatives of county funeral directors last night asked the Allegany County Delegation for legislation to increase the burial allowances for the indigent to $250.

John J. Hafer, spokesman for the group, said a local bill is being prepared and will be submitted to the Delegation.

Under current laws, Delegate Estel C. Kelley, said, blind people get a $150 burial allowance and welfare people $100.

The bill granting the larger sum to blind people passed, Senator Charles M. See said, while a bill for others died in the Assembly.

Mr. Hafer pointed out that according to state law the State Anatomical Board should be called when an indigent person or one on relief dies, and has the right to claim the body.

Only about six persons were buried by the county last year, it was reported.

The funeral directors said the present allowances do not cover costs.

Coal Weight Complaints To Be Checked

State's Attorney James S. Getty said yesterday that his office will prosecute each case of short coal weight brought to its attention.

A number of complaints have been received, he said, involving shortages of weight in coal deliveries.

The latest report was received yesterday from a Cumberland citizen who told police he did not believe he got a full ton of coal.

Mr. Getty said the man failed to get a city weigh bill and placed the load in a shed with other coal, so it was impossible to make an accurate check.

He added the trucker will be questioned in connection with the sale made without a city weigh bill.

Coal sold in the City of Cumberland, he said, must be weighed on the city scales and the law requires that a truck used to haul coal be weighed empty 24 hours before.

Coal sold to industrial plants are not required to use the city scales.

Officials said County Investigator Edwin R. Lilya has called a number of haulers into the office in connection with weight complaints.

Wilkinson Gets Suspended Term

A 21-year-old local man brought back here to face a breaking and entering charge yesterday pleaded guilty before Chief Judge Morgan C. Harris to a charge of petty larceny.

Leroy Edward Wilkinson, Hagerstown and San Francisco, received a suspended sentence of one year in the House of Correction after Judge Harris accepted the plea on a lesser charge.

Wilkinson was brought back here recently after he completed a term in the Reformatory for Males.

The charge here resulted from the theft of a small amount of cash and some clothing from a home on Williams Road in June 1956.

Following the hearing, he was returned to the Allegany County Jail, which is holding him on Bedford County, Pa., warrants charging forgery and burglary.

Board Questions Magistrate's Expenses

The Allegany County Board of Commissioners yesterday questioned two items in the bill submitted by Carl W. Shaffer, Westernport trial magistrate.

The commissioners said they could not understand why Mr. Shaffer was requesting $7.59 for prisoners' food. If they were county prisoners they should have been in the County Jail, the commissioners said. If they were town prisoners, the Town of Westernport should be responsible.

There also was a $5 item for cleaning the court room which the commissioners would like explained.

Cox Graduates

Donald R. Cox, son of Mr. and Mrs. Charles C. Cox of Cresaptown, was graduated from recruit training last Saturday at the Naval Training Center, Great Lakes, Ill.

Board Denies Rish Company Use Permit

LaVale Group Files Decision

The LaVale Zoning Board has just filed its first opinion, denying an application for a use and occupancy permit in Election District 29.

Board members C. A. Lancaster and Leslie J. Clark this week filed an opinion rejecting the application of the Rish Equipment Company of Bluefield, W. Va., for a use and occupancy permit for the sale and service of heavy duty construction equipment at 926 National Highway in LaVale.

This property is owned by Harry E. Lucas and Dorothy E. Lucas, his wife, who are conducting a trucking, automobile sales and repair business at the location. They were issued a certificate of non-conforming use by the LaVale Zoning Board September 3.

Business Differs

In reaching its decision the board found that the business proposed by the Rish Equipment Company is a different type of business from that now being conducted on the premises by Mr. Lucas. The zoning regulations for LaVale stipulate that no non-conforming building, structure or use may be changed to another non-conforming use.

The zoning board emphasized in its decision that it cannot take into consideration whether the granting or refusal of this permit will increase or decrease employment in the Cumberland area.

"The purpose of zoning is to devote general areas or districts to selected uses and thereby promote the orderly development of the community," they write.

"The essence of zoing is territorial division according to the character of the land and the buildings, their suitability for particular uses and uniformity within the zone. Non-conforming uses such as Mr. Lucas' business are tolerated under general zoning law with the look to their ultimate elimination, so that there will be conformity with the other uses permitted in the area."

In its opinion, the LaVale Zoning Board states that the Rish Company proposed to use the location for the sale and service of heavy duty construction equipment, storage of repair parts to service construction equipment in the Cumberland area and to stock and sell repair parts.

The company also proposed to display and sell used and reconstructed heavy duty construction equipment on the premises. Equipment to be sold would have consisted of trailers, front loaders, graders, compressors, pumps, bulldozers, tractors, air hammers, payloaders, rollers and truck cranes and other miscellaneous equipment.

$500,000 Business

The Rish firm expected to do an annual volume of $500,000 to $700,000 in business at this location, mostly in the sale of parts. The maximum weight of equipment to be handled is approximately 52,000 pounds. The zoning board figured that the facilities at the present time are not capable of the repair of heavy duty construction equipment.

A public hearing on the Rish application was held at the LaVale Fire Hall on October 31. At that time John J. Rowan also was a member of the zoning board. He resigned December 1, the day before assuming the presidency of the Allegany County Board of Commissioners. No successor to him has been named by the county commissioners, who hold the appointing power.

Ten individuals appeared at the October 31 hearing to protest the issuance of the permit. They included Bert J. Mason, Samuel Artz, Arnold Arnone, Raymond Ogden, R. B. MacBeth, Margaret Horning, Hays Chambers, Alfred Benna, Ronald Palmer and S. F. Carl.

The business at 926 National Highway is in a Commercial A zone, which is a zone set up for retail businesses, trades, services and professions supplying the need for local residential communities.

Equity Suit Filed

An equity suit was filed yesterday in Allegany County Circuit Court by Ethel H. Baer vs. William A. Baer.

Pact Report Meetings Set In Covington

Decline Comment On Luke Action

COVINGTON, Va. (AP) — The officers of a paperworkers union local at the West Virginia Pulp and Paper Co. here say they will hold meetings in the near future to decide what to do about a new contract with the company.

They declined comment on the action of the local at Luke, Md., in voting to accept the firm's latest contract offer. But they issued a statement saying the local's committee "as always will take their instructions from the majority of Local 675 (of the United Papermakers Union) to determine what course of action to take in view of Luke's Local 676 vote to ratify the company's offer.

"Special meetings will be set in the near future so the membership can decide this question."

Workers at the plant here, in Luke and in Williamsburg, Pa., have stayed on the job under provisions of the old contract, which expired Nov. 17. Negotiations on a new pact broke off last Friday and the union said the company's latest offer would be submitted to the employes.

The offer includes a general wage increase of 4-11 cents an hour, three weeks vacation after 10 years and an improved insurance plan.

Construction Worker Killed In Car Crash

A construction supervisor on a local building project was killed early yesterday morning when his car crashed off Route 40 just west of Red Hill.

The victim was Joseph F. Scholl, 47, of 203 Vine Street, West Newton, Pa. He was pronounced dead on arrival at Memorial Hospital shortly after the accident that occurred at 12:45 a. m.

A passenger in the car, Eva Louise Shanholtz, 43, of Bedford Road, was admitted to Sacred Heart Hospital and is reported in fair condition, according to Trooper Carlton Lewis who investigated.

Trooper Lewis said the woman suffered a four-inch laceration of the forehead, laceration of the scalp, multiple cuts and abrasions of both legs and undetermined back injuries.

Hospital ataches said last night results of the examination were not completed.

The trooper said Scholl was driving east on the highway at an apparent high rate of speed. The 1958 model auto he was operating went off the south side of the road, into a drainage ditch, following it for 75 yards.

The car then jumped a concrete culvert, throwing Scholl out. The woman stayed in the auto which continued another 30 yards along the ditch before coming to a stop against an embankment.

Scholl received a fractured skull when he was thrown from the vehicle, the officer said.

Scholl was construction superintendent on the remodeling and expansion of the G. C. Murphy Company building here. He had been an employe of the Murphy firm since 1946.

He was born August 11, 1911, in West Newton. He is survived by his parents, Jasper T. and Edith (Hoy) Scholl of West Newton; his widow, Mrs. Eleanor (Brown) Scholl, and a son, Jack Scholl, all of West Newton.

He was a member of the Presbyterian Church at West Newton.

The body is at the Culler Funeral Home in West Newton. Services will be held there Monday afternoon and interment will be in West Newton Cemetery.

Births

Memorial Hospital

Mr. and Mrs. Harry W. Robertson, Corriganville, a son yesterday.

Mr. and Mrs. Lloyd Shaffer, Hyndman, a son yesterday.

Mr. and Mrs. Paul Martin, 504 Dilley Street, a son yesterday.

Mr. and Mrs. Robert P. Funkhouser, RD 2, Keyser, a daughter Thursday.

County Board Asks Study Of Exemption Laws

Cites Lowering Of Assessable Base

The Board of Allegany County Commissioners last night asked the Allegany County Delegation to study present tax exemption laws in the light of this county's decreasing tax base.

Spokesman for the board was Leslie J. Clark, attorney, who first urged that the county commissioners be advised on all legislation affecting the county, and particularly bills which involve money.

Mr. Clark said the county faces a decreasing tax base and increases in costs and that the board wants to keep the tax rate at its present level.

As Part 1 of the county legislative program, he suggested that the present local law requiring that all contracts and purchases exceeding $1,000 must be advertised should be amended, so if there is only one bid or none, the board can award a contract to a responsible party.

Would Solve Problem

Mr. Clark said legislation should also provide for the awarding of professional work, where bidding is not considered ethical.

Legislation or a declaratory decree from the courts, he said, are the only solutions to the situation facing the county in connection with the Georges Creek sewage survey ordered by the State Board of Health.

The board, through Mr. Clark, said the exemptions for new industries, exemptions on expansion of existing industries and the tax exemption to property owners who are over 65 and have less than $100 a month income should be studied.

He said the board believes the law on exemptions for the aged is being abused and that the amount of exemption should be restricted.

To Combine Jobs

On the county's Classified Service bill, the board pointed out that a job cannot be abolished.

Mr. Clark said the board feels it should be able to abolish a job for economic reasons, or to consolidate jobs.

He said the board is not interested in political maneuvering, but that present law freezes a person in his job for life.

The board, Mr. Clark said, must consolidate some jobs to save money.

Reviews Laws

Mr. Clark asked Somerville Nicholson, supervisor of assessments, for a talk on the county's assessable base.

The county, he said, is being hard ridden by exemption laws and should have a broadening, not a narrowing tax base, when the burden is so heavy.

He said the first step was legislation exempting fraternal and similar organizations from taxes.

The next, he said, was legislation which dropped assessments of inventories to 40 per cent and took $8,000,000 off the county's tax base.

Next came the 10-year exemptions granted to new industries, followed by legislation exempting expansion of existing industries.

Mr. Nicholson said the latest was the bill to grant exemptions to the aged. This took about $158,000 off the books last year and may reach $2½ million this year.

Senator See said he and the Delegation will discuss the exemption legislation.

Missing Driver In Buffalo, N.Y.

John Gary Dawson, 23, of 474 Baltimore Avenue, who has been missing with a local food market truck and $350 since last Saturday, has been located in Buffalo, N.Y., police said yesterday.

Detective Lieutenant James E. Van said a teletype has been sent to authorities of Buffalo asking them to apprehend the local man.

Dawson was reported missing by J. Orville Fier, owned of Perrin's Food Market, 501 Baltimore Avenue, who told police the young man drove a truck for the market.

Fier told police that after making grocery deliveries in the East side area on Saturday, Dawson failed to return with the truck.

On Monday, Fier obtained a warrant charging Dawson with taking his truck and about $350 in cash. The warrant was issued by Trial Magistrate Morris Baron.

To Attend Service

Members of the Cumberland Junior Association of Commerce will attend church services in a body tomorrow at Central Methodist Church. The service will begin at 7:30 p.m.

J. T. Mason's Cow Turns Out To Be Winner Too

November was good to John T. Mason of Cresaptown in several ways.

He was elected to the Allegany County Board of Commissioners on November 4, one of four Democrats to upset tradition in this county. The monthly report of Potomac Valley Herd Improvement Association now shows that he had the top butterfat producer in the association for November.

No. 52, one of Mr. Mason's grade Holsteins, had 93 pounds of butterfat in 1,930 pounds of November milk. His cows also placed fourth and seventh among the association's top ten producers for the month. No other owner had more than one cow on the honor roll.

Other owners on the list were Samuel L. Pinto, RFD 1, Ridgeley; Lloyd Nave, Bedford Valley, Pa.; Fred C. Siple, Fort Ashby, W. Va.; Chelsie A. Liller, Cresaptown; William A. Moore, Mt. Savage; Harry J. Barton, Pinto, and Carl Howsare, Bedford Valley, Pa.

During November 990 cows were on test. Their average production was 643 pounds of milk, 26.7 pounds of butterfat, 4.15 per cent butterfat.

The high herd for the month of November was that of Mr. Siple. His 17 cows averaged 853 pounds of milk, 38.1 pounds of butterfat and 4.46 per cent butterfat.

Eight of the ten top producers were Holsteins. One Ayrshire and one Guernsey also were listed.

Deaths

Babb, Colonel Macker, 88, formerly of Keyser.

Baker, Mrs. Thomas, Midland.

Evans, Evan W., 17, formerly of Hyndman.

Hausman, Miss Mary, 72, of 122 Wilmont Avenue.

Hiett, Lawson M., 60, Paw Paw.

Miller, Mrs. Bess, formerly of Piedmont.

Peirce, Dr. James F., 87, formerly of the Westernport area.

Shay, Mrs. Margaret, Elkins.

Tabler, Hilden W., 81, Martinsburg.

(Obituaries on Page 8)

Allegany Vocal Groups Offer Christmas Concert

Vocal groups of Allegany High School will present a Christmas concert Tuesday at 8:15 p. m. at the school, and Principal W. Ardell Haines has extended an invitation to parents, friends and the interested public.

In addition to a number of vocal selections by the various groups, the program will also feature several tableaux and carols by the audience. The vocal groups are under the direction of Miss Dorothy Willison and Mrs. Margery H. Chambers.

Accompanists include Miss Sondra Myers, Miss Ginger Davis, Miss Kathryn Shaffer, Miss Vicki Eackles and Miss Teryl Chaney.

Members of the commercial department under the direction of Miss Livesay, and art classes under the guidance of Mrs. Ethel Bruce have provided programs and decorations for the evening performance. Staging will be handled by Boston Sherwood and the stage crew.

The program will include the following:

"Good Will To Men, Ye Bells of Bethlehem" — Senior Choral Club; "Carol of The Bells," Mixed Octet; "The Three Kings," "O Holy Night," Sr. Boys Glee Club; "O Little Town of Bethlehem," Jr. Choral Club; "There were Shepherds," "Shepherds' Story," Senior Choir; "In Bethlehem's Lowly Manger," Treble Clef Club; "Sing Noel," "Lo, How A Rose E'er Blooming," Jr. Choir; "We Saw Him Sleeping," Mixed Octet; "Silent Night," Jr. Boys Glee Club; "Jesus Is Born, Sing Gloria," Musettes; "Gloria in Excelsis," Senior Choir.

10 SHOPPING DAYS TO CHRISTMAS

Retail Liquor Dealers Want Longer Hours

Charge Clubs Violating Law

Allegany County Licensed Beverage Association asked the Allegany County Delegation last night to amend the county liquor law to extend hours of sale from midnight to 1 a.m. except Saturday, and to continue the ban of sales on Sunday.

They specifically charged that competition from out of state operators on weekdays and from local clubs on Sunday makes it difficult to operate business profitably and economically.

John M. Robb, attorney for the Allegany County Licensed Beverage Association, presented the retail beer and liquor dealers' proolems at a formal hearing before the county's legislators, all of whom were present. About 15 members of the association attended and each member identified himself.

Mr Robb said the licensed operators request the delegation to amend the county liquor laws to provide for sales until 1 a.m. on weekdays, except Saturday, with an hour to clear tables. He explained that present law requires closing at midnight with an hour to clear tables.

Says Law Inconsistent

The law is inconsistent, Mr. Robb said, because an hour clean-up time is allowed every night except Saturday, when the law specifically says that sales must end at midnight and in another section it says that tables must be clear by 11:45 p.m.

In a three-page report, presented and read by Casper Taylor Jr. for the legislative committee of the association, the problem is set forth in considerable detail.

Mr. Taylor explained that his group represents the retail liquor business and requests two specific changes in the law. These would be a change in hours of operation, or 1 a.m. closing on weekdays, and midnight closing on Saturday; and a minimum Fair Trade Law to protect package stores.

On the Fair Trade law, he stated that such a bill is being prepared on a state-wide level and he urged the local delegation to support it.

Cites Out-State Competition

Mr. Taylor and others who spoke after him cited the peculiar geographical location of Cumberland and Allegany County, with West Virginia on the south and Pennsylvania on the north. In both these areas, beer and alcoholic beverages are obtainable after bars close here, and each night hundreds of people drive either northward or southward to spend an additional hour or two drinking and being entertained. The county and the state, they emphasized, lose considerable tax revenue, and local business people lose the income.

An additional hour of operation would mean more employment adding to the county's payroll, and would mean greater tax revenue here, the liquor dealers contend.

Peter Lukas, who manages Clarysville Inn, cited the safety factor involved in the early closing hour here. He said that on Friday and Saturday night when dances are held at Clarysville, some 200 to 300 cars leave the parking lot. A check on several occasions shows that 60 per cent or more of them are driving to nearby taverns and establishments in West Virginia and Pennsylvania, for another hour.

Mr. Lukas said that in the time he has been here, he has noted that a great many of the auto accidents where people have been injured or killed have involved people going to or from West Virginia or Pennsylvania night spots.

Opposed To Sunday Sales

Speaking for the package stores, the report cites:

"Clubs sell on Sunday, the Sabbath Day. We are against this. There should be no liquor sold on Sunday in any county. Clubs can hide much of this activity, which is unfair to us, since the law governing us forces us to maintain glass openings making our bars visible from the street at all times.

In many instances club managers and trustees make their livelihood from business that does not even have to pay income tax. Many clubs further violate this tax exemption by openly soliciting the business of the general public. We pay income tax on top of more taxes than exist in any other retail or manufacturing business in the nation.

Charles Ritter, who operates a neighborhood tavern on Paca Street, urged the delegation to

(Continued on Page 8, col. 6)

Deaths

Babb, Colonel Macker, 88, formerly of Keyser.

Baker, Mrs. Thomas, Midland.

Evans, Evan W., 17, formerly of Hyndman.

Hausman, Miss Mary, 72, of 122 Wilmont Avenue.

Hiett, Lawson M., 60, Paw Paw.

Miller, Mrs. Bess, formerly of Piedmont.

Peirce, Dr. James F., 87, formerly of the Westernport area.

Shay, Mrs. Margaret, Elkins.

Tabler, Hilden W., 81, Martinsburg.

(Obituaries on Page 8)

Weekend Snow Is Expected

Cold Weather To Continue

Cold weather is forecast today — which is nothing unusual.

Cloudy and cold weather with temperatures from 15 to 20 degrees above zero is promised in Western Maryland. And there is a chance of snow today or tomorrow.

Robert R. Golden, weather observer here, said last night that a high pressure area from the north was pushing snow in this direction, although the snow may not reach this far.

He said the official low temperature yesterday was four degrees above zero, and it was the second day in a row the temperature dipped to the four-degree mark.

The official high yesterday was 26 and a similar reading was "hanging on" last night. Unofficially the temperature in downtown Cumberland last night hovered around the 30-degree mark. During the afternoon the temperature reached the freezing mark.

It was clear and cold in Garrett County last night. During the afternoon the mercury reached 28, according to one report, which indicated that there was no snow falling.

Oakland reported the temperature dipped to two degrees below zero during the night yesterday. Accident had six above; Town Hill, zero; LaVale, three, and Cumberland, four.

Southern Maryland and the lower Eastern Shore shivered under a layer of up to eight inches of snow Friday, while the rest of the state braced itself for a sample of the same during the weekend.

The Weather Bureau forecast cloudy and cold for Saturday with snow flurries in the extreme west. Snow will continue in the west Sunday and is likely in the rest of the state, the bureau said.

Any snow the state gets during the weekend is due out of the west, unlike the surprise storm which swept up the Atlantic coast Thursday night and hit only the southern and eastern areas.

Sunday School Plans Program

A program depicting the story of Christmas in music and pantomime will be presented by the Sunday school pupils of St. John's Lutheran Church at 2:30 p.m. on Sunday.

Pupils of all ages from nursery through senior will be participating. The program is being directed by Mrs. Merle Shumaker and Mrs. DeCoursey Roth, with music accompaniment by Miss Susan Mostoller.

The program will be in several parts with scenes showing the story of the first Christmas, a modern family celebration of Christmas and a description of various Christmas customs of today. The offering will be in the nature of a "white gift service" with gifts being presented for the guests of the National Lutheran Home for the Aged in Washington.

Readers for the program include Judy Hoenicka, William Hahn Jr. and Fred Eichner. The three kings will be played by Michael Early, Charles Sibley and James Squires; shepherds, Dick Chaney, Gary Hahne and Bill Reed; angel, Doris Mann; Mary and Joseph, Bonnie Chaney and Robert Lynch. The modern family group will be portrayed by Charlene Sibley, Charles VanHorn, Donna Bittner and Jerry Klavuhn.

The offertory soloist will be Mrs. Eugene Bittner. The stage settings have been constructed by Millard Hughes and Howard Hoyle.

Church Prepares Yuletide Pageant

A pageant entitled "A Star, A Stable, and A Manger" will be presented at 7:30 p.m. Sunday in Ridgeley Evangelical United Brethren Church by members of the church and Sunday school, assisted by the Junior and Adult choirs. Mrs. Harvey Bradley will be the reader.

A Christmas offering will be received at this program and the proceeds will be sent to the Church Orphanage and Home at Quincy, Pa.

J. T. Mason's Cow Turns Out To Be Winner Too

November was good to John T. Mason of Cresaptown in several ways.

He was elected to the Allegany County Board of Commissioners on November 4, one of four Democrats to upset tradition in this county. The monthly report of Potomac Valley Herd Improvement Association now shows that he had the top butterfat producer in the association for November.

No. 52, one of Mr. Mason's grade Holsteins, had 93 pounds of butterfat in 1,930 pounds of November milk. His cows also placed fourth and seventh among the association's top ten producers for the month. No other owner had more than one cow on the honor roll.

Other owners on the list were Samuel L. Pinto, RFD 1, Ridgeley; Lloyd Nave, Bedford Valley, Pa.; Fred C. Siple, Fort Ashby, W. Va.; Chelsie A. Liller, Cresaptown; William A. Moore, Mt. Savage; Harry J. Barton, Pinto, and Carl Howsare, Bedford Valley, Pa.

During November 990 cows were on test. Their average production was 643 pounds of milk, 26.7 pounds of butterfat, 4.15 per cent butterfat.

The high herd for the month of November was that of Mr. Siple. His 17 cows averaged 853 pounds of milk, 38.1 pounds of butterfat and 4.46 per cent butterfat.

Eight of the ten top producers were Holsteins. One Ayrshire and one Guernsey also were listed.

Ready For The Rush

Mrs. Winona Stimler adds the finishing touches to the Salvation Army's wrapping booth, completed yesterday in the Post Office lobby. Mrs. Stimler, who has operated the wrapping booth for several years, will be on duty from 9 a.m. to 4 p.m. each day to gift-wrap items for Christmas mailing. The Salvation Army also maintains a booth at the Station A Post Office in South Cumberland, under management of Mrs. Mary Strawderman.

Taylor To Face Federal Jury In Theft Of Autos

James Douglas Taylor, 24, of Frostburg, was arraigned here yesterday before U.S. Commissioner James A. Avirett on charges of the theft of a motor vehicle in interstate commerce.

He was taken to Allegany County Jail in default of $1,000 bond and will await the arrival of a U.S. marshal from Baltimore for action of a federal grand jury.

The charges were brought against Taylor by the local FBI agent who appeared at the arraignment, along with City Police Detective Lieutenant James E. Van.

In a statement to Van, the Frostburg man admitted stealing the two cars during the past couple of days. They belong to Ernie Schramm of 620 Greene Street, city, and Lester C. String, of Baltimore.

Police said Taylor admitted taking Mr. Schramm's car on Wednesday and wrecked it near Moorefield, W.Va. While hitchiking a ride in that vicinity, Taylor was picked up by Mr. String, who said the hitchhiker told him he had a gun and wanted String's car.

After giving him the car, Mr. String notified police of West Virginia, who gave a description of the car to Maryland State Police.

The case was broken when Officer Royce Clayton saw a car parked on Paca Street Thursday night answering the description of Mr. String's car.

Shortly afterward Taylor was arrested at a West Side home by Police Detective Kenneth Morrissey, Officer Clayton, and Officer Harold Gibson.

Delegates Meet With Judge

State Senator Charles M. See and the six members of the County Delegation to the House of Delegates met for about an hour yesterday afternoon with Chief Judge Morgan C. Harris in the latter's office at the Court House.

Delegate Fred B. Driscoll, chairman of the delegation, said that the discussions involved certain changes in the operations of the court. Judge Harris said it was an off-the-record meeting and any changes agreed upon will be the subject for subsequent legislation in Annapolis

Judge Harris has been Allegany County's lone Circuit Court judge since the retirement of Judge George Henderson on March 17.

PPG Pact Negotiations Will Resume

Conciliator Calls Meeting Tuesday

COLUMBUS, Ohio (AP)—Union and management representatives will resume negotiations Tuesday at 1 p.m. in Cincinnati in efforts to end a 68-day glassworkers' strike at Pittsburgh Plate Glass Co. plants across the nation.

The announcement was made here Friday by Federal Mediator Ayward J. Montoney, who will participate in the sessions. Montoney was an observer at previous meetings held in Miami, Fla., Cleveland and Louisville.

The strike began Oct. 6 at PPG and spread to the Libbey-Owen-Ford Co. the next day. The LOF strike ended late that same month. On Oct. 30, PPG off cials and representatives of the United Glass and Ceramic Workers Union of North America met in Louisville, but efforts to negotiate a new contract ended in a deadlock. No talks have been held since then.

PPG employs about 13,000 in 11 plants throughout the United States.

Principal stumbling block to a contract settlement is the reclassification of workers' duties.

Church Notices For Christmas Due Tuesday

All church news concerning services or programs on Christmas Eve or Christmas Day must be in the office of the Times-News not later than 1 p. m. Tuesday, December 16 in order to assure publication.

So as to avoid confusion news items and church notices should be marked "Christmas Services."

There is no change in deadline for church notices of Sunday, December 21. To be included on the regular Saturday page, they must be in the Times-News office no later than 11 p. m. Thursday, December 18.

Higher Burial Fee Is Sought

Representatives of county funeral directors last night asked the Allegany County Delegation for legislation to increase the burial allowances for the indigent to $250.

John J. Hafer, spokesman for the group, said a local bill is being prepared and will be submitted to the Delegation.

Under current laws, Delegate Estel C. Kelley, said, blind people get a $150 burial allowance and welfare people $100.

The bill granting the larger sum to blind people passed, Senator Charles M. See said, while a bill for others died in the Assembly.

Mr. Hafer pointed out that according to state law the State Anatomical Board should be called when an indigent person or one on relief dies, and has the right to claim the body.

Only about six persons were buried by the county last year, it was reported.

The funeral directors said the present allowances do not cover costs.

Coal Weight Complaints To Be Checked

State's Attorney James S. Getty said yesterday that his office will prosecute each case of short coal weight brought to its attention.

A number of complaints have been received, he said, involving shortages of weight in coal deliveries.

The latest report was received yesterday from a Cumberland citizen who told police he did not believe he got a full ton of coal.

Mr. Getty said the man failed to get a city weigh bill and placed the load in a shed with other coal, so it was impossible to make an accurate check.

He added the trucker will be questioned in connection with the sale made without a city weigh bill.

Coal sold in the City of Cumberland, he said, must be weighed on the city scales and the law requires that a truck used to haul coal be weighed empty 24 hours before.

Coal sold to industrial plants are not required to use the city scales.

Officials said County Investigator Edwin R. Lilya has called a number of haulers into the office in connection with weight complaints.

Wilkinson Gets Suspended Term

A 21-year-old local man brought back here to face a breaking and entering charge yesterday pleaded guilty before Chief Judge Morgan C. Harris to a charge of petty larceny.

Leroy Edward Wilkinson, Hagerstown and San Francisco, received a suspended sentence of one year in the House of Correction after Judge Harris accepted the plea on a lesser charge.

Wilkinson was brought back here recently after he completed a term in the Reformatory for Males.

The charge here resulted from the theft of a small amount of cash and some clothing from a home on Williams Road in June 1956.

Following the hearing, he was returned to the Allegany County Jail, which is holding him on Bedford County, Pa., warrants charging forgery and burglary.

Board Questions Magistrate's Expenses

The Allegany County Board of Commissioners yesterday questioned two items in the bill submitted by Carl W. Shaffer, Westernport trial magistrate.

The commissioners said they could not understand why Mr. Shaffer was requesting $7.59 for prisoners' food. If they were county prisoners they should have been in the County Jail, the commissioners said. If they were town prisoners, the Town of Westernport should be responsible.

There also was a $5 item for cleaning the court room which the commissioners would like explained.

Cox Graduates

Donald R. Cox, son of Mr. and Mrs. Charles C. Cox of Cresaptown, was graduated from recruit training last Saturday at the Naval Training Center, Great Lakes, Ill.

Board Denies Rish Company Use Permit

LaVale Group Files Decision

The LaVale Zoning Board has just filed its first opinion, denying an application for a use and occupancy permit in Election District 29.

Board members C. A. Lancaster and Leslie J. Clark this week filed an opinion rejecting the application of the Rish Equipment Company of Bluefield, W. Va., for a use and occupancy permit for the sale and service of heavy duty construction equipment at 926 National Highway in LaVale.

This property is owned by Harry E. Lucas and Dorothy E. Lucas, his wife, who are conducting a trucking, automobile sales and repair business at the location. They were issued a certificate of non-conforming use by the LaVale Zoning Board September 3.

Business Differs

In reaching its decision the board found that the business proposed by the Rish Equipment Company is a different type of business from that now being conducted on the premises by Mr. Lucas. The zoning regulations for LaVale stipulate that no non-conforming building, structure or use may be changed to another non-conforming use.

The zoning board emphasized in its decision that it cannot take into consideration whether the granting or refusal of this permit will increase or decrease employment in the Cumberland area.

"The purpose of zoning is to devote general areas or districts to selected uses and thereby promote the orderly development of the community," they write.

"The essence of zoing is territorial division according to the character of the land and the buildings, their suitability for particular uses and uniformity within the zone. Non-conforming uses such as Mr. Lucas' business are tolerated under general zoning law with the look to their ultimate elimination, so that there will be conformity with the other uses permitted in the area."

In its opinion, the LaVale Zoning Board states that the Rish Company proposed to use the location for the sale and service of heavy duty construction equipment, storage of repair parts to service construction equipment in the Cumberland area and to stock and sell repair parts.

The company also proposed to display and sell used and reconstructed heavy duty construction equipment on the premises. Equipment to be sold would have consisted of trailers, front loaders, graders, compressors, pumps, bulldozers, tractors, air hammers, payloaders, rollers and truck cranes and other miscellaneous equipment.

$500,000 Business

The Rish firm expected to do an annual volume of $500,000 to $700,000 in business at this location, mostly in the sale of parts. The maximum weight of equipment to be handled is approximately 52,000 pounds. The zoning board figured that the facilities at the present time are not capable of the repair of heavy duty construction equipment.

A public hearing on the Rish application was held at the LaVale Fire Hall on October 31. At that time John J. Rowan also was a member of the zoning board. He resigned December 1, the day before assuming the presidency of the Allegany County Board of Commissioners. No successor to him has been named by the county commissioners, who hold the appointing power.

Ten individuals appeared at the October 31 hearing to protest the issuance of the permit. They included Bert J. Mason, Samuel Artz, Arnold Arnone, Raymond Ogden, R. B. MacBeth, Margaret Horning, Hays Chambers, Alfred Benna, Ronald Palmer and S. F. Carl.

The business at 926 National Highway is in a Commercial A zone, which is a zone set up for retail businesses, trades, services and professions supplying the need for local residential communities.

Equity Suit Filed

An equity suit was filed yesterday in Allegany County Circuit Court by Ethel H. Baer vs. William A. Baer.

Pact Report Meetings Set In Covington

Decline Comment On Luke Action

COVINGTON, Va. (AP) — The officers of a paperworkers union local at the West Virginia Pulp and Paper Co. here say they will hold meetings in the near future to decide what to do about a new contract with the company.

They declined comment on the action of the local at Luke, Md., in voting to accept the firm's latest contract offer. But they issued a statement saying the local's committee "as always will take their instructions from the majority of Local 675 (of the United Papermakers Union) to determine what course of action to take in view of Luke's Local 676 vote to ratify the company's offer.

"Special meetings will be set in the near future so the membership can decide this question."

Workers at the plant here, in Luke and in Williamsburg, Pa., have stayed on the job under provisions of the old contract, which expired Nov. 17. Negotiations on a new pact broke off last Friday and the union said the company's latest offer would be submitted to the employes.

The offer includes a general wage increase of 4-11 cents an hour, three weeks vacation after 10 years and an improved insurance plan.

Construction Worker Killed In Car Crash

A construction supervisor on a local building project was killed early yesterday morning when his car crashed off Route 40 just west of Red Hill.

The victim was Joseph F. Scholl, 47, of 203 Vine Street, West Newton, Pa. He was pronounced dead on arrival at Memorial Hospital shortly after the accident that occurred at 12:45 a. m.

A passenger in the car, Eva Louise Shanholtz, 43, of Bedford Road, was admitted to Sacred Heart Hospital and is reported in fair condition, according to Trooper Carlton Lewis who investigated.

Trooper Lewis said the woman suffered a four-inch laceration of the forehead, laceration of the scalp, multiple cuts and abrasions of both legs and undetermined back injuries.

Hospital ataches said last night results of the examination were not completed.

The trooper said Scholl was driving east on the highway at an apparent high rate of speed. The 1958 model auto he was operating went off the south side of the road, into a drainage ditch, following it for 75 yards.

The car then jumped a concrete culvert, throwing Scholl out. The woman stayed in the auto which continued another 30 yards along the ditch before coming to a stop against an embankment.

Scholl received a fractured skull when he was thrown from the vehicle, the officer said.

Scholl was construction superintendent on the remodeling and expansion of the G. C. Murphy Company building here. He had been an employe of the Murphy firm since 1946.

He was born August 11, 1911, in West Newton. He is survived by his parents, Jasper T. and Edith (Hoy) Scholl of West Newton; his widow, Mrs. Eleanor (Brown) Scholl, and a son, Jack Scholl, all of West Newton.

He was a member of the Presbyterian Church at West Newton.

The body is at the Culler Funeral Home in West Newton. Services will be held there Monday afternoon and interment will be in West Newton Cemetery.

Births

Memorial Hospital

Mr. and Mrs. Harry W. Robertson, Corriganville, a son yesterday.

Mr. and Mrs. Lloyd Shaffer, Hyndman, a son yesterday.

Mr. and Mrs. Paul Martin, 504 Dilley Street, a son yesterday.

Mr. and Mrs. Robert P. Funkhouser, RD 2, Keyser, a daughter Thursday.

Allegany Vocal Groups Offer Christmas Concert

Vocal groups of Allegany High School will present a Christmas concert Tuesday at 8:15 p. m. at the school, and Principal W. Ardell Haines has extended an invitation to parents, friends and the interested public.

In addition to a number of vocal selections by the various groups, the program will also feature several tableaux and carols by the audience. The vocal groups are under the direction of Miss Dorothy Willison and Mrs. Margery H. Chambers.

Accompanists include Miss Sondra Myers, Miss Ginger Davis, Miss Kathryn Shaffer, Miss Vicki Eackles and Miss Teryl Chaney.

Members of the commercial department under the direction of Miss Livesay, and art classes under the guidance of Mrs. Ethel Bruce have provided programs and decorations for the evening performance. Staging will be handled by Boston Sherwood and the stage crew.

The program will include the following:

"Good Will To Men, Ye Bells of Bethlehem" — Senior Choral Club; "Carol of The Bells," Mixed Octet; "The Three Kings," "O Holy Night," Sr. Boys Glee Club; "O Little Town of Bethlehem," Jr. Choral Club; "There were Shepherds," "Shepherds' Story," Senior Choir; "In Bethlehem's Lowly Manger," Treble Clef Club; "Sing Noel," "Lo, How A Rose E'er Blooming," Jr. Choir; "We Saw Him Sleeping," Mixed Octet; "Silent Night," Jr. Boys Glee Club; "Jesus Is Born, Sing Gloria," Musettes; "Gloria in Excelsis," Senior Choir.

County Board Asks Study Of Exemption Laws

Cites Lowering Of Assessable Base

The Board of Allegany County Commissioners last night asked the Allegany County Delegation to study present tax exemption laws in the light of this county's decreasing tax base.

Spokesman for the board was Leslie J. Clark, attorney, who first urged that the county commissioners be advised on all legislation affecting the county, and particularly bills which involve money.

Mr. Clark said the county faces a decreasing tax base and increases in costs and that the board wants to keep the tax rate at its present level.

As Part 1 of the county legislative program, he suggested that the present local law requiring that all contracts and purchases exceeding $1,000 must be advertised should be amended, so if there is only one bid or none, the board can award a contract to a responsible party.

Would Solve Problem

Mr. Clark said legislation should also provide for the awarding of professional work, where bidding is not considered ethical.

Legislation or a declaratory decree from the courts, he said, are the only solutions to the situation facing the county in connection with the Georges Creek sewage survey ordered by the State Board of Health.

The board, through Mr. Clark, said the exemptions for new industries, exemptions on expansion of existing industries and the tax exemption to property owners who are over 65 and have less than $100 a month income should be studied.

He said the board believes the law on exemptions for the aged is being abused and that the amount of exemption should be restricted.

To Combine Jobs

On the county's Classified Service bill, the board pointed out that a job cannot be abolished.

Mr. Clark said the board feels it should be able to abolish a job for economic reasons, or to consolidate jobs.

He said the board is not interested in political maneuvering, but that present law freezes a person in his job for life.

The board, Mr. Clark said, must consolidate some jobs to save money.

Reviews Laws

Mr. Clark asked Somerville Nicholson, supervisor of assessments, for a talk on the county's assessable base.

The county, he said, is being hard ridden by exemption laws and should have a broadening, not a narrowing tax base, when the burden is so heavy.

He said the first step was legislation exempting fraternal and similar organizations from taxes.

The next, he said, was legislation which dropped assessments of inventories to 40 per cent and took $8,000,000 off the county's tax base.

Next came the 10-year exemptions granted to new industries, followed by legislation exempting expansion of existing industries.

Mr. Nicholson said the latest was the bill to grant exemptions to the aged. This took about $158,000 off the books last year and may reach $2½ million this year.

Senator See said he and the Delegation will discuss the exemption legislation.

Missing Driver In Buffalo, N.Y.

John Gary Dawson, 23, of 474 Baltimore Avenue, who has been missing with a local food market truck and $350 since last Saturday, has been located in Buffalo, N.Y., police said yesterday.

Detective Lieutenant James E. Van said a teletype has been sent to authorities of Buffalo asking them to apprehend the local man.

Dawson was reported missing by J. Orville Fier, owned of Perrin's Food Market, 501 Baltimore Avenue, who told police the young man drove a truck for the market.

Fier told police that after making grocery deliveries in the East side area on Saturday, Dawson failed to return with the truck.

On Monday, Fier obtained a warrant charging Dawson with taking his truck and about $350 in cash. The warrant was issued by Trial Magistrate Morris Baron.

To Attend Service

Members of the Cumberland Junior Association of Commerce will attend church services in a body tomorrow at Central Methodist Church. The service will begin at 7:30 p.m.

10 SHOPPING DAYS TO CHRISTMAS